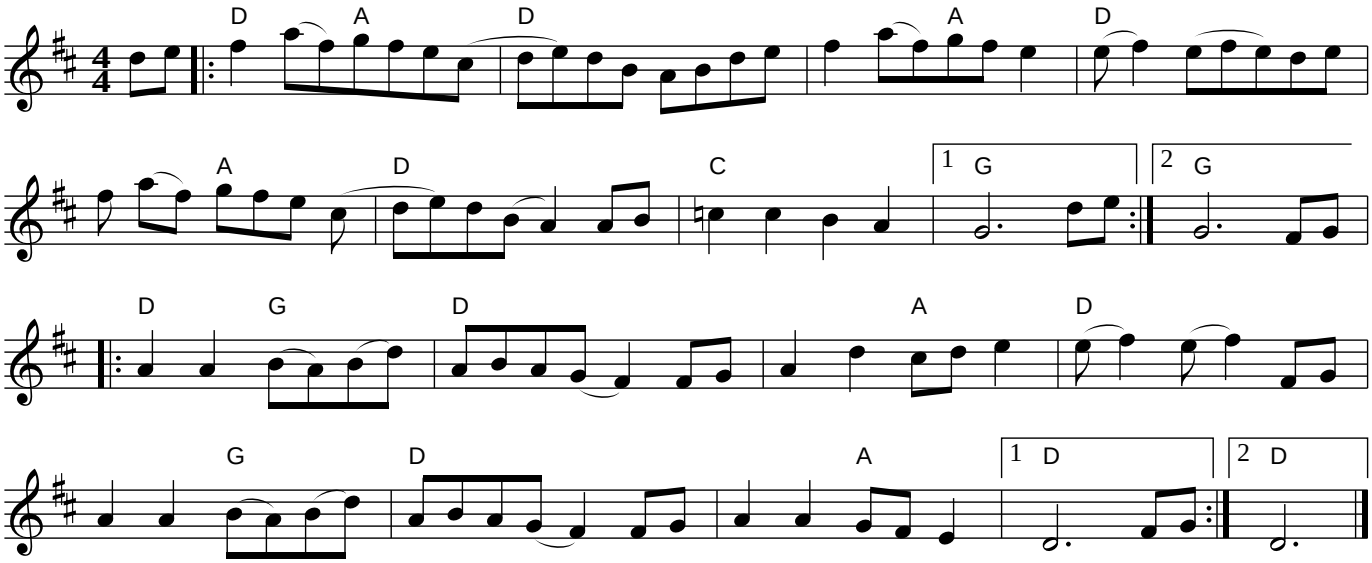Over the Waterfall