

66th Annual

www.watercade.com

Facebook @LitchfieldWatercade

# LITCHFIELD WATERCADE CELEBRATION

## JULY 7-10. 2022



### MONDAY. JULY 4

#### 10:00am MEDALLION HUNT BEGINS

Daily clues at 10am on KLFD [AM1410 or FM 95.9]

Sponsored by Miller Automotive, Goals Nutrition

### THURSDAY. JULY 7

#### 4:00 - 6:00pm CENTER BANK BRAT FEED

Brats and music in Center Bank's parking lot

#### 6:00pm PIE & ICE CREAM

CENTRAL PARK Served by the School of St Philip

#### 6:30 - 8:30pm TRICIA AND THE TOONIES

CENTRAL PARK

Sponsored by the Litchfield Downtown Council with funds from Litchfield Area Community Foundation & West Central Sanitation

### FRIDAY. JULY 8

#### 6:30am - 12:30pm

#### KIWANIS CLUB PANCAKE BREAKFAST

CENTRAL PARK

#### 4:00pm ROTARY BRAT & HAMBURGER FEED

RIPLEY MEMORIAL PARK

#### 4:00pm TENNIS TOURNAMENT

HIGH SCHOOL TENNIS COURTS

Register by July 1 at [www.watercadetennis.com](http://www.watercadetennis.com)

#### 5:00pm SAND SCULPTURE CONTEST

LAKE RIPLEY BEACH \*Registration at 4:30pm

Sponsored by Central Counties Cooperative

#### 5:00pm LITCHFIELD FIRE DEPT BEER GARDEN

RIPLEY MEMORIAL PARK

#### 5:30pm LITCHFIELD FIRE DEPT WATERBALL FIGHT

LITCHFIELD FIRE HALL (5pm registration)

#### 6:00 - 9:30pm BEACH PARTY

LAKE RIPLEY BEACH \*games, prizes, giveaways, music

#### FIREWORKS at DUSK

LAKE RIPLEY MEMORIAL PARK

Sponsors: Bolton & Menk, Tech-Etch, Home State Bank  
First District Association, Systems West, Inc., Nuvera

### SATURDAY. JULY 9

#### 4-MILE RUN (7:30AM) & KIDS 1-MILE RUN (8:30AM)

RIPLEY MEMORIAL PARK

4-MILE: Pre-registration \$40 ([watercade.com](http://watercade.com))

Same-day registration at 6:30am (\$50)

KIDS 1-MILE: Pre-registration \$10 ([watercade.com](http://watercade.com))

Same-day registration at 8:00am (\$15)

Runs sponsored by Re/Max Zach Rogness,  
Litchfield Chiropractic Center

#### 8:00am WATERCADE WALK

MEMORIAL PARK ON LAKE RIPLEY

Sponsored by Anderson Chemical,  
First District Association

#### 8:00am FISHING CONTEST

WEST RIPLEY PARK (40 boat limit)

Registration at 6:15am, Contest starts at 8:00am

Sponsored by Parts City Auto Parts,  
GVL Polymers, VFW

#### 8:00am TENNIS TOURNAMENT

HIGH SCHOOL TENNIS COURTS

Register by July 1 at [www.watercadetennis.com](http://www.watercadetennis.com)

#### 8:00am SOFTBALL TOURNAMENT

VFW & CIVIC FIELDS

Pre-register at Community Ed

Hosted by Litchfield Baseball Association

#### 9:00am BIKE DIG

LAKE RIPLEY BEACH (ages 4-17)

Sponsored by Thrivent

#### 9:00am - 4:00pm ART IN THE PARK

CENTRAL PARK, DOWNTOWN LITCHFIELD

Sponsored by Conway Deuth & Schmeising,  
Felling Trailers

#### 10:00am - 2:00pm

#### LITCHFIELD RESCUE SQUAD BEEF FEED

CENTRAL PARK

#### 10:30am KIDDIE PARADE

LINE UP AT CITY HALL EAST PARKING LOT

No registration necessary

Sponsored by Patten Chiropractic Center

#### 11:00am \*NEW TIME\* TALENT CONTEST

(FORMERLY "LIP SYNC CONTEST")

CENTRAL PARK

Registration forms available at Community Education  
or on the Watercade website

Sponsored by KADYL Logistics

#### 4:00pm \*NEW TIME\* GRAND DAY PARADE



Grand Marshal

Gary Grunke

Route for 2022:

South from 10th St. & Sibley Ave.

East on 3rd St. to Armstrong Ave.

North on Armstrong Ave. to 10th St.

Sponsored by Anderson Chemical,  
Litchfield Shriners Club, SJP Designs  
LLC, Custom Products, Towmaster

### SUNDAY. JULY 10

#### 8:00am SOFTBALL TOURNAMENT

VFW and CIVIC FIELDS

Pre-register at Community Ed

Hosted by Litchfield Baseball Association

#### 8:30am TENNIS TOURNAMENT

HIGH SCHOOL TENNIS COURTS

Register by July 1 at [www.watercadetennis.com](http://www.watercadetennis.com)

#### 11:00am WATERCADE GOLF TOURNAMENT

LITCHFIELD GOLF COURSE

Sponsored by Farm Bureau

#### 11:00am MASON'S BEANBAG TOURNAMENT

MEMORIAL PARK

Registration at 11am, Tournament begins at noon

Sponsored by Golden Fleece Masonic Lodge

#### 3:00pm ROYALTY CORONATION

BERNIE AAKER AUDITORIUM

Admission \$5

Sponsored by Pierce Insurance, Conway Deuth & Schmeising,  
Treasured Times Retreat, Towmaster

### PLATINUM SPONSORS:



**BOLTON  
& MENK**



Nuvera

**PartsCity**  
AUTO PARTS

**TOWMASTER**

### GOLD SPONSORS:

AMERICAN LEGION

ANDERSON CHEMICAL

CHAD LOCH RE/MAX

CONWAY DEUTH & SCHMEISING

FARM BUREAU

HOME STATE BANK

LITCHFIELD SHRINER'S CLUB

TECH-ETCH

VFW2818

### SILVER SPONSORS:

CENTER NATIONAL BANK

CENTRAL COUNTIES CO-OP

CHRISTIANSON PLLP

CUSTOM PRODUCTS

FELLING TRAILERS

FORSMAN FARMS

GVL POLYMERS

KADYL LOGISTICS

LITCHFIELD BUILDING CENTER

LITCHFIELD CHIROPRACTIC

MILLER AUTOMOTIVE CENTER

MUELLER LAW FIRM

NATURAL FOOD CO-OP

NORTHSTAR PROCESSING

PIERCE INSURANCE

RE/MAX ZACH ROGNESS

SCHLAUDERAFF IMPLEMENT

SYSTEMS WEST, INC.

THRIVENT

TREASURED TIMES RETREAT



Katie Peterson Photography

### 2021-2022 Royalty

**Miss Litchfield Claudia Toenjes**

Kim Dolan & Dennis Gartner, Edina Realty

**Princess Haylie Magoon**

Absolute Trucking

**Princess Abby Shoutz**

Jason Tibbits State Farm Agency



### Meet the 2022 Royalty Candidates



Kaylee Sundve

Sponsored by  
Forsman Farms

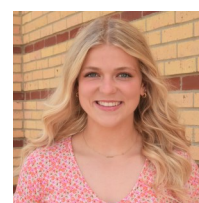

Raina Kaping

Sponsored by First  
District Association

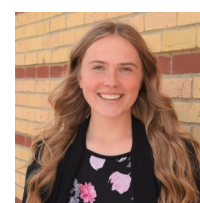

Brittney Prah

Sponsored by  
Chad Loch Re/Max



Claire Loch

Sponsored by  
Chad Loch Re/Max

### 2022 Junior Royalty Candidates

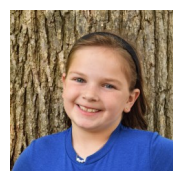

Brinley

Sponsored by  
Ramsey Printing  
& Design

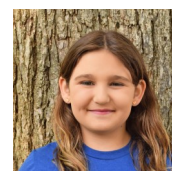

Helen

Sponsored by  
First District  
Association

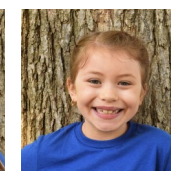

Amora

Sponsored by  
Carlson Repair



Kyra

Sponsored by  
Stockmen's  
Greenhouse