

This letter is to give Notice and advise you that the undersigned has filed an application for Two (2) Small Cell Site requesting the use of a portion of a platted easement located at (see attached) in the County of Harris, Texas. Attached for your review is a copy of the 2 site location surveys. Site locations (Katy Gap_SC4 and Katy Gap SC5) will consist of a new steel utility pole with all the associated equipment attached to pole. The coordinates of the portion of the easements we have requested to be used for the construction of certain utility pole will be found in the site survey along with equipment specifications.

Kyle Edge | Sr. Project Manager
Kyle.Edge@KGIWireless.com
Home: 18238 Russett Green Dr.
Tomball, Texas 77377
713-540-5633 mobile
www.kgiwireless.com

For the questions regarding radio waves and if they are harmful, please see the 2 links below from the FCC and The American Cancer Society.

<https://www.cancer.org/cancer/cancer-causes/radiation-exposure/radiofrequency-radiation.html>

<https://www.fcc.gov/general/radio-frequency-safety-0>

IF YOU DIG IN ANY STATE DIAL 811 FOR THE LOCAL "ONE CALL CENTER" - IT'S THE LAW

THE UTILITIES SHOWN HERE ARE FOR THE CONTRACTOR'S CONVICTION ONLY. THERE MAY BE OTHER UTILITIES NOT SHOWN ON THESE PLANS. THE CONTRACTOR ASSUMES NO RESPONSIBILITY FOR THE LOCATION, DEPTH AND UTILITY WITHIN THE LIMITS OF THE WORK. ALL DAMAGE DONE TO THE UTILITIES BY THE CONTRACTOR SHALL BE THE SOLE RESPONSIBILITY OF THE CONTRACTOR.

SITE NAME:
KATY GAP_SC4

LATITUDE/LONGITUDE:
29.765115/-95.763315

CROSS STREET:
COPPER CREEK DR. & INDIAN RIDGE DR.

CITY, STATE, ZIP:
KATY, TX 77450



KGI WIRELESS, INC.
 ENGINEERING
 805 LAS OJAS PKWY
 BUILDING THREE, SUITE 370
 AUSTIN, TX 78746
 512.345.9595

MEGAN L. CROW
 LICENSED PROFESSIONAL ENGINEER
 107989



DO NOT SCALE DRAWINGS

CONTRACTORS SHALL VERIFY ALL PLANS, (E) DIMENSIONS & FIELD CONDITIONS ON THE JOB SITE & SHALL IMMEDIATELY NOTIFY THE ARCHITECT/ENGINEER IN WRITING OF ANY DISCREPANCIES BEFORE PROCEEDING WITH THE WORK OR BE RESPONSIBLE FOR SAME.

GENERAL NOTES

THE FACILITY IS UNMANNED AND NOT FOR HUMAN HABITATION. A TECHNICIAN WILL VISIT THE SITE AS REQUIRED FOR ROUTINE MAINTENANCE. THE PROJECT WILL NOT RESULT IN ANY SIGNIFICANT DISTURBANCE OF EFFECT ON DRAINAGE; NO SANITARY SEWER SERVICE, POTABLE WATER OR TRASH DISPOSAL IS REQUIRED AND NO COMMERCIAL SIGNAGE IS PROPOSED.

PRIOR TO ANY CONSTRUCTION WORK, CONTRACTOR SHALL LOCATE ALL UNDERGROUND UTILITIES. ALL UTILITIES SHALL BE MARKED.

THIS DESIGN IS SUBJECT TO ANY JURISDICTIONAL AND OWNER APPROVALS INCLUDING JURISDICTIONAL REQUIREMENTS, RF EQUIPMENT CONFIGURATION, AND FINAL UTILITY COORDINATION WITH PUBLIC POWER AND UTILITY PROVIDERS/ CONTRACTOR TO CONFIRM FINAL REQUIREMENTS WITH OWNER.

SITE INFORMATION

SITE NAME:	KATY GAP_SC4
LATITUDE:	29.765115
LONGITUDE:	-95.763315
CROSS STREET:	COPPER CREEK DR. & INDIAN RIDGE DR.
CITY, STATE, ZIP:	KATY, TX 77450
COUNTY:	HARRIS
JURISDICTION:	HARRIS COUNTY
PROPERTY OWNER:	PUBLIC RIGHT-OF-WAY
APPLICANT:	KGI WIRELESS, INC. ENGINEERING 805 LAS OJAS PKWY BUILDING THREE, SUITE 370 AUSTIN, TX 78746 PHONE: (512) 345-9595

ENGINEER

MC2 ENGINEERING AND CONSTRUCTION, P.C.
 2204 TIMBERLOCH PL. STE 150
 SPRING, TEXAS 77380

CONTACT: MEGAN L. CROW
 PE SERIAL NUMBER: 107989
 TEL: (507) 673-7350
 TEXAS PRN F-16535

NOTE:
 CONTRACTOR TO CONTACT HARRIS COUNTY PERMITS 48 HOURS PRIOR TO STARTING WORK. CALL 713-274-3931 IF PHONE IS NOT ANSWERED LEAVE A MESSAGE

PROJECT DESCRIPTION

END USER PROPOSES TO INSTALL COMMENT ON A NEW STEEL POLE WITHIN AN EXISTING RIGHT-OF-WAY. THE SCOPE WILL CONSIST OF THE FOLLOWING:

- INSTALL A NEW STEEL UTILITY POLE WITH PROPOSED BACKHAUL, TRANSPORT EQUIPMENT

CODES

INTERNATIONAL BUILDING CODE
 NATIONAL ELECTRICAL SAFETY CODE
 IAWA-222-0-2 OR LATEST EDITION
 LOCAL BUILDING/PLANNING CODE

DRAWING INDEX

SHEET NO.	SHEET TITLE
I-1	TITLE SHEET
GN-1	GENERAL NOTES
GN-2	GENERAL NOTES
GN-3	GENERAL NOTES
R-1	RADIUS MAP
LS-1	LAND SURVEY
SP-1	SITE PLAN
DY-1	ELEVATION DETAILS
C-1	GROUNDING DETAILS
C-2	GROUNDING DETAILS
TC-1	VEHICULAR TRAFFIC CONTROL PLAN
TC-2	PEDESTRIAN SAFETY PLAN

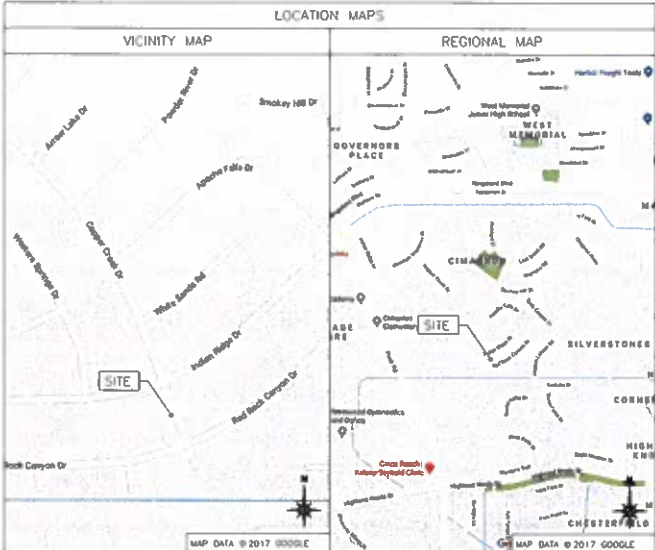

SITE NAME:
KATY GAP_SC4

LOCATION CODE:
513208

SITE ADDRESS:
 SOUTHWEST OF INTERSECTION OF
 COPPER CREEK DR. & INDIAN RIDGE DR
 KATY, TX 77450

ISSUED FOR: PERMITTING REV 0 DATE 08/15/19

REVISION

NO	DESCRIPTION	BY	DATE

SHEET TITLE:
TITLE SHEET

SHEET NUMBER:
T-1



VO WIRELESS, INC.
ENGINEERING
805 LAS COMAS PKWY
BUILDING THREE, SUITE 370
AUSTIN, TX 78748
512 345 9585

As a condition of the use of the program, users include, without limitation, the following: a license agreement, a disclaimer, and a liability waiver.

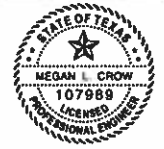

HCI ENGINEERING AND CONSTRUCTION, P.C.
HAS PREPARED A PROFESSIONAL ENGINEERING PLAN FOR THE FACET AREA MAP 4457B9.

SITE NAME:
KATY GAP_SCS
LOCATION CODE:
513209

SITE ADDRESS:
NORTHWEST OF INTERSECTION OF
CIMARRON PKWY. & HIDDEN CANYON RD
KATY, TX 77450

THESE DRAWINGS ARE THE PROPERTY OF VERIZON WIRELESS. THEY ARE INTENDED FOR THE EXCLUSIVE USE OF THIS PROJECT ONLY. ANY RE-USE OF THESE PLANS (DRAWINGS) WITHOUT THE EXPRESS WRITTEN CONSENT OF VERIZON WIRELESS IS PROHIBITED.

ISSUED FOR: DATE
PERMITTING REV 0 08/15/19

REVISION	
NO	DESCRIPTION

SHEET TITLE:
RADIUS MAP

SHEET NUMBER:
R-1

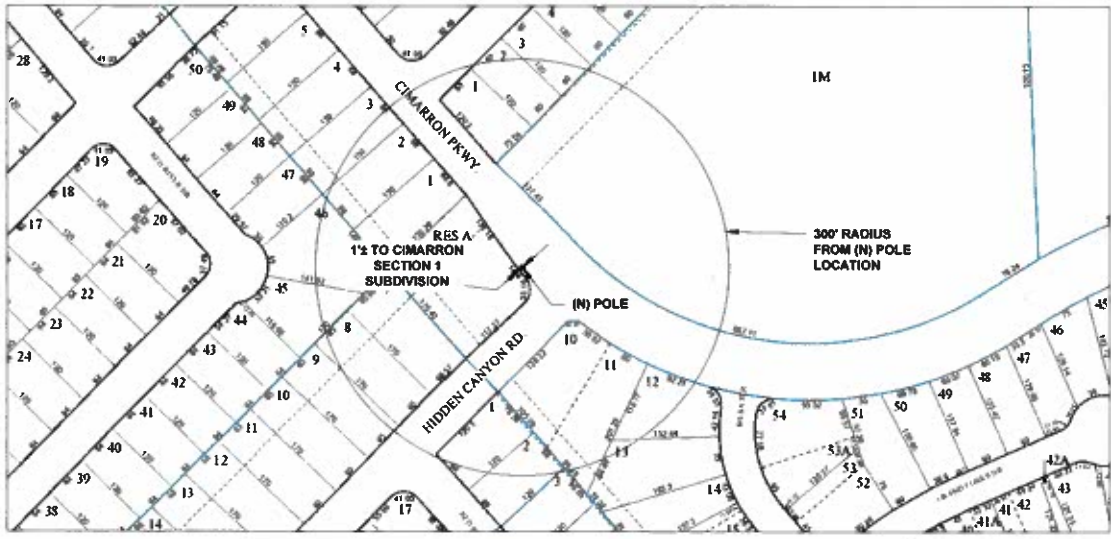

FACET AREA MAP 4457B
FACET MAP PAGE 4457B9
4457B10



HOUSTON AREA NEIGHBORHOOD MAP

RADIUS MAP
SCALE: NOT TO SCALE

1

SITE NAME: KATY GAP SC5
LOCATION CODE: 513209
CIMARRON PKWY. & HIDDEN CANYON RD.
KATY, TX 77450

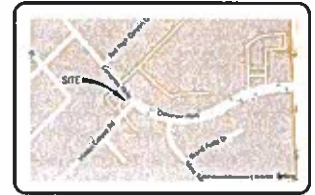

VICINITY MAP
N.T.S.

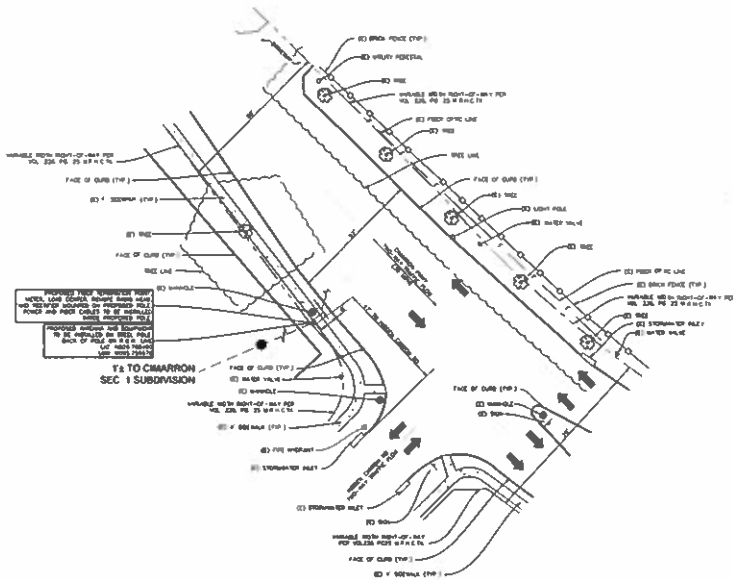

NOTES:
 THE PURPOSE OF THIS TOPOGRAPHIC SURVEY IS TO DOCUMENT THE ACCURATE LOCATION OF THE EXISTING FEATURES SHOWN ON THE ORIGINAL SURVEY. THE SURVEYER HAS REVIEWED THE ORIGINAL SURVEY AND HAS FOUND IT TO BE ACCURATE. THE SURVEYER HAS FOUND THAT THE ORIGINAL SURVEY IS IN ACCORDANCE WITH THE SURVEYING ACT AND THE RULES AND REGULATIONS OF THE BOARD OF SURVEYING ENGINEERS AND LAND SURVEYORS OF THE STATE OF TEXAS. THE SURVEYER HAS FOUND THAT THE ORIGINAL SURVEY IS IN ACCORDANCE WITH THE SURVEYING ACT AND THE RULES AND REGULATIONS OF THE BOARD OF SURVEYING ENGINEERS AND LAND SURVEYORS OF THE STATE OF TEXAS. THE SURVEYER HAS FOUND THAT THE ORIGINAL SURVEY IS IN ACCORDANCE WITH THE SURVEYING ACT AND THE RULES AND REGULATIONS OF THE BOARD OF SURVEYING ENGINEERS AND LAND SURVEYORS OF THE STATE OF TEXAS.

8/15/19



EDGE OF CURB	STORMWATER INLET	HYDRANT
ROAD	MANNHOLE	POWER POLE
EDGE OF SIDEWALK	WATER VALVE	UTILITY VALVE
OVERHEAD POWERLINE	LIGHT POLE	
EXISTING PIPELINE	SIGN	
UNDERGROUND COMMUNICATION	TREE	

TABLE ROCK SURVEY, LLC
 2314 Tenthredon Pkwy, Suite 110
 Ft. Worth, TX 76104
 817.343.3888
 8111111111

NO.	DATE	REVISION	BY	APPD.	DRAWN BY	CHKD BY
					JS	
					JN	

PROJECT: KGI

TOPOGRAPHIC SURVEY TO SUPPORT LOCATION OF A TELECOMMUNICATION STRUCTURE

SITE NAME: KATY GAP_SC5

ADDRESS: CIMARRON PKWY. & HIDDEN CANYON RD. KATY, TX 77450

DATE: 8/15/19

PAGE: 1 of 1

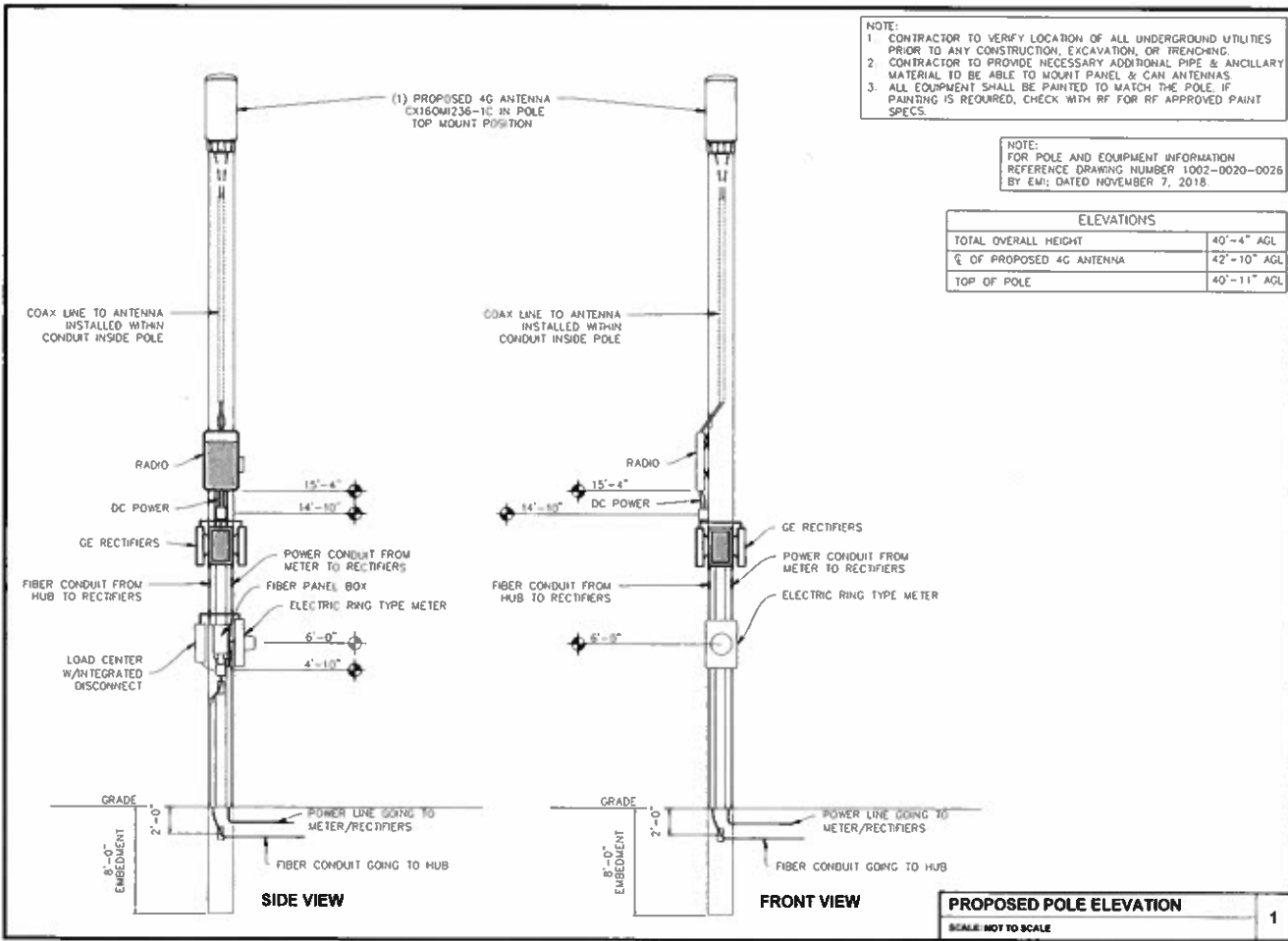

NOTE:
1. CONTRACTOR TO VERIFY LOCATION OF ALL UNDERGROUND UTILITIES PRIOR TO ANY CONSTRUCTION, EXCAVATION, OR TRENCHING.
2. CONTRACTOR TO PROVIDE NECESSARY ADDITIONAL PIPE & ANCILLARY MATERIAL TO BE ABLE TO MOUNT PANEL & CAN ANTENNAS.
3. ALL EQUIPMENT SHALL BE PAINTED TO MATCH THE POLE. IF PAINTING IS REQUIRED, CHECK WITH RF FOR RF APPROVED PAINT SPECS.

NOTE:
FOR POLE AND EQUIPMENT INFORMATION
REFERENCE DRAWING NUMBER 1002-0020-0026
BY EM; DATED NOVEMBER 7, 2018.

ELEVATIONS	
TOTAL OVERALL HEIGHT	40'-4" AGL
Ø OF PROPOSED 4G ANTENNA	42'-10" AGL
TOP OF POLE	40'-11" AGL



KG WIRELESS, INC
ENGINEERING
800 LAS CAMAS PKWY
BUILDING THREE, SUITE 370
AUSTIN, TX 78748
512.345.6565

© IS A HOLDING OF THE LAW FOR ANY
PERSON, WHICH IS IN THE PUBLIC INTEREST
TO BE A SOURCE OF INFORMATION
TO ALL THE PUBLIC



KG Engineering and Construction, P.C.
IS AN ENGINEER'S STRUCTURE.
EXAMINATION OF PLANS AND SPECIFICATIONS OF THIS
PROJECT

SITE NAME:
KATY_GAP_SC5

LOCATION CODE:
513209

SITE ADDRESS:
NORTHWEST INTERSECTION OF
CAMARON PKWY. & HIDDEN CANYON RD
KATY, TX 77450

THESE DRAWINGS ARE THE PROPERTY OF
VERIZON WIRELESS. THEY ARE INTENDED FOR
THE EXCLUSIVE USE OF THIS PROJECT ONLY.
ANY RE-USE OF THESE PLANS (DRAWINGS)
WITHOUT THE EXPRESS WRITTEN CONSENT OF
VERIZON WIRELESS IS PROHIBITED.

ISSUED FOR: DATE
PERMITTING REV 0 08/15/19

REVISION	
NO.	DESCRIPTION

ELEVATION DETAILS

PROPOSED POLE ELEVATION
SCALE: NOT TO SCALE

1
EV-1

**SITE NAME: KATY GAP_SC4
LOCATION CODE: 513208
COPPER CREEK DR. & INDIAN RIDGE DR.
KATY, TX 77450**



VICINITY MAP
N.T.S.

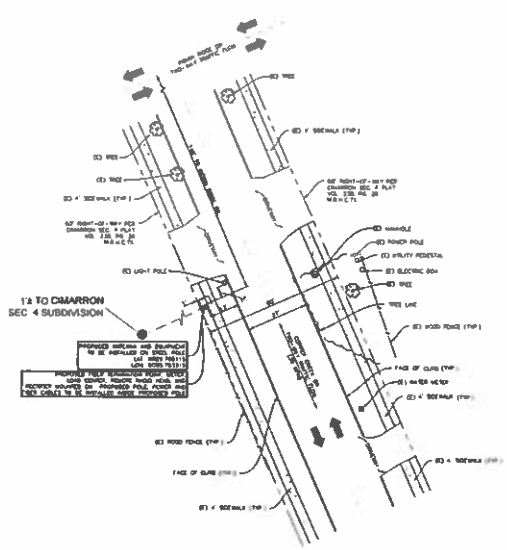

NOTES

THE PURPOSE OF THIS TOPOGRAPHIC SURVEY IS TO DOCUMENT THE HORIZONTAL LOCATION OF THE PROPOSED UTILITY LINES ON THE GROUND WITH APPROXIMATELY 1/8" PER FOOT DIMENSION OF THE PROPOSED POLE LOCATION WITHIN HEREON THIS MAP WAS PREPARED FROM AN OLD-TIME SURVEY ON 08-04-19.

THE BOUNDARY OF THE PROPOSED UTILITY LINES WERE DERIVED FROM A COMBINATION OF EXISTING PLANS AND LOCATED ON-THE-GROUND ON THE DATE OF THE SURVEY. BEST AVAILABLE PLAN RECORDS, AND/OR ANY OF ANY RECORDS EXTRACTED FROM VARIOUS SOURCES. FURTHER, THIS TOPOGRAPHIC SURVEY DOES NOT CONSTITUTE A BOUNDARY SURVEY.

UTILITY BOUNDARY, HEREON AND UNDERGROUND UTILITY LOCATIONS WITHIN HEREON ARE DERIVED FROM SURFACE EVIDENCE LOCATED BY SURVEYOR. THE SURVEYOR SHALL BE RESPONSIBLE FOR THE LOCATION OF ANY UTILITY LINES THAT WERE NOT EXTRACTED FROM OR PROVIDED BY LOCAL AGENCIES OR OTHER SOURCES INCLUDING ONLINE OR DATA SOURCES.

NOTE: IT IS RECOMMENDED THAT THE LOCATION OF UNDERGROUND UTILITIES BE VERIFIED PRIOR TO CONSTRUCTION.

THIS TOPOGRAPHIC SURVEY WAS PREPARED WITHOUT THE BENEFIT OF A CONTRACT FOR TITLE EXAMINATION. NO INSPECT EXAMINATION IS WARRANTEED. HEREON MAY BE SUBJECT TO EASEMENTS, RESTRICTIONS AND RESERVATIONS OF RECORDS.

AT THE TIME OF SURVEY, THE PROPOSED POLE LOCATION WERE TO BE LOCATED IN ZONE 1 WHICH IS AN AREA CONSIDERED TO BE DURING THE 100-YEAR FLOOD PLAIN AS DETERMINED AND LOCATED ON FIRM FLOOD INSURANCE RATE MAP PANEL 481900001A, HARRIS COUNTY, TEXAS AND INCORPORATED AREAS WITH EFFECTIVE DATE OF JUNE 18, 2007.

[Signature]
8/15/18

PROJECT: KGI

	EDGE OF CURB		STORMWATER INLET		HYDRANT
	ROAD		MANHOLE		POWER POLE
	EDGE OF SIDEWALK		WATER VALVE		TRUITY VALVE
	OVERHEAD POWERLINE		LIGHT POLE		SIGN
	EXISTING PIPELINE		TREE		
	UNDERGROUND COMMUNICATION				

**TABLE ROCK
SURVEY, LLC**

2341 Timberloch Point, Suite 101
The Woodlands, TX 77380
832.311.5669
18915 - 1 mile (radius) from 38994265

NO	DATE	REVISION	BY	APPRO	DR/ISS BY	CHK
					APPROVED BY:	JS
					CHECKED BY:	JM
					PROJECT:	
					DATE:	8/15/18
					PAGE:	1 of 1

TOPOGRAPHIC SURVEY TO SUPPORT LOCATION OF A TELECOMMUNICATION STRUCTURE

SITE NAME: KATY GAP_SC4

ADDRESS:
COPPER CREEK DR. & INDIAN RIDGE DR.
KATY, TX 77450

**IF YOU DIG IN ANY STATE
DIAL 811 FOR THE LOCAL
"ONE CALL CENTER" -
IT'S THE LAW**

THE UTILITIES SHOWN HEREIN ARE FOR INFORMATION PURPOSES ONLY. THERE MAY BE OTHER UTILITIES NOT SHOWN ON THIS PLAN. THE CONTRACTOR SHALL BE RESPONSIBLE FOR VERIFYING THE LOCATION, DEPTH AND TYPE OF ALL UTILITIES WITHIN THE LIMITS OF THE WORK. ALL BURIED UTILITIES SHALL BE THE RESPONSIBILITY OF THE CONTRACTOR.

**SITE NAME:
KATY GAP_SC5**

**LATITUDE/LONGITUDE:
29.769490/-95.755578**

**CROSS STREET:
CIMARRON PKWY. & HIDDEN CANYON RD.**

**CITY, STATE, ZIP:
KATY, TX 77450**

DO NOT SCALE DRAWINGS

CONTRACTORS SHALL VERIFY ALL PLANS, (E) DIMENSIONS & FIELD CONDITIONS ON THE JOB SITE & SHALL IMMEDIATELY NOTIFY THE ARCHITECT/ENGINEER IN WRITING OF ANY DISCREPANCIES BEFORE PROCEEDING WITH THE WORK OR BE RESPONSIBLE FOR SAME.

GENERAL NOTES

THE FACILITY IS UNBANNED AND NOT FOR HUMAN HABITATION. A TECHNICIAN WILL VISIT THE SITE AS REQUIRED FOR ROUTINE MAINTENANCE. THE PROJECT WILL NOT RESULT IN ANY SIGNIFICANT DISTURBANCE OF EFFECT ON DRAINAGE, NO SANITARY SEWER SERVICE, POTABLE WATER OR TRASH DISPOSAL IS REQUIRED AND NO COMMERCIAL SIGNAGE IS PROPOSED.

PRIOR TO ANY CONSTRUCTION WORK, CONTRACTOR SHALL LOCATE ALL UNDERGROUND UTILITIES ALL UTILITIES SHALL BE MARKED.

THIS DESIGN IS SUBJECT TO ANY JURISDICTIONAL AND OWNER APPROVALS INCLUDING JURISDICTIONAL REQUIREMENTS, RF EQUIPMENT CONFIGURATION, AND FINAL UTILITY COORDINATION WITH PUBLIC POWER AND UTILITY PROVIDERS/ CONTRACTOR TO CONFIRM FINAL REQUIREMENTS WITH OWNER.

SITE INFORMATION

SITE NAME:	KATY GAP_SC5
LATITUDE:	29.769490
LONGITUDE:	-95.755578
CROSS STREET:	CIMARRON PKWY. & HIDDEN CANYON RD.
CITY, STATE, ZIP:	KATY, TX 77450
COUNTY:	HARRIS
JURISDICTION:	HARRIS
PROPERTY OWNER:	PUBLIC RIGHT-OF-WAY
APPLICANT:	KGI WIRELESS, INC. ENGINEERING 805 LAS OMAS PKWY BUILDING THREE, SUITE 370 AUSTIN, TX 78746 PHONE: (512) 345-9595

ENGINEER

WC2 ENGINEERING AND CONSTRUCTION, P.C.
2204 TIMBERLOCH PL. STE 150
SPRING, TEXAS 77380

CONTACT: MEGAN L. CROW
PE SERIAL NUMBER 107969
TEL: (307) 673-7350
TEXAS P&M F-18535

NOTE:
CONTRACTOR TO CONTACT HARRIS COUNTY PERMITS 48 HOURS PRIOR TO STARTING WORK. CALL 713-274-3931 IF PHONE IS NOT ANSWERED LEAVE A MESSAGE

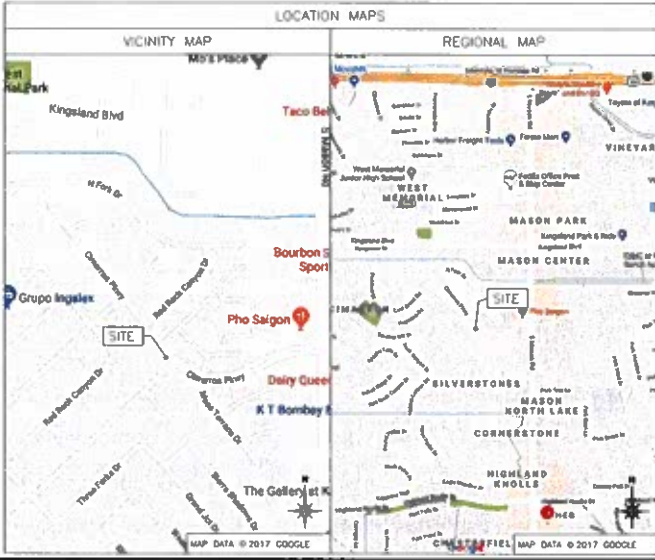

PROJECT DESCRIPTION

END USER PROPOSES TO INSTALL EQUIPMENT ON A NEW STEEL POLE WITHIN AN EXISTING RIGHT-OF-WAY. THE SCOPE WILL CONSIST OF THE FOLLOWING:
- INSTALL A NEW STEEL UTILITY POLE WITH PROPOSED BACKHAUL TRANSPORT EQUIPMENT

CODES

INTERNATIONAL BUILDING CODE
NATIONAL ELECTRICAL SAFETY CODE
NFPA-722-2-1 OR LATEST EDITION
LOCAL BUILDING/PLANNING CODE

DRAWING INDEX

SHEET NO.	TITLE SHEET	SHEET TITLE
I-1	GENERAL NOTES	
GN-1	GENERAL NOTES	
GN-2	GENERAL NOTES	
GN-3	GENERAL NOTES	
R-1	RADIUS MAP	
LS-1	LAND SURVEY	
SP-1	SITE PLAN	
EV-1	ELEVATION DETAILS	
G-1	GROUNDING DETAILS	
G-2	GROUNDING DETAILS	
TC-1	VEHICULAR TRAFFIC CONTROL PLAN	
TC-2	PEDESTRIAN SAFETY PLAN	



KGI WIRELESS, INC.
ENGINEERING
805 LAS OMAS PKWY
BUILDING THREE, SUITE 370
AUSTIN, TX 78746
512 345 9595

IF IT IS VIOLATION OF THE LAW FOR ANY PERSON TO SIGN OR PRINT ANY OTHER NAME OR SIGNATURE OF A LICENSED PROFESSIONAL ENGINEER TO USE THIS DOCUMENT



**SITE NAME:
KATY GAP_SC5**

**LOCATION CODE:
513209**

**SITE ADDRESS:
NORTHWEST OF INTERSECTION OF
CIMARRON PKWY. & HIDDEN CANYON RD.
KATY, TX 77450**

THESE DRAWINGS ARE THE PROPERTY OF VERIZON WIRELESS. THEY ARE INTENDED FOR THE EXCLUSIVE USE OF THIS PROJECT ONLY. ANY RE-USE OF THESE PLANS (DRAWINGS) WITHOUT THE EXPRESS WRITTEN CONSENT OF VERIZON WIRELESS IS PROHIBITED.

ISSUED FOR: PERMITTING REV 0 DATE: 08/15/19

NO.	DESCRIPTION	BY	DATE

TITLE SHEET

SHEET NUMBER: **T-1**



KGI WIRELESS, INC.
ENGINEERING
809 LAS CRAS PRY
BUILDING THREE, SUITE 370
AUSTIN, TX 78746
512.345.9595

IT IS A VIOLATION OF THE LAW FOR ANY
PERSON, OTHER THAN AN ENGINEER, TO
REPRODUCE OR TRANSMIT THE CONTENTS
HEREOF TO ANY OTHER PERSON.



NOT BE USED FOR CONSTRUCTION, P.C.
USE FOR PERMITS & SUBMISSION
EXEMPTION OR REVISIONS SECTION OF THIS
PROJECT

SITE NAME:
KATY GAP_SCA
LOCATION CODE:
513208

SITE ADDRESS:
SOUTHEAST OF INTERSECTION OF
COPPER CREEK DR & INDIAN RIDGE DR
KATY, TX 77450

THESE DRAWINGS ARE THE PROPERTY OF
VERIZON WIRELESS. THEY ARE INTENDED FOR
THE EXCLUSIVE USE OF THIS PROJECT ONLY.
ANY RE-USE OF THESE PLANS (DRAWINGS)
WITHOUT THE EXPRESS WRITTEN CONSENT OF
VERIZON WIRELESS IS PROHIBITED.

ISSUED FOR: DATE
PERMITTING REV: 06/15/18

NO.	DESCRIPTION	BY	DATE

SHEET TITLE:
RADIUS MAP

SHEET NUMBER:
R-1

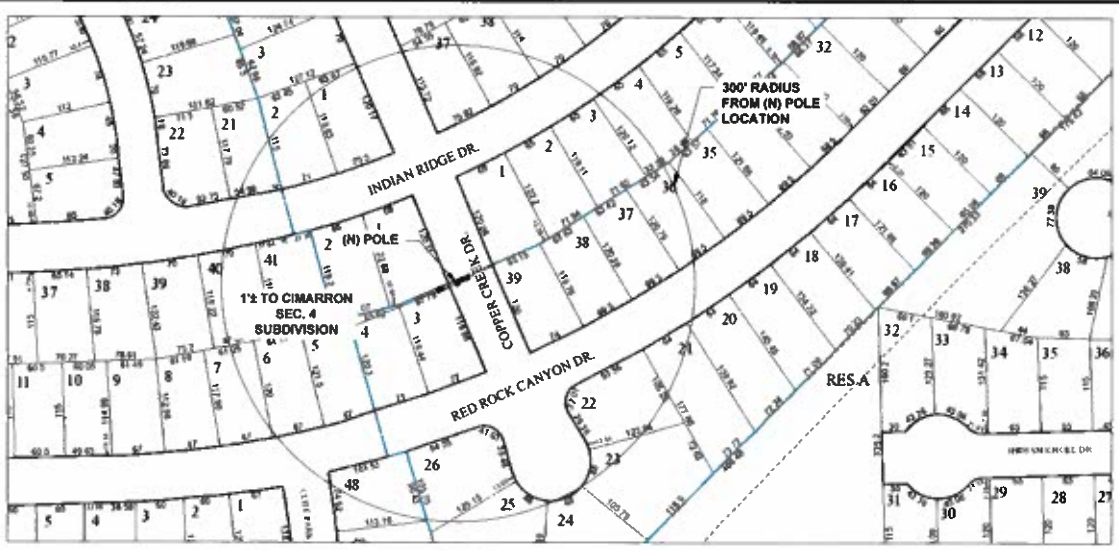

**FACET AREA MAP 4457C
FACET MAP PAGE 4457C4**

17 ELDRIDGE / WEST OAKS



HOUSTON AREA NEIGHBORHOOD MAP

RADIUS MAP
SCALE: NOT TO SCALE

1