

RIO DE JANEIRO

Bass Clarinet

Brazilian March

Arthur Lemos

$\text{♩} = 128$

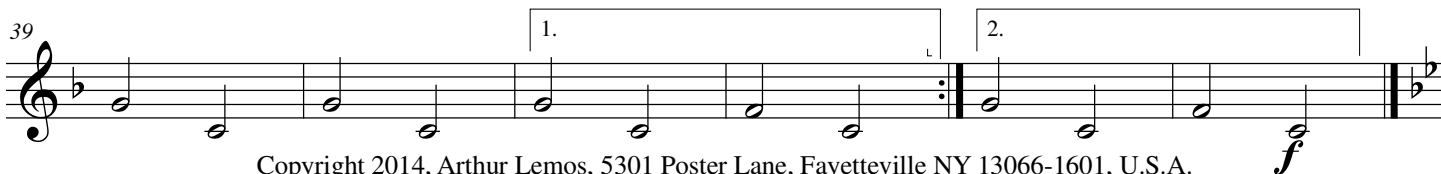
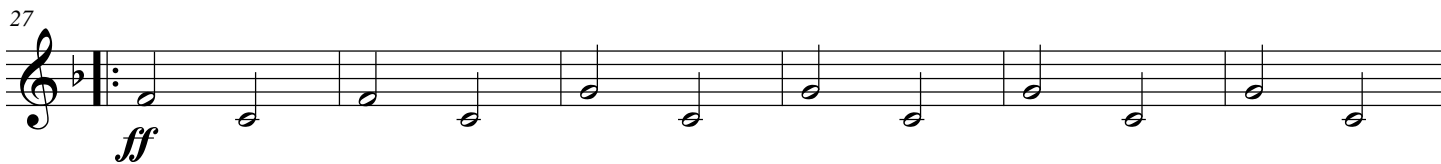
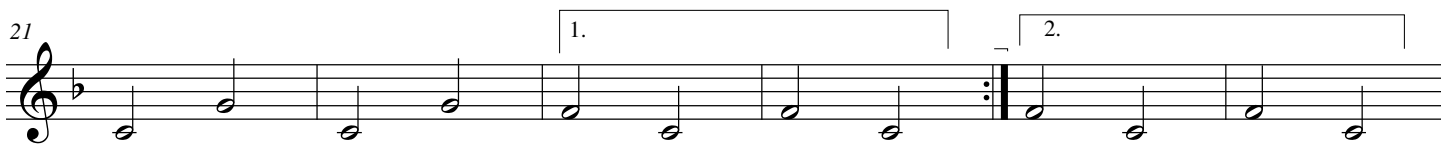
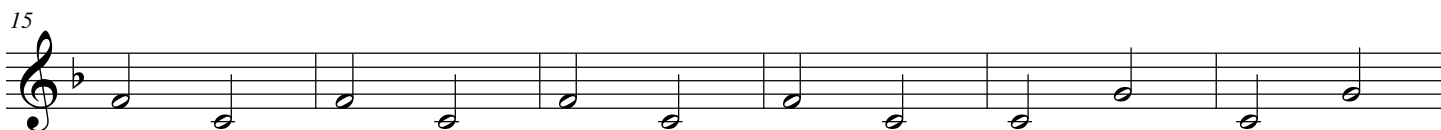
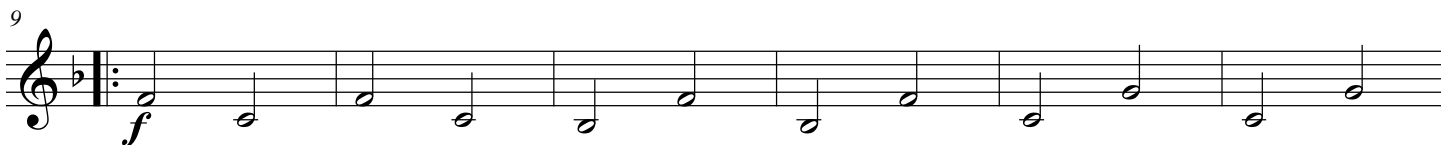
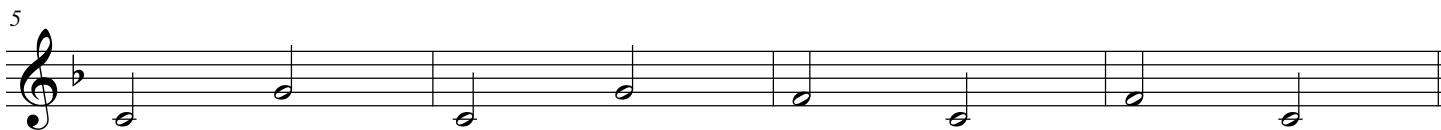
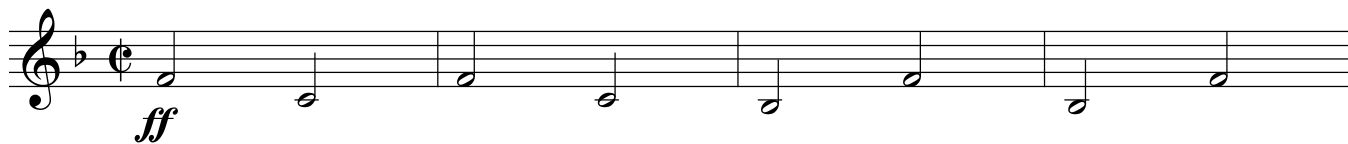

2 Bass Clarinet

RIO DE JANEIRO

45  *Trio*

52

59

66

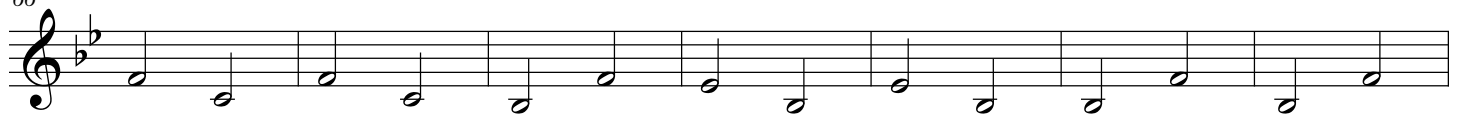

73 **To Coda** 

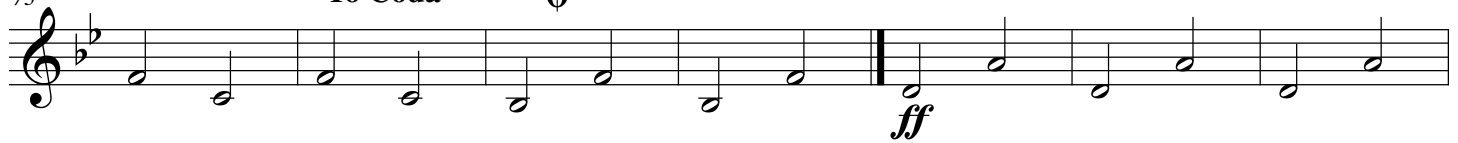

80

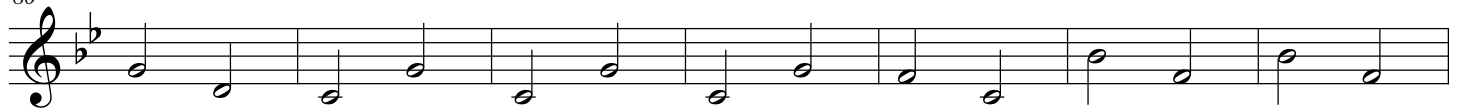

87

93  **Coda**

