

THE FBC CODE REQUIRES THAT ALL BUILDINGS LOCATED IN AREAS WITH WIND SPEEDS EQUAL TO OR GREATER THAN 120 MPH AND ALL BUILDINGS LOCATED IN AREAS WITH WIND SPEEDS EQUAL TO OR GREATER THAN 110 MPH WHICH ARE WITHIN ONE MILE OF A HURRICANE PRONE COAST LINE BE PROVIDED WITH EITHER OF THE FOLLOWING:

(1) IMPACT RESISTANT GLAZING COMPLYING WITH THE SSTD12, ASTM E 1886 AND/OR ASTM E 1996.

(2) STORM PROTECTION WOOD PANELS (I.E. MIN. 7/16" OSB OR PLYWOOD) PRECUT TO FIT THE GLAZING OPENING WITH THE ATTACHMENT HARDWARE PROVIDED. THE PROTECTIVE PANELS MUST BE INSTALLED IN ACCORDANCE WITH THE FASTENING SCHEDULE PROVIDED IN TABLE 1609.1.2 FOR WINDSPEEDS EXCEEDING 140 MPH OR THE ATTACHMENTS MUST BE DESIGNED TO RESIST THE COMPONENT AND CLADDING LOADS SPECIFIED PER 1609.1.1.1 AND FOR HEIGHTS NOT TO EXCEED 45FT.

NOTE: THE STORM PROTECTIVE PANELS MAY BE PROVIDED BY THE LOCAL CONTRACTOR OR INSTALLER RATHER THAN THE BUILDING MANUFACTURER.

IN ADDITION, EXTERIOR WINDOWS AND DOORS MUST BE DESIGNED TO RESIST THE DESIGN WIND LOADS SPECIFIED IN TABLE 1609.6(1) OF THE FBC CODE ADJUSTED FOR HEIGHT & EXPOSURE PER TABLE 1609.6(2) OF THE FBC CODE.

ALL EXTERIOR WINDOWS AND GLASS DOORS MUST BE TESTED AND APPROVED BY AN APPROVED INDEPENDANT LABORATORY AND BEAR A LABEL INDICATING COMPLIANCE WITH AAMA/NWMA 101/1.5.2.

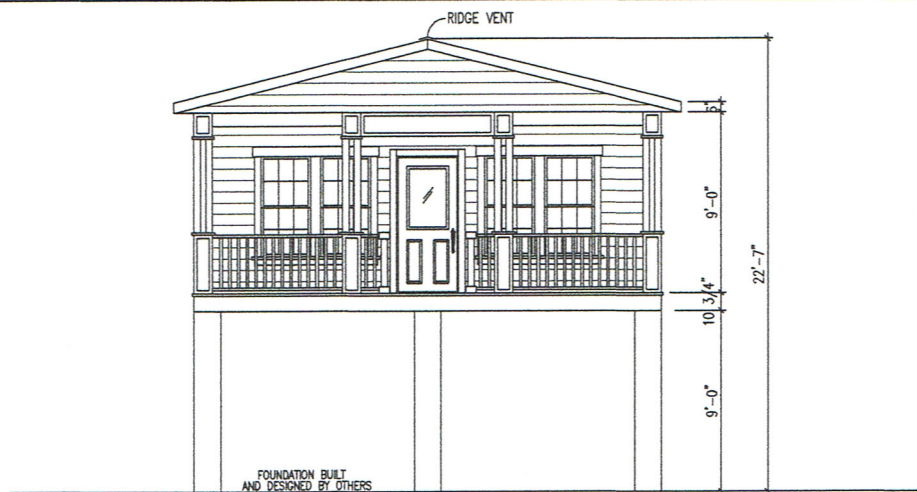

LEFT EXTERIOR

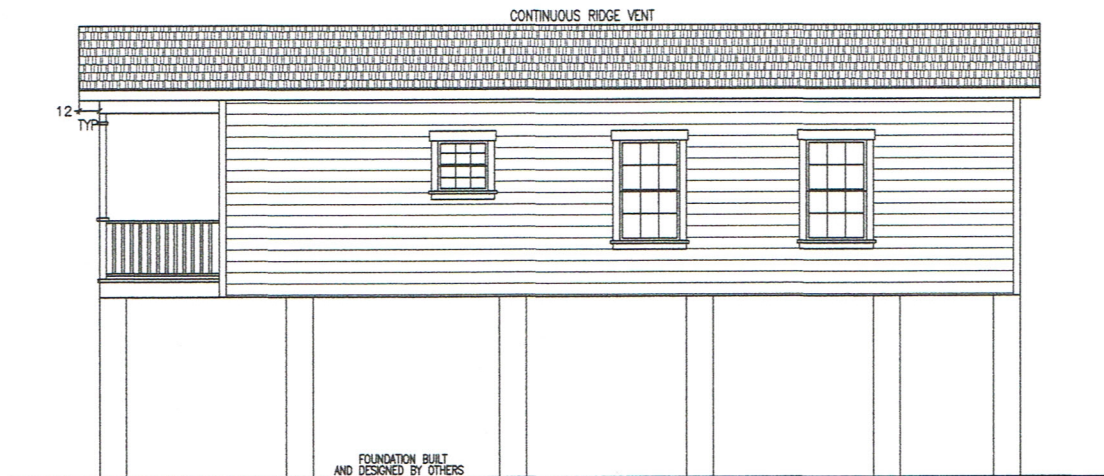

FRONT EXTERIOR

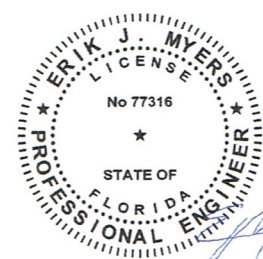

Jun 22, 2017

These units comply with the Florida Manufactured Building Act and related Codes and adhere to the following criteria:

APPROVED BY
NIA INC.

Compl. Type: 1/31 (as noted)
 Occupancy: 1/31 (as noted)
 No. of Units: 1/31 (as noted)
 Total Capacity: 1/31 (as noted)
 Use: 1/31 (as noted)
 Approval Date: 1/31 (as noted)

1. SEE CROSS SECTION FOR METHOD OF ROOF VENTILATION
2. FOUNDATION ENCLOSURE (WHEN PROVIDED) MUST HAVE ONE SQUARE FOOT NET VENT AREA PER 1/150TH OF THE FLOOR AREA.
3. A 22"X36" MINIMUM CRAWL SPACE ACCESS AND A 6 MIL POLY GROUND COVER, SITE INSTALLED BY OTHERS AND SUBJECT TO LOCAL JURISDICTION.
4. STEPS, RAILS, & DECKS TO BE DESIGNED AND BUILT BY OTHERS ON SITE, IN ACCORDANCE WILL LOCAL CODES REQUIREMENTS AND INSPECTIONS.

FINER LINES

DESIGN & CONSTRUCTION, INC

DATE: 6/4/2017	3RD PARTY INSPECTION AGENCY
CODES: FBC 2014	NIA INC
LABELS: FLORIDA	305 NORTH OAKLAND AVE
SCALE: NTS	NAPPANEE, IN 46550
	Contact: Dave Barta (574-773-2732)
MODEL: MFT2437-MC463-668-108	DRAWN BY: Jerry Benton
DRAWING: EXTERIOR ELEVATION	SHEET 2

ERIK MYERS PE, PLLC
 2805 28TH STREET
 PARKERBURG, WV 26104