

ORDINANCE NO. 382

ORDINANCE ANNEXING TERRITORY

AN ORDINANCE TO ANNEX CERTAIN TERRITORY AND TO INCORPORATE THE SAME WITHIN THE CORPORATE BOUNDARIES OF THE CITY OF ROLLA, COUNTY OF ROLETTE, STATE OF NORTH DAKOTA, PURSUANT TO THE PROVISIONS OF NDCC CHAPTER 40-51.2

Be it ordained by the City of Rolla, County of Rolette, State of North Dakota as follows:

PREAMBLE

1. An Annexation Resolution was adopted by the City Council of the City of Rolla on December 7, 1998 resolving to annex the property described in the Resolution to the City of Rolla.
2. Notice thereof was published in the Turtle Mountain Star on December 21, 1998.
3. The annexation of such territory is deemed necessary for the welfare of the residents and property owners thereof and of this city as a whole.

NOW THEREFORE, BE IT ORDAINED, by the City Council of the City of Rolla, County of Rolette, State of North Dakota as follows:

SECTION ONE

There is hereby annexed to the City of Rolla, County of Rolette, State of North Dakota, and incorporated within the corporate boundaries thereof, the following territory adjoining the present corporate boundaries of the City:

Wuori's First Survey

SECTION TWO

The corporate limits of the City of Rolla are hereby extended and increased so as to include and embrace within the corporate limits of the City of Rolla, the territory described in Section One hereof, and such territory is hereby declared to be a part of the City of Rolla.

SECTION THREE

The map attached to this ordinance is an accurate map of the territory annexed, and the same is hereby adopted as the official map of the territory annexed, and the Mayor of the City of Rolla, is hereby authorized and directed to certify that the map is an accurate map of the territory annexed under the provisions of this ordinance, and to record in the Office of the Register of Deeds, this Ordinance together with a certified copy of the official map attached hereto.

This ordinance shall take effect immediately after its final passage, the public welfare require it.

Passed by the City Council of the City of Rolla, on January 20, 1999.

Yes: Councilpersons Albert, Bucholz, Hudson, Johnston, Karnopp,
Lassonde

No: None

Absent: None

Dated this 20th day of January 1999.

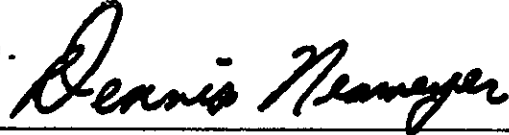

Dennis Neameyer, Mayor

ATTEST:

Mary Nordmark, City Auditor

PARCEL SURVEY

WUORI'S FIRST SURVEY
 WITHIN SE1/4SW1/4 SECTION 17, T162N, R69W
 ROLLA, NORTH DAKOTA



SCALE 1"=300'

LEGEND

- EXISTING No. 5 REBAR
- CHISEL MARK IN 2'x 2' BOULDER
- SET No. 5 REBAR WITH 1 1/4" PLASTIC CAP
- PARCEL BOUNDARY

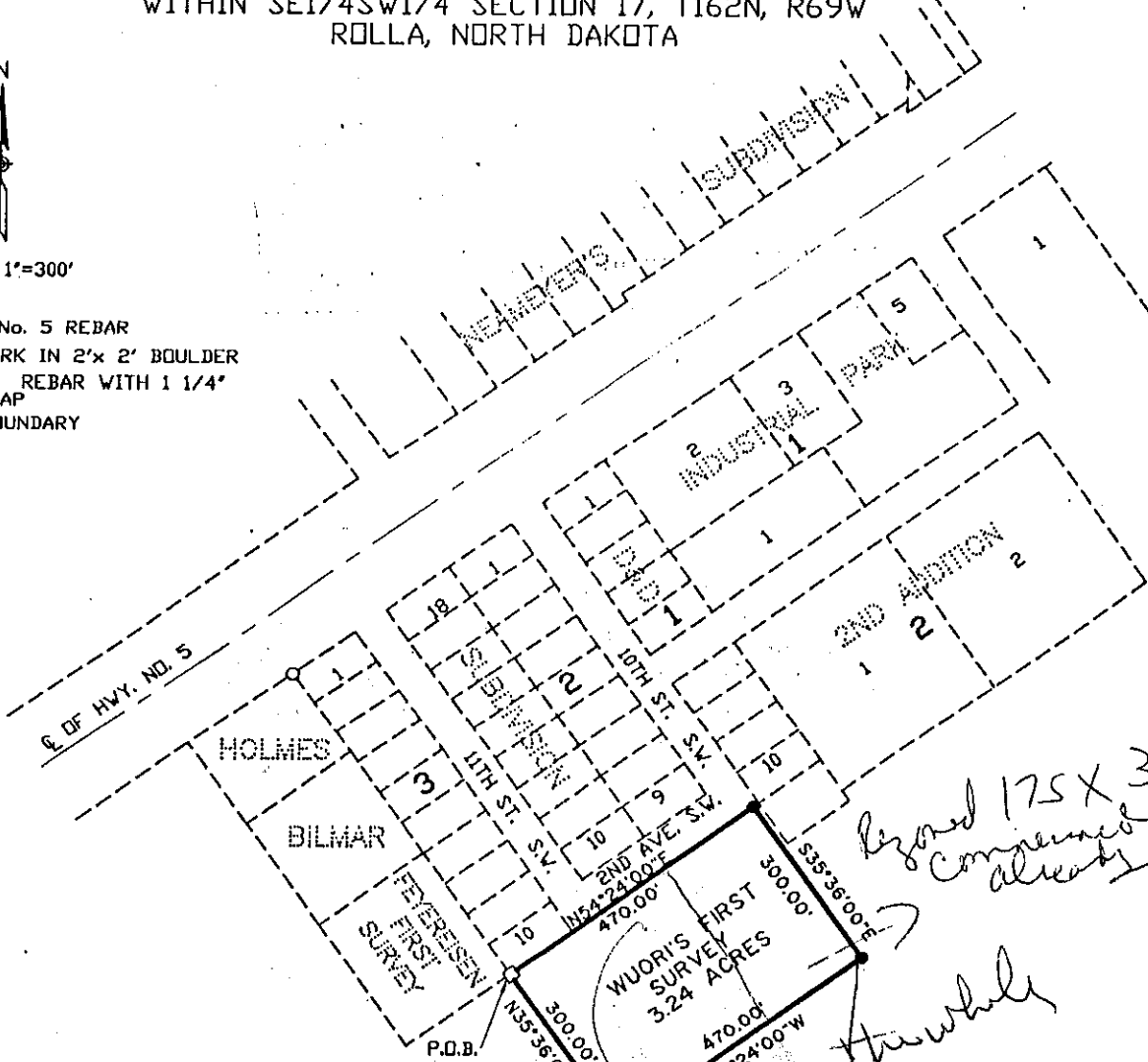

Zoneed RM #

*Rezone 175 X 300
 Compressed
 already*

*Corner the whole
 piece*

Description: Wuori's First Survey in the SE1/4SW1/4 of Section 17-162-69, to wit:

That part of the SE1/4SW1/4 of Section 17, in Township 162 North, of Range 69 West of the Fifth Principal Meridian, Rolette County, North Dakota, described as follows:

Beginning at the southwest corner (being the southern most corner) of Lot 10 of Block 3 of the D & D subdivision in the west Rolla addition to the City of Rolla, North Dakota; thence N54°24'00"E along the southeasterly line of said D & D subdivision a distance of 470.00 feet; thence S35°36'00"E a distance of 300.00 feet; thence S54°24'00"W a distance of 470.00 feet; thence N35°36'00"W a distance of 300.00 feet to the point of beginning.

Said tract comprising of 3.24 acres more or less.



interstate
 engineering, inc.

DRAWN BY: H.T.E.

CHECKED BY: L.H.K.

PROJECT NUMBER: J96-7-81

DATE: June 27, 1996

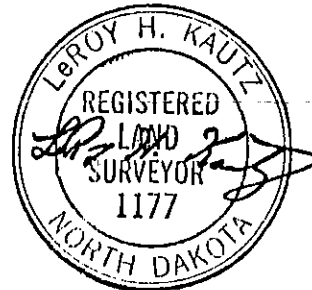

Wuori

