

Registration form

Send this form with your check to:

Cajun RV Rally • 13707 Rolling Hills • Dallas, TX 75240

Last Name: _____

First Name: _____

Spouse Name: _____

Address: _____

City: _____ State _____

Zip _____

RV type: _____ length _____

Slides _____

Electrical Req: _____

Arrival Date: _____

Departure Date: _____

Are you traveling with a group, if so list them:

Check Number: _____

DISCLAIMER FORM FOR CAJUN RV RALLY

I AGREE, IN CONSIDERATION FOR BEING ABLE TO PARTICIPATE IN THE DESCRIBED CAJUN RV RALLY APRIL 22.23.24.25 and 26th., 2018 IN RAYNE, LOUISIANA TO RELEASE AND TO INDEMNIFY AND HOLD HARMLESS ITS OFFICERS AND MEMBERS FROM ALL LIABILITY FOR INJURY OR DAMAGES TO MY PERSON OR PROPERTY, OR THE PROPERTY OF PERSONS WHO ACCOMPANY ME TO THIS ACTIVITY, WITH KNOWLEDGE OF THE RISK OR HARM WHICH MIGHT OCCUR AT SUCH ACTIVITY, I SIGN THIS RELEASE AND INDEMNIFY AS PART OF MY APPLICATION AND ALL ACTIVITIES OCCURRING DURING CAJUN RV RALLY. ALL ADULTS MUST SIGN AND ASSUME ALL RESPONSIBILITY MINORS IN THEIR CARE.

PRINT NAME _____

PLEASE SIGN _____

DATE _____

Additional information that might be useful – This form does not need to be sent.

There is a group in the park (crusin Cajuns) leaving out Sunday. I don't anticipate a real problem since they leave quickly in the morning. If you want to come in Saturday there is plenty of room in the park for us to be. It just means if you want to move you can when space becomes available.

The park is owned and operated by the City of Rayne. It is at exit 89 off of highway 10. Exit going south stopping at the first street light. You will be turning right and it is a very narrow street. Travel about a half a block where you will see the Cajun RV Banner where you turn right into the park....proceed past the ball parks to the big building straight ahead.

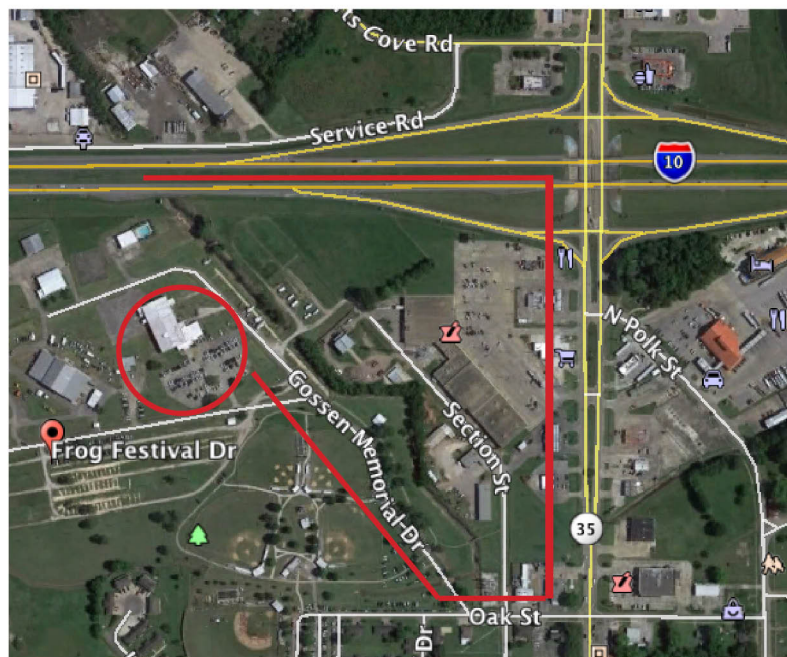

You might need to bring.

Extra electrical cord

50 Amp Cheater Box There are tons of 30 amp poles with many outlets.

additional sewer pipe (in some areas gray water can go on the ground)