

## Interested in Volunteering at DLT?

### **Backstage & Tech**

If you are looking to help out backstage by building sets, programming and/or running lights and sound, or any other behind the scenes duties, please email:  
[doverlittletheatre@gmail.com](mailto:doverlittletheatre@gmail.com)  
and tell us what you're interested in!

### **During the Run of a Production/Event**

If you appreciate theatre (and we know you do) then you understand that providing a quality experience takes the efforts of not only those on the stage, but off- and behind it as well! Our focus is to provide a welcoming, pleasant evening or afternoon for our patrons from the moment they step in to our little gem.

### **Volunteer Duties include:**

- Setting up, breaking down, and manning the concession stand.
- Welcoming, taking tickets from, and handing out programs to patrons.
- Closing and opening the curtain at the appropriate times.

**Should you have any questions  
please reach out to:**

[doverlittletheatrevolunteers@gmail.com](mailto:doverlittletheatrevolunteers@gmail.com)

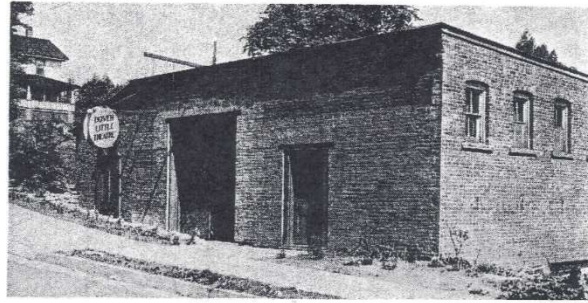

*Dover Little Theatre in the early 1930s*

VISIT OUR WEBSITE!!  
[www.doverlittletheatre.com](http://www.doverlittletheatre.com)

### **DOVER LITTLE THEATRE**

69 Elliott Street  
Dover, NJ 07801  
973-328-9202

[doverlittletheatre@gmail.com](mailto:doverlittletheatre@gmail.com)



LIKE US ON FACEBOOK:  
Doverlittletheatre



FOLLOW US ON TWITTER:  
@Doverlittlethea



FOLLOW US ON INSTAGRAM:  
doverlittletheatre

**Dover Little Theatre**  
***Membership Form 86<sup>th</sup> Season***

*The Addams Family*  
*A New Musical Comedy*

**Rumors**

*Into the Woods*

**The Crucible**



***2018-2019***

## Membership

**\$65.00 (Savings of \$15.00)**

This membership entitles you admittance for all four of our main stage productions which include 2 musicals and 2 plays this season.

### Memberships include...

- One ½ off ticket for a friend for one show of your choice
- A DLT magnet
- Voting privileges at all public Board of Directors meetings and elections
- Your name in all of our 86<sup>th</sup> Season programs

***Please note that all other special events and/or fundraisers are not included in either membership.***

Our 86<sup>th</sup> Season has a little bit of something for everyone. Our 2 musicals this season are great for the whole family and our plays are not to be missed.

We tried to select eclectic shows that would appeal to all. If you were contemplating becoming a member, this is most certainly the season to become one.

We cannot thank you enough. Without you, we wouldn't be here. Our most sincere and humble thank you.

## 2018 – 2019 Calendar

### ***The Addams Family: A New Musical***

Book by: Marshall Brickman & Rick Elice  
Music & Lyrics by: Andrew Lippa  
*\*Note NEW times for this show only*

#### **Evening Performances:**

Fridays, October 5,12,19 at 8:00 pm

**\*Saturdays, October 6,13,20 at 7:00 pm**

#### **Matinee Performances:**

**\*Saturdays, October 6,13 at 2:00 pm**

Sundays, October 7,14 at 2:00 pm

### ***Rumors***

Written by: Neil Simon

February 1,2,8,9,15,16 at 8:00 pm

February 3,10 at 2:00 pm

### ***Into the Woods***

Book by: James Lapine  
Music & Lyrics by: Stephen Sondheim

April 5,6,12,13,19,20 at 8:00 pm

April 7,14 at 2:00 pm

### ***The Crucible***

Written by: Arthur Miller

May 31 at 8:00 pm

June 1,7,8,14,15 at 8:00 pm

June 2,9 at 2:00 pm

## 86<sup>th</sup> Season Membership Form

Member Since (year): \_\_\_\_\_

Name: \_\_\_\_\_

Address: \_\_\_\_\_

City/State/Zip: \_\_\_\_\_

Email: \_\_\_\_\_

Phone: \_\_\_\_\_

	Quantity:	Price:	Total:
Membership:	_____	\$65	_____
Additional Donation:		\$	_____

**Memberships are from July 2018 to June 2019 and are non-transferable.**

*Please list additional name(s) for multiple memberships below:*

Name: \_\_\_\_\_

Name: \_\_\_\_\_

Name: \_\_\_\_\_

Check Number: \_\_\_\_ Credit Card Type: \_\_\_\_

Name on credit card: \_\_\_\_\_

Credit card #: \_\_\_\_\_

Expiration date: \_\_\_\_/\_\_\_\_/\_\_\_\_ CCV#: \_\_\_\_\_

**LITTLE THEATRE...BIG HEART** ♥