

Triangle Decorative Painters 33rd Annual Retreat



A Haunting We Will Go

Crestfield Camp and Conference Center
October 24th – 27th, 2024

Retreat Information

RESERVATION: Registration to attend the Retreat and classes **MUST** be sent to Laura Angelo, Registration Chair, **NOT** Crestfield. If you send your registration and room request to Crestfield, you will not be registered for the Retreat or classes.

Room/Meals:	Meals	Single	Double	Triple
4 Nights	5	\$330.00	\$205.00	\$170.00
	6	\$342.00	\$217.00	\$182.00
	7	\$354.00	\$229.00	\$194.00
3 Nights	4	\$268.00	\$168.00	\$143.00
	5	\$280.00	\$180.00	\$155.00
	6	\$292.00	\$192.00	\$167.00
	7	\$304.00	\$204.00	\$179.00
2 Nights	3	\$216.00	\$126.00	\$100.00
	4	\$228.00	\$198.00	\$112.00

DESSERT: \$3.00 per meal (dinner only)

ARRIVAL: When you enter Crestfield you can pull in the circle, unload your car then move your car to the parking lot.

REGISTRATION: Registration will start **Thursday, 2:00 P.M.** will be in the lobby of Scott Lodge. Classes will be held in The Conference Room, Herald Room, Johnson Room and Spirit of the Glen Room. In addition:

4:00 P.M. A pizza party will be served in the Spirit of the Glen Room

9:00 P.M. A bonfire with s'mores at the cA.M.pfire site.

CLASS SALES: Any classes available are listed at the Registration Desk. See Rosemary to purchase.

MEAL TIMES: Meal times are scheduled by Crestfield and they are served in The Dining Room. The schedule is as follows:

Breakfast 7:30 – 8:00 A.M.

Lunch 12:30 – 1:00 P.M.

Dinner 5:00 – 5:30 P.M.

BANQUET: **Sunday** 1:00 P.M.

There will be tables in the Rock Room for you to display any items you wish to sell. You are responsible for monies collected and you must have everything removed by 9:00P.M.

Saturday

General Information

If your registration fee does **not** accompany your registration form, you will **not** be considered registered. You **must** be registered in order to take classes. The Sunday Banquet is included in the registration fee.

The cost of each class consists of the following two (2) fees:

- (1) **Class Fee:** 4-hour class: \$12 members and non-members
6-hour class: \$18 members and non-members
- (2) **Project Fee:** Amount listed under class selected.

This fee includes paint, surface picture, pattern and instructions.

This fee is paid directly to the teacher. Make all checks payable to the teacher.

In selecting classes, use the following guidelines:

- | | |
|---------------------|---|
| Beginner | Taught at a slow pace with teacher assistance. |
| Intermediate | Taught at a medium pace with moderate teacher assist. |
| Advanced | Taught at a brisk pace with minimal teacher assist. |

Bring your normal painting supplies to class. This includes brushes, palette, paper towels, brush cleaner (odorless but baby oil preferred) two water containers, graphite paper (black & white), stylus, etc. If any special supplies are required, they will be listed in the class description.

The art of decorative painting uses products that may cause adverse reactions to those with sensitivity. You are asked to use your judgment as to classes that you attend. GTDP assumes no liability for these products. Absolutely no sprays, odorless turp or products labeled "hazardous" may be used inside or near open doors or windows at Crestfield.

Class Confirmations & Class Vouchers

Please include your email address for your confirmation, if available. They will only be mailed, if you included a self-addressed stamped envelope. Email is the preferred way as it is quicker. If you do not submit either you will receive your class vouchers at Retreat Registration.

Project Fees (payable to Teachers)

In each classroom, a monitor will take attendance and collect the envelopes containing the project fee to be paid directly to the teacher. Please prepare an envelope for each class. Enclosed in the envelope should be:

- (1) **Class Voucher**
- (2) **Project Fee** – either check made payable to the **Teacher** or exact cash. **The monitors do not have change.**

You will not be able to take the class without a Class Voucher from either Registration or Class Sales.

Any class cancellation refunds will be given at the Registration Desk. Any Retreat Registration refunds must be requested by September 17th.

Friday, October 25, Morning Classes
8:00A.M. – 12:00P.M.



4 hours – Mary Ann Yurus

“First Snow”

Level: Intermediate/Advanced

Medium: Acrylic

Size/Surface: 11” X 14” Canvas

Supplies: Regular Painting Supplies.

Cost: \$18.00

4 hours – Mary Mader

“Chickadee Ornament”

Level: Beginner, Intermediate, Advanced

Medium: Acrylic

Size/Surface: 4 ½” X 2 ½” double sided
porcelain ornament

Supplies: #6 Filbert, #2 Round, 5/0 liner,
old Filbert

Cost: \$13.00



Front

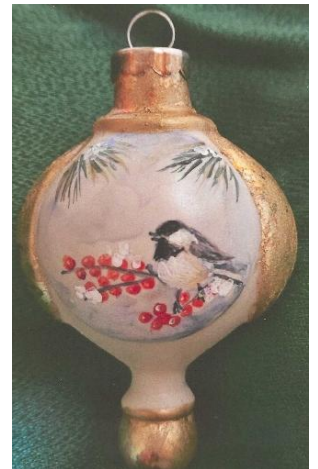

Back

Friday October 25 Morning Classes
8:00A.M. –12:00P.M.



4 hours – Linda Lineman

"Finding Fall"

Level: Beginner/Intermediate/Advanced

Medium: Oil

Size/Surface: 8 ½" – 9" Porcelain Plate

Supplies: Regular Painting Supplies.

Cost: \$25.00

*** These will be kiln fired and returned the next day.**

4 hours – Ethel Buzzard

"Ghosty"

Level: Beginner, Intermediate, Advanced

Medium: Acrylic:

Size/Surface: 11" X 8" Wood

Supplies: Regular painting supplies

Cost \$10.00



Friday October 25, Morning Classes
8:00A.M. –12:00P.M.

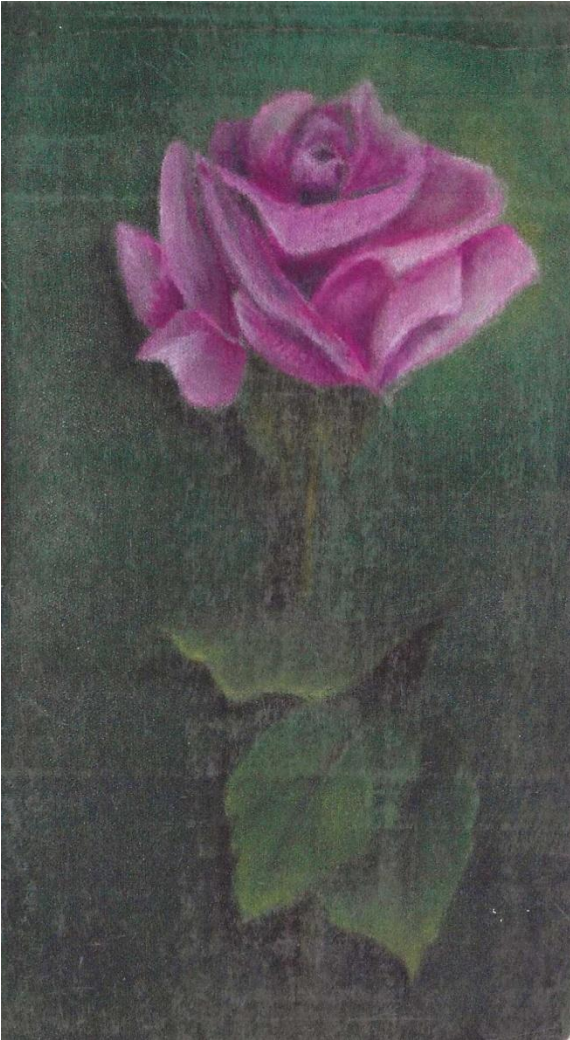

4 hours – Rosemary Habers

“Single Rose”

Level: Beginner, Intermediate, Advanced

Medium: Acrylic

Size/Surface: 7” X 4” Cloth Eyeglass
holder with cleaning cloth

Supplies: Regular Painting Supplies.

Cost **\$8.00**



Registration outside the Harold Room

Friday October 25, Afternoon/Evening Classes

1:00P.M. – 5:00P.M. and 6:00P.M. – 8:00P.M.



6 hours – Carol Hoffman

"Bamboo Plate & Pottery"

Level: Intermediate, Advanced

Medium: Oil:

Size/Surface: 11" X 14" Canvas

Supplies: Good oil flats #10, #8, #6, #4,
Round #3, liner, mop, water
tub

Cost: \$25.00

6 hours – Rosann Wagner

"Bee Kind"

Level: Intermediate, Advanced

Medium: Acrylic

Size/Surface: 14" Wood

Supplies: Good liner, Regular Painting
Supplies

Cost: \$25.00

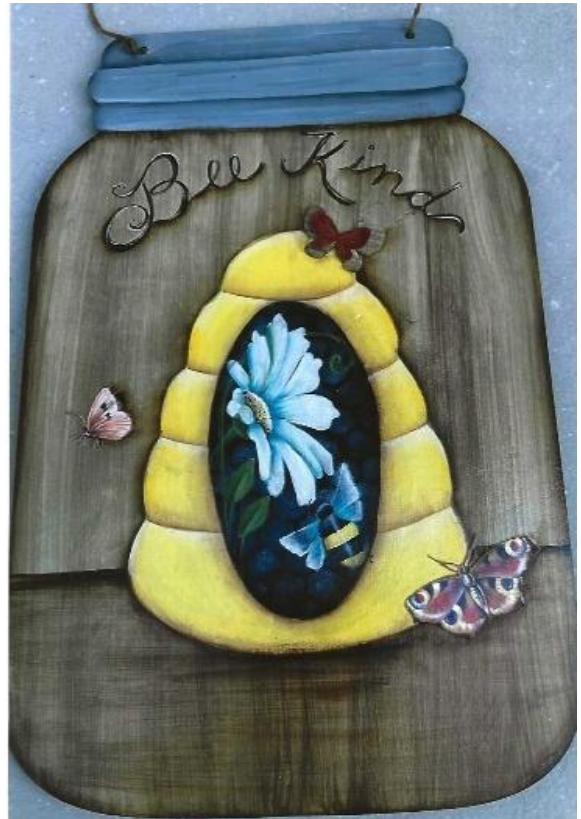

Friday, October 25, Afternoon/Evening Classes

1:00A.M. – 5:00P.M. and 6:00P.M. – 8 :00P.M.



6 hours – Gail Bodkin

"Bird on a Wire"

Level: Intermediate/Advanced

Medium: Watercolor

Size/Surface: 10" X 12" #140 Watercolor Paper

Supplies: Wash Brush, #1 liner, #4, #6 Watercolor Brush

Cost: \$20.00

6 hours – Janine Stiffler

"Wood Duck"

Level: Beginner/Intermediate/Advanced

Medium: Color Pencil

Size/Surface: 8" X 10" Suede Board

Supplies Pencil Sharpener

Cost: \$24.00



Friday October 25, Afternoon/Evening Classes
1:00P.M. – 5:00P.M. And 6:00P.M. – 8:00P.M.



6 – Viki Sherman

“The Witch Maeve”

Level: Intermediate, Advanced

Medium: Acrylic

Size/Surface: 14” X 42” Blackboard
Fabric

Supplies: Stencil brushes, Good liner.
Will need dowel rods for
banner.

Cost: \$20.00



Spirit of the Glen



Middle Room



Back Room

Saturday, October 26, Morning Classes
8:00A.M. – 12:00P.M.



4 hours – Ethel Buzzard

"Sunflower Bag"

Level: Beginner/Intermediate/Advanced

Medium: Acrylic

Size/Surface: 13" X 14", X 8" non-woven bag

Supplies: Stencil Brushes

Cost: \$10.00

4 hours – Rosemary Habers

"Scarecrow Welcome Banner"

Level: Beginner/Intermediate/Advanced

Medium: Acrylic

Size/Surface: 12" X 15" Canvas

Supplies: Regular Painting Supplies

Cost: \$18.00



Saturday October 26 Morning Classes

8:00A.M. – 12:00P.M.



4 hours – Lynn Banting

"Reversed Glass Tulip"

Level: Beginner/Intermediate/Advanced

Medium: Ink and Oil

Size/Surface: 12" x 15" Plexiglass

Supplies: Regular Painting Supplies, Pen
and frame included

Cost: \$27.00

4 hours – Fran Deah

"Furry & Bright"

Level: Beginner/Intermediate/Advanced

Medium: Acrylic

Size/Surface: 13 ½" X 18" Roclon Fabric

Supplies: Regular Painting Supplies

Cost: \$10.00



Saturday October 26, Morning Classes
8:00A.M. – 12:00P.M.



4 hours – Viki Sherman

“A Wee Bit Wicked”

Level: Beginner/Intermediate/Advanced

Medium: Acrylic

Size/Surface: 9” X 11” wood (MDF)

Supplies: Good Liner

Cost: \$12.00



Meals at Scott Lodge

Saturday, October 26, Afternoon/ Evening Classes
1:00P.M. – 5:00P.M. and 6:00P.M. – 8:00P.M.



6 hours – Laura Angelo

"Haunted Slate"

Level: Beginner/Intermediate/Advanced

Medium: Acrylic

Size/Surface: 12" X 20" Slate

Supplies: Sea Sponge, Regular
Painting Supplies

Cost: \$20.00

6 hours – MaryAnn Yurus

"Watering Can"

Level: Intermediate/Advanced

Medium: Acrylic

Size/Surface: 14" X 15" Fabric Banner

Supplies: Firm Bristle Brush, regular
painting supplies

Includes rod, ends and cord.

Cost: \$20.00



Saturday October 26 Afternoon/Evening Classes

1:00P.M. – 5:00P.M.and 6:00P.M. – 8:00P.M.



6 hours – Mary Mader CDA

"Copper & Shine Still life"

Level: Intermediate/Advanced

Medium: Acrylic

Size/Surface: 11" X 14" Stretched

Canvas

Supplies: #6, #10 Filbert, #16 Flat, Large wash brush, Staywet Palette

Cost: \$14.00

6 hours – Carol Hoffman

"Blue Berries & Loon"

Level: Intermediate/ Advanced

Medium: Oil

Size/Surface: 14" X 18" Canvas

Supplies: #8 flat bristle, #10, #8, #6, #4 flat synthetic, liner mop, water tub

Cost: \$32.00

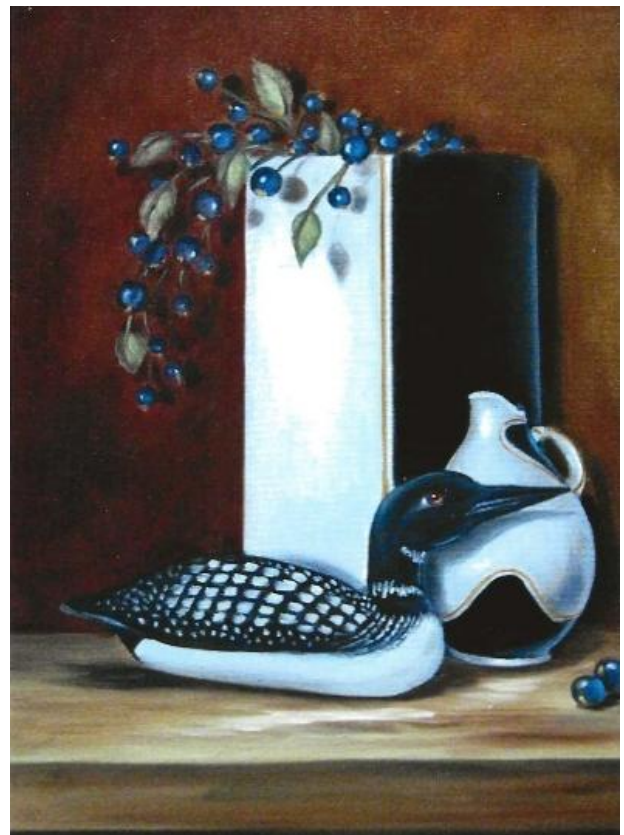

Saturday, October 26 Afternoon/Evening Classes

1:00P.M. – 5:00P.M. and 6:00P.M. – 8:00P.M.

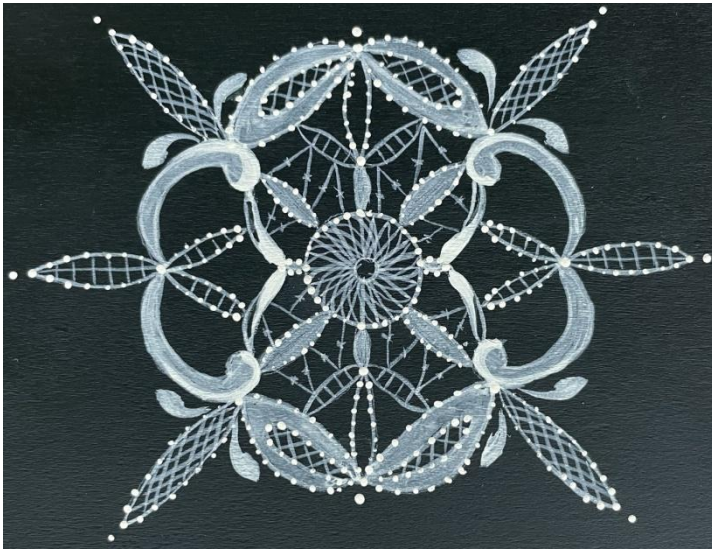

6 hours – Dot Hoffman

“Anna’s Lace”

Level: Intermediate/Advanced

Medium: Acrylic

Size/Surface: 4 ½” X 5 ½” X 3” Wood Box

Supplies: Fine stylus, kneaded eraser,
white transfer paper.

Cost: \$63.00* Price includes series 3000
Supreme Red Sable fine
line #4 Brush.

***Anyone who has the brush already will
save \$49 on the cost of the class project.
(Anyone who has taken from Arlene
Linton at HOOT would have it.)**

6 hours - Elaine Walker

“Spring Blossoms”

Level: /Intermediate/Advanced

Medium: Watercolor

Size/Surface: 8” X 10” Watercolor paper

Supplies: #1 flat, ½” angle, liner, old brush
for masking fluid

Cost: \$23.00



Sunday, October 27, Morning Classes
8:00A.M. – 12:00P.M.



4 hours – Linda Lineman

"Sno Scarry"

Level: Beginner/Intermediate/Advanced

Medium: Acrylic

Size/Surface: Wood

Supplies: Regular painting supplies

Cost: \$18.00

4 hours - Janet Hylton

"Mr. Red"

Level: Beginner/Intermediate/Advanced

Medium: Acrylic (Background is tissue paper decoupaged to circle)

Size/Surface: :12" wood

Supplies: #8 flat shader, stencil brush, dry brushes

Cost: \$12.00



Sunday October 27, Morning Classes
8:00A.M. – 12:00P.M.



4 hours – Jeanne Delbusso

“Gourd Totem”

Level: Beginner/Intermediate/Advanced

Medium: Acrylic

Size//Surface: 3 stacked gourds
approximately 8” tall

Supplies: Regular Painting Supplies.

Cost: \$15.00

4 hours – Lynn Banting

“Moon Rise”

Level: Beginner/Intermediate/Advanced

Size/Surface: 11” X 14” Watercolor paper

Medium: Watercolor

Supplies: Regular Painting Supplies.

Cost: \$18.00



Sunday, October 27 Morning Classes
8:00A.M. – 12:00P.M.



4 hours – Janine Stiffler

“Purple Finch & Dogwood”

Level: Beginner, Intermediate, Advanced

Medium: Color Pencil

Size/Surface: 8” X 10” Suede Board

Supplies: Pencil

Sharpener, Kneaded

Eraser.

Cost **\$18.00**



Classes in the Conference Room in Scott Lodge



2024 Retreat Teachers

Laura Angelo
Linn Banting
Gail Bodkin
Ethel Buzzard
Fran Deah
Jeanne Delbuso
Rosemary Habers
Carol Hoffman
Janet Hylton
Dot Hoffman
Linda Lineman
Mary Mader
Viki Sherman
Janine Stiffler
Rosann Wagner
Elaine Walker
MaryAnn Yurus



Fountain/Courtyard in Scott Lodge

2024 Retreat Board

Chairman	Rosann Wagner
Co-Chair	Cindie Martincic
Banquet	Laura Angelo
Hospitality	Cindie Martincic
Class Sales	Rosemary Habers
Monitors	Rhonda Gillespie
Name Tags	Jeanne Delbusso
Registration	Laura Angelo
Retreat Book	Rosemary Habers
Teacher Chair	Rosann Wagner
Treasurer	Rosemary Habers

2024 GTDP Board

President	Laura Angelo
1st VP/Programs	Rosann Wagner
2nd VP Membership	Rhonda Gillespie
Corresponding Secretary	William Habers
Decorative Painting Month	Rhonda Gillespie
Historian	Dolores Khalouf
Hospitality	Susan Jaap
Newsletter Editor	Rosemary Habers
Parliamentarian	Rosann Wagner
Publicity	MaryAnn Yurus
Recording Secretary	Cindi Martincic
Service	William Habers
Treasurer	Rosemary Habers
Retreat Chairman	Rosann Wagner
Spring Basket Luncheon	Dolores Khalouf

Visit our Website at GTDP.org

NOTES

BREAKFAST					
7A.M. - 8A.M.	MaryAnn Yurus First Snow (WC)	Rosemary Habers Single Rose (A)	Mary Made - Chickadee Ornament (A)	Linda Lineman Finding Fall (O)	Ethel Buzzard Ghosty (A)
12:30 P.M. - 1P.M.	LUNCH				
1P.M. - 5P.M.	Carol Hoffman BA.M.boo Plate & Pottery (O)	Rosann Wagner Bee Kind"(A)	Viki Sherman The Witch Maeve (A)	Gail Bodkin-Bird on a Wire (WC)	Janine Stiffler Wood Duck (CP)
5P.M. - 5:30 P.M.	DINNER				
6 P.M. - 8:00P.M.	Part 2	Part 2	Part 2	Part 2	Part 2
SATURDAY					
8A.M. - 12P.M.	Ethel Buzzard" Sunflower Bag A)	Vicki Sherman - A Wee Bit Wicked (A)	Rosemary Habers Scarecrow Welcome (A)	Fran Deah "Furry & Bright (A)	Lynn Banting Reversed Glass Tulip
12:30 - 1 P.M.	LUNCH				
1P.M.- 4 P.M.	Mary Mader -Copper & Shine Still life (A)	Carol Hoffman-Blue Berries & Loon (O)	Elaine Walker - Spring Blossoms (WC)	Laura Angelo Haunted Slate" (A)	MaryAnn Yurus Watering Can (A)
5:30 - 6	DINNER				
	Part 2	Part 2	Part 2	Part 2	Part 2
SUNDAY 8 A.M. - 12P.M.	Jeanne Delbusso Gourd Totem (A)	Janine Stiffler Purple Finch & Dogwood (CP)	Janet Hylton Mr Red (A)	Linda Lineman Sno Scarry (A)	Lynn Banting Moon Rise (A)
B=Beginner I=Intermediate A=Advanced A=Acrylic O=oil W=Watercolor CP=Color Pencil P=Pastels					

Crestfield CA.M.p and Conference Center
195 Taggart Road
Slippery Rock PA 16057

Directions From Pittsburgh:

I-79 N to Exit 8, Slippery Rock	(PA-108 E)
Turn Left onto PA-108 E	(1.5 miles)
Turn right onto Barron Road/T366	(1.3 miles)
Turn Left onto McCoy Road/T377	(0.9 miles)
Turn right onto Taggart Road	(0.2 miles)
Turn Left at 2 nd driveway after sign	(292 feet)

Crestfield is a Smoke-Free Facility.

