June

St. Paul Lutheran Preschool & Child Care Center
257-2 E. King Street, Strasburg, VA 22657
Tel: (540) 465-2393 Fax: (540) 465-2734
Email: splick@shentel.net www.strasburgchildcare.com

We are officially starting our summer! June is such a beautiful month! We have beautiful flowers, beautiful weather, and beautiful children enjoying their summer before they start Kindergarten!

*Please remember to bring a blanket for your child to use at rest time

HAPPY BIRTHDAY!!!!!

5th--- Ms. Shelby
8th---Ms. Laura
8th---Noah Ryan 5 years old
16th--- Elias Fox 3 years old
16th--- Bentley Grady 4 years old
19th---Ella Lennon 1 years old

ANNIVERSARIES:

Ms. Shelby will be celebrating 4 years with us on the 7th! Thank you for all the love and kindness you share with the children! They love you!

Toddler Room Themes: Fathers Day, Summer & ABC'S
2 Year Old Room Themes: Fathers Day, Summer, Flags & Trucks
3 Year Old Room Themes: camping, Transportation, Western, Fathers Day & castles
4 Year Old Room Themes:Shapes & Patterns, Writing numbers, Upper case/lower case letters, simple rock types & summer/weather changes

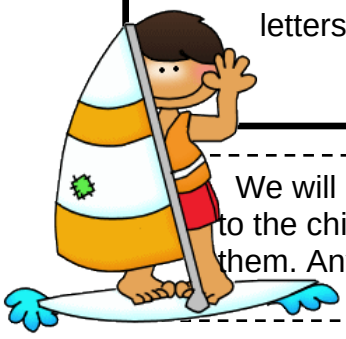

We will be collecting food and toys for the animal shelter. We will talk to the children about the importance of animals and how to take care of them. Any donations will be greatly appreciated!

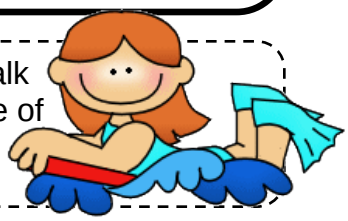

graphics © www.thistlegirldesigns.com design © www.2care2teach4kids.com