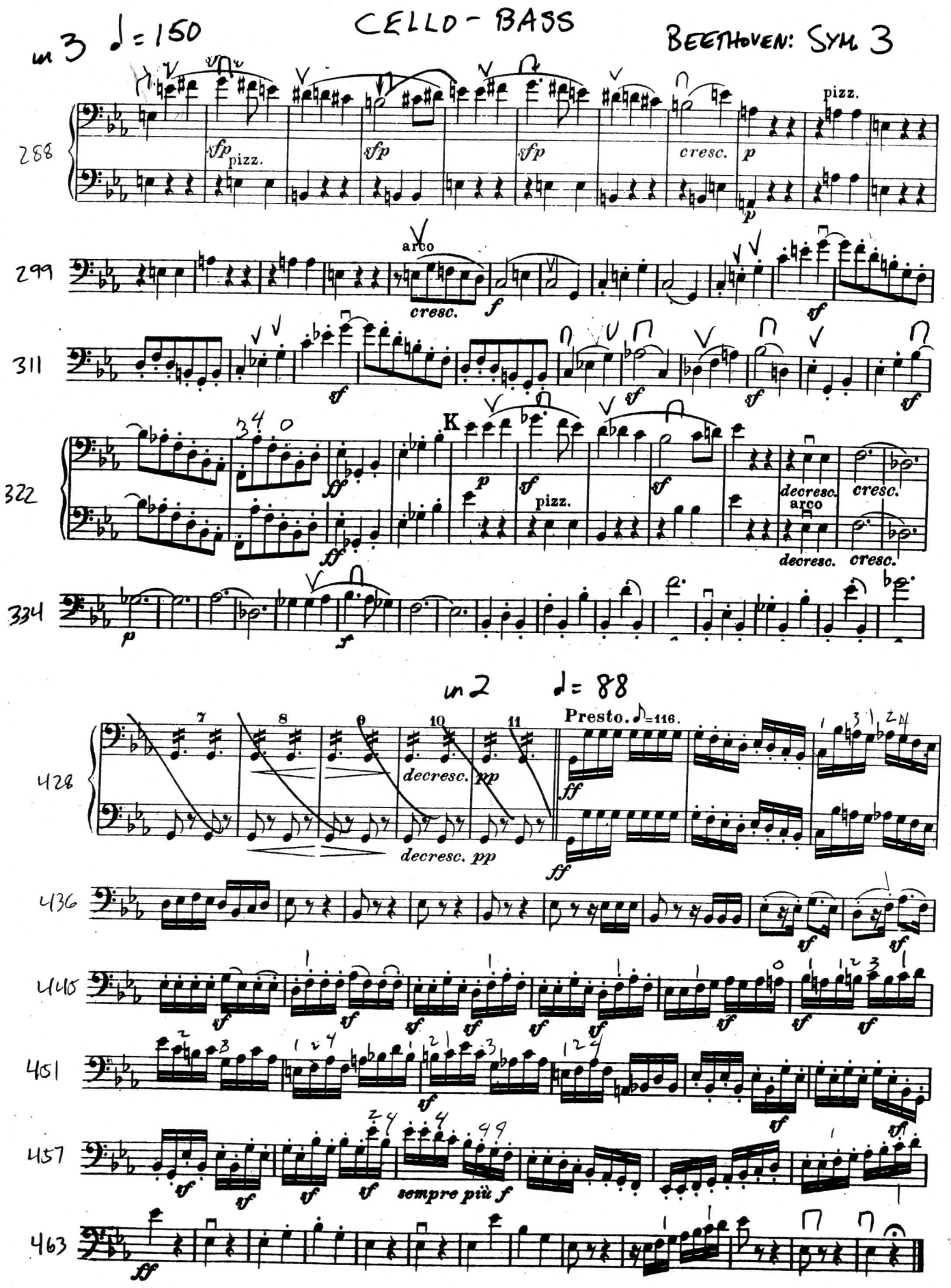
CELLO - BASS
BEETHOVEN: SYM. 3
m 3 ♩= 150
288
sfp pizz.
sfp
sfp
cresc.
p
pizz.
299
arco
cresc.
f
sf
311
sf
sf
sf
sf
322
K
ff
ff
p
sf
pizz.
sf
decresc.
arco
cresc.
decresc.
cresc.
334
p
f
m 2 ♩= 88
428
7
8
9
10
11
decresc. pp
decresc. pp
Presto. ♪=116.
ff
ff
436
sf
sf
445
sf
sf
sf
sf
sf
sf
sf
sf
sf
451
sf
sf
457
sf
sf
sf
sf
sempre più f
463
ff