

Bushman DAIRY

BRED HEIFER & MILKING HERD DISPERSAL



MD HILLBROOK SUNBURST-RED-ET, EX-92
4x All-American Red & White
Family Members Selling

SATURDAY, MAY 9, 2015
At The Farm
Calmar, IA

Bushman DAIRY

BRED HEIFER & MILKING HERD DISPERSAL

**Saturday, May 9, 2015
10:30 AM
At The Farm
1402 State Highway 150, Calmar, IA 52132**

SALES FORCE

Lynn Lee (615) 390-6312

Scott Courtney (563) 380-1318

Chris Lundgren (920) 517-8947

Ron Roskopf (414) 587-4402

Robert Yeoman (405) 880-2209

Bob Morton (931) 842-1234

Health Testing: All are calfhood vaccinated, tested for Tuberculosis and negative for Staph Aureus and Mycoplasma.

Trucking is available. Please inquire with a member of the sales force.

Also Selling: A complete Ai24 monitoring system with collars and DeLaval automatic calf feeder.

MOTELS

Best Rest Inn & Suites, West Union, IA – (563) 422-3537

Quality Inn & Suites, Decorah, IA – (563) 382-2269

Owner:

BUSHMAN DAIRY

Todd, Connie, Ashley & Megan Bushman

1402 St. Hwy. 150

Calmar, IA 52132

(563) 534-7081 • (563) 379-3752 Cell

Sale Manager:

TRADITION AUCTION SERVICES, LLC
TRAINED BY THE BEST TO BE THE BEST!

Murfreesboro, TN

(615) 869-0029 • Firm Lic #5762

www.traditionauctions.com

The sale will be broadcast LIVE!

Watch and bid from anywhere online with this service at www.cowbuyer.com



HOLSTEIN ASSOCIATION TERMS AND CONDITIONS FOR PUBLIC SALES

EFFECTIVE MARCH 2, 1996 - Amended October 1, 1997, June 28, 2000, June 23, 2002, and March 26, 2010

TERMS: The terms of the sale are cash unless arrangements are made prior to the sale or are printed in the sale catalog. Only when the above conditions are met will the buyer be entitled to the warranties listed below. In no case will animals be released unless settlement is made with the clerk of the sale.

RESPONSIBILITY: The seller, buyer, and manager of this sale are obligated to comply with the provisions of these terms and conditions.

EXPORT SALES: Buyer assumes all responsibility for health tests required by the importing country.

BIDS: The highest bidder is the buyer. Bidding parties or their agents are responsible for all bids placed. Every animal or lot presented for bidding is pledged to absolute sale. In case of dispute, the animal or lot will again be put up for advance bids, and if there is no advance bid, the animal or lot will be sold to the person the auctioneer accepted the last bid from. In case two or more claim the bid, the auctioneer will indicate the party whose bid he recognized. Other claimants will be given an opportunity to increase the bid and bidding will be restricted to the two or more claimants.

BY-BIDDING: Bidding directly or indirectly by the sole owner of any animal or lot is prohibited unless the intention to bid is disclosed specific to each animal in the catalog and announced when the animal enters the ring. Bidding by any member of a partnership, syndicate, or other entity having an ownership interest in an animal or lot is permitted.

TRANSFER OF OWNERSHIP: For all Registered HolsteinsSM, the transfer of ownership to the buyer will be recorded on the records of Holstein Association USA and a certificate of registration showing that transfer of ownership will be provided to the buyer free of charge. For embryos, the transfer of ownership to the buyer will be recorded on the records of Holstein Association USA free of charge to the buyer.

RISK: All animals located at sale site are at the purchaser's risk as soon as struck off, but will be cared for free of charge for a maximum of 24 hours following the end of the sale.

WARRANTIES:

- 1) Each consignor warrants clear title to the animal or lot, and the right to sell same.
- 2) To the best of the seller's knowledge, each animal is sound and healthy in every respect and embryos have been recovered, processed, frozen, transferred and graded in keeping with IETS recommendations unless otherwise noted in the catalog or announced from the auction stand. Every precaution will be taken to represent the physical condition of each lot exactly as is known. Examination of all purchases should be made immediately after the purchase and before the close of the sale, and if found not to be as represented, complaint must be reported to the sale management before the close of the sale. In the event no complaint is filed, it is understood that the buyer assumes full ownership in the case of animals at sale site together with all risks, after which no representations of the seller can be challenged through the sale management. Heifers that never calved are in no way guaranteed as to the condition of their udders following calving.

3) Breeding Warranty

The seller guarantees all animals to be breeders, but not beyond the purchase price, with the following understanding:

- a. Males - Should any bull after reaching the age of fourteen months fail to prove a breeder after being used for two months on cows or heifers known to be breeders, the matter shall be reported in writing to the seller within three months of the sale date. The report must include the animal's examination record, a written statement of treatment, and a statement of the animals' inability to breed,

by a licensed veterinarian. The seller has the option to refund the purchase price or make other settlement that is satisfactory to the buyer. In either case the rights of ownership of the animal return to the seller. The seller makes no guarantees with respect to the ability to freeze semen.

- b. Females - All females are guaranteed to be breeders with the exception of:
 1. Cows over 7 years of age when sold;
 2. Cows and/or heifers carrying a pregnancy that is the result of an embryo transfer.

Report of a non-breeder must occur in writing within 3 months of the date of sale or before the animal reaches 21 months of age and must be submitted to the seller. The report must include the animal's examination record, a written statement of treatment, and a statement of the animals' inability to breed, by a licensed veterinarian. The seller has the option to refund the purchase price or make other settlement that is satisfactory to the buyer. In either case the rights of ownership of the animal return to the seller.

Females bred when sold and pronounced in calf are presumed to be pregnant but pregnancy is not guaranteed unless so announced. The seller makes no warranty that pregnant cows will deliver calves or that they will carry calves full term.

- c. If, after the sale, embryos or oocytes are recovered from a female or an attempt is made to superovulate her, this negates the breeding warranty unless there is a separate written agreement between buyer and seller.

SHIPPING: Assistance will be given in arranging shipping of the animals after the sale. All costs, risks and responsibility will be borne by the purchaser.

PEDIGREE INFORMATION: All production, classification, type and production summaries are current. Only information recorded on Holstein Association USA pedigrees is used. Any production or classification records supplied by the seller or consignor will be properly identified as provided by owner. Records in progress are identified as such.

GENOMIC INFORMATION: If genomic information on the animal or embryo is available, it must be dated and disclosed at or before the time of sale.

EMBRYO TRANSFER: All registered animals that have resulted from embryo transfer are identified with one of the following suffixes in the name: ET, ETS (from split embryo), or ETN (from nuclear transfer). If unregistered, the appropriate technology will be identified. Donor dams are identified.

HEALTH WARRANTY: The seller will provide an official health certificate to the buyer for each animal showing the results of all health tests made in preparation for this sale as required by the state where the cattle reside. Other health tests completed for this sale will be disclosed.

ERRORS: The material in this catalog has been carefully edited. If any errors or omissions are discovered, they will be announced. Such announcements take precedence over that printed in this catalog.

ACCIDENT: The sale management, the consignors, and the owner of the grounds will not be responsible in any case for the condition of the grounds or the behavior of the animals and disclaim any liability in the event of personal accident or property loss.

LIMITATIONS OF WARRANTIES: Warranties contained herein, unless terminated earlier, will cease upon the resale of an animal.

2019 \$

Registered Ayrshire

BUSHMAN TUXEDO

2019

PUREBRED AYRSHIRE 04/01/10 FEMALE
68653495

	3-04	87		P-	+366
NM\$	-180				
PTA	+3.00SCC	-2.6PL	-0.8DPR		
PTA	-334M	-17F	-6P	45R	
PTA\$	-180CY				4/15
PTA%		-0.02	+0.02		
PTAT	-.10T		25R	4/15	
PPA	+658M	+16F	+17P		
CLASS	ST5 SR5 BD6 DF6 RA6 RW6 LS6 FA4				
	FU5 UH7 UW7 UC8 UD4 TP6 TL2 LR7				
GOLD		%	FAT %	PRT	
3-01	2 286	21440	3.5	751 3.2	682
4-00	2 305	19460	3.4	671 3.3	634

LAST CALVING: 4/20/14
MARCH 2015 TEST: 46.7 LBS, 76 SCC
FEBRUARY 2015 TEST: 62 SCC
PASTURE BRED 2/13/15, DUE 11/20/15 TO
72090770 REGANCREST MASC 10787-ET

BONNIE BRAE TUXEDO

	10301466C				
PTA	+2.88SCC	-3.0PL	+0.4DPR		
PTA	-850M	-25F	-17P	88R	
PTA%		+0.04	+0.05		
PTAT	-.10T		86R	4/15	
D/AV	18607M	3.9	718F	3.2	589P

BUSHMAN MICKEY'S LONDON

100524000

BONNIE BRAE HELIGO

	145265				
PTA	+2.57SCC	+3.2PL	+0.3DPR		
PTA	+241M	+7F	-7P	99R	
PTA%		-0.01	-0.08		
PTAT	-.80T		98R	4/15	
D/AV	18291M	3.9	705F	3.0	554P

DES PRAIRIES TOUTOU

	799860C				
DHI		%	FAT %	PRT	
4-01	2 305	24019	4.7	1135 3.6	854
5-00	2 290	22562	4.4	994 3.6	805
6-00	2 309	28556	4.3	1221 3.4	972

RONN-AYR'S RENO MICKEY

100502590

OAK-VALLEY'S LOST & FOUND

100431694

2078 \$

Registered Ayrshire

BUSHMAN OBLIQUE

2078

95.97% AYRSHIRE 08/13/11 FEMALE
68653554 95.97%

	2-00	85		P7	+437
NM\$	+179				
PTA	+2.98SCC	+2.2PL	+2.9DPR		
PTA	+28M	+18F	+3P	47R	
PTA\$	+179CY				4/15
PTA%		+0.09	+0.01		
PTAT	+0.10T		38R	4/15	
PPA	-1064M	+16F	-18P		
CLASS	ST4 SR4 BD5 DF6 RA6 RW7 LS5 FA5				
	FU6 UH7 UW6 UC6 UD6 TP5 TL2 LR7				
GOLD		%	FAT %	PRT	
1-08	2 305	13210	3.9	514 3.3	441
	308	13300	3.9	518 3.3	444

LAST CALVING: 7/5/14
MARCH 2015 TEST: 38.2 LBS, 429 SCC
FEBRUARY 2015 TEST: 325 SCC
BRED 2/7/15, DUE 11/14/15 TO
73AY982

JELYCA OBLIQUE

	7407843C				91.95%
PTA	+2.84SCC	+2.9PL	+2.1DPR		
PTA	+571M	+51F	+22P	93R	
PTA%		+0.15	+0.02		
PTAT	+0.40T		90R	4/15	
D/AV	20049M	4.0	807F	3.2	641P

BUSHMAN TRAVELER LOU-LOU

	100556946				
GOLD		%	FAT %	PRT	
3-07	2 305	16530	3.9	648 3.4	570
	306	16570	3.9	649 3.4	571

KILDARE TORNADE S-ET

	10030354C				83.9%
PTA	+2.68SCC	+4.2PL	+2.8DPR		
PTA	-17M	+35F	+6P	87R	
PTA%		+0.19	+0.03		
PTAT	-.60T		77R	4/15	
D/AV	0M		0F		8.2T

DE LA CAVEE SYLV SUPRA-ET

	100311078C				
DHI		%	FAT %	PRT	
2-05	2 290	22498	3.7	831 3.4	774
8-03	2 305	14903	3.0	441 3.3	485

RIGHT ANGLE BBBK TRAVELER

	100226069				
PTA	+3.18SCC	-2.4PL	+0.5DPR		
PTA	-371M	-25F	-14P	74R	
PTA%		-0.06	-0.01		
PTAT	+0.30T		60R	4/15	
D/AV	18681M	3.9	721F	3.2	593P

SMOKY-HILL CHANCE LESLEY

	100283983				
GOLD		%	FAT %	PRT	
2-01	2 305	21730	3.8	823 3.0	651
	365	25410	3.8	955 3.0	769
3-08	2 290	19630	3.9	756 3.1	613
7-06	2 305	26600	3.8	998 3.2	854
9-02	2 305	25850	3.5	896 3.0	773
	347	27550	3.6	979 3.0	838
10-03	2 305	23120	3.5	817 3.1	724
	312	23320	3.5	824 3.1	732
11-03	2 305	27690	4.0	1095 3.0	823
LIFE	2581	155890	3.8	5861 3.1	4837

2146 \$ _____

Registered Ayrshire

BUSHMAN OUTLAW

2146

PUREBRED AYRSHIRE 06/12/12 FEMALE
71256825

P- +404

FAUCHER LOTO OUTLAW-ET
100591305

BUSHMAN POKER 2018
68653494

FAUCHER LOTO-ET

100310616C
PTA +3.34SCC -3.2PL -0.8DPR
PTA -366M -3F -1P 89R
PTA% +.06 +.06
PTAT +.90T 83R 4/15
D/AV 18997M 3.9 743F 3.2 602P

FAUCHER HOCA LICORNE

813643C
8-05 2 308 23131 3.9 911 3.5 805
9-06 2 350 23455 3.9 924 3.5 820
10-09 2 305 20532 3.8 776 3.5 708
LIFE 183156 4.0 7295 3.5 6497

DES CHAMOIS POKER-ET

8401621C
PTA +2.84SCC +0.7PL -1.9DPR
PTA +120M +18F +4P 98R
PTA% +.07
PTAT +.30T 97R 4/15
D/AV 19373M 4.0 769F 3.1 609P 8.4T

STEINRIDGE MASTERPIECE RIZZI-ET

100522286 2-03 84
GOLD % FAT % PRT
2-01 2 282 15580 3.7 581 3.2 496

2ND SPRING YRLG - 2009 INTERNATIONAL JR
NOM JR ALL-AMERICAN SPRING YEARLING - 2009

2161 \$ _____

Registered Ayrshire

BUSHMAN OUTLAW

2161

PUREBRED AYRSHIRE 08/04/12 FEMALE
71256840

P- +404

FAUCHER LOTO OUTLAW-ET
100591305

FAUCHER HECTOR 2034-ET
68653510

FAUCHER LOTO-ET

100310616C
PTA +3.34SCC -3.2PL -0.8DPR
PTA -366M -3F -1P 89R
PTA% +.06 +.06
PTAT +.90T 83R 4/15
D/AV 18997M 3.9 743F 3.2 602P

FAUCHER HOCA LICORNE

813643C
8-05 2 308 23131 3.9 911 3.5 805
9-06 2 350 23455 3.9 924 3.5 820
10-09 2 305 20532 3.8 776 3.5 708
LIFE 183156 4.0 7295 3.5 6497

DON-SHER HECTOR

100194674
PTA +2.73SCC +1.4PL
PTA +79M +3F +4P 93R
PTA% +.01
PTAT +.40T 88R 4/15
D/AV 18931M 3.8 716F 3.2 600P 8.5T

FAUCHER LOT LAKEN-ET

100310617C
2-03 2 365 19231 4.3 827 3.7 703
3-06 2 327 22743 4.2 946 3.6 818
4-07 2 365 23600 4.2 992 3.5 849

LAST CALVING: 2/12/15
MARCH 2015 TEST: 84.9 LBS, 18 SCC
FEBRUARY 2015 TEST: 1393 SCC

2217 \$ _____

Registered Ayrshire

BUSHMAN OUTLAW

2217

PUREBRED AYRSHIRE 06/02/13 FEMALE
72481869

P- +393

FAUCHER LOTO OUTLAW-ET
100591305

BUSHMAN TUXEDO 2019
68653495 3-04 87

GOLD % FAT % PRT
3-01 2 286 21440 3.5 751 3.2 682
4-00 2 305 19460 3.4 671 3.3 634

FAUCHER LOTO-ET

100310616C
PTA +3.34SCC -3.2PL -0.8DPR
PTA -366M -3F -1P 89R
PTA% +.06 +.06
PTAT +.90T 83R 4/15
D/AV 18997M 3.9 743F 3.2 602P

FAUCHER HOCA LICORNE

813643C
8-05 2 308 23131 3.9 911 3.5 805
9-06 2 350 23455 3.9 924 3.5 820
10-09 2 305 20532 3.8 776 3.5 708
LIFE 183156 4.0 7295 3.5 6497

BONNIE BRAE TUXEDO

10301466C
PTA +2.88SCC -3.0PL +0.4DPR
PTA -850M -25F -17P 88R
PTA% +.04 +.05
PTAT -.10T 86R 4/15
D/AV 18607M 3.9 718F 3.2 589P

BUSHMAN MICKEY'S LONDON

100524000

BRED 9/13/14, DUE 6/20/15 TO
147AY8112 FAUCHER MIDAS



COVEY-P&A-CONN RIVIERA-ET, VG-88
 6-01 305D 22,150M 3.9% 854F 3.0% 657P
 GRANDDAM OF LOT 2221

2221 \$ _____

Registered Ayrshire

BUSHMAN FREE BEER ROYAL

97.68% AYRSHIRE 06/05/13 FEMALE
 72481872 97.68%
 P6 +442

PASTURE BRED TO
 72090779 REGANCREST MASC 10787-ET

TERRACE BANK FREE BEER-ET

106437377C 95.37%
 PTA +3.05SCC +0.1PL +1.0DPR
 PTA +569M +4F +7P 66R
 PTA% - .10 - .06
 PTAT +.70T 53R 4/15
 D/AV 0M 0F 8.4T

BUSHMAN OUTLAW REMEMBER

68653539 2-02 85

MARGOT CALIMERO

10310847C 90.75%
 PTA +3.04SCC -0.5PL +0.8DPR
 PTA -231M +6F +1P 96R
 PTA% +.08 +.04
 PTAT +1.10T 94R 4/15
 D/AV 19361M 4.0 766F 3.2 618P 8.6T

BLACKADDAR OLYMPIC MODEL

10314575C
 DHI % FAT % PRT
 2-02 2 305 16909 3.9 657 3.0 514
 3-07 2 305 20652 4.2 866 3.0 628
 5-02 2 305 23822 4.7 1122 2.9 697
 6-05 2 305 21208 3.8 816 3.1 653
 8-01 2 305 21398 4.3 915 3.1 664
 9-11 2 305 21870 3.3 732 3.0 650
 LIFE 1830 125859 4.1 5108 3.0 3806

FAUCHER LOTO OUTLAW-ET

100591305

COVEY-P&A RAE-CONN RIVIERA-ET

100458248 4-02 88
 GOLD % FAT % PRT
 4-00 2 285 20950 4.2 877 3.0 627
 5-00 2 303 17790 4.2 753 2.8 502
 6-01 2 305 22150 3.9 854 3.0 657

NOM ALL-AMERICAN SPRING YEARLING - 2007

2224 \$ _____

Registered Ayrshire

**BUSHMAN OBLIQUE
ZENA**

95.97% AYRSHIRE 06/05/13 FEMALE
72481875 95.97%
P- +422

PASTURE BRED TO
72090779 REGANCREST MASC 10787-ET

JELYCA OBLIQUE

7407843C 91.95%
PTA +2.84SCC +2.9PL +2.1DPR
PTA +571M +51F +22P 93R
PTA% +.15 +.02
PTAT +.40T 90R 4/15
D/AV 20049M 4.0 807F 3.2 641P 8.3T

GRAND-VIEW FESTIVAL ZULU 17

100478626 3-06 87
GOLD % FAT % PRT
3-04 2 295 16970 3.3 554 3.2 538
4-04 2 305 24190 2.8 687 2.8 669
332 25430 2.8 721 2.8 706
5-05 2 305 21580 3.3 711 2.8 599
309 21740 3.3 716 2.8 604
6-04 2 302 18400 2.7 496 2.8 506

KILDARE TORNADE S-ET

10030354C 83.9%
PTA +2.68SCC +4.2PL +2.8DPR
PTA -17M +35F +6P 87R
PTA% +.19 +.03
PTAT -.60T 77R 4/15
D/AV 0M 0F 8.2T

DE LA CAVEE SYLV SUPRA-ET

100311078C
DHI % FAT % PRT
2-05 2 290 22498 3.7 831 3.4 774
8-03 2 305 14903 3.0 441 3.3 485

ROI FESTIVAL

143979
PTA +3.06SCC +1.2PL +3.0DPR
PTA -276M -24F -21P 97R
PTA% -.08 -.07
PTAT -.90T 92R 4/15
D/AV 16950M 3.8 639F 3.1 517P 8.2T

GRAND-VIEW WARRIUS ZULU 9

100172614 3-08 85
GOLD % FAT % PRT
2-05 2 305 14710 4.3 630 3.3 482
323 15470 4.3 660 3.3 507
3-06 2 305 16950 4.0 681 3.3 564
311 17160 4.0 692 3.3 572
4-08 2 305 16330 4.1 667 3.1 513
6-00 2 303 17960 3.6 650 3.2 572
7-01 2 294 18070 3.7 673 3.1 566

614 \$ _____

625 \$ _____

744 \$ _____

Ayrshire Cross

07/27/11 FEMALE
55798507

LAST CALVING: 11/19/14
MARCH 2015 TEST: 100.2 LBS, 29 SCC
FEBRUARY 2015 TEST: 38 SCC
BRED 2/21/15, DUE 11/28/15 TO
MEGADETH

SIRE: 54AY347

DAM: 207215283 - #517

Ayrshire Cross

08/25/11 FEMALE
55798517

SIRE: 54AY347
DAM: 55263708 - #336

Ayrshire Cross

11/18/12 FEMALE
55798637

SIRE: 54AY347
DAM: 55263708 - #336

2053 \$ _____

2067 \$ _____

2156 \$ _____

Grade Brown Swiss

3/10/11 FEMALE
68653529

SIRE: N/A

DAM: 68653528 - #2052

Grade Brown Swiss

6/21/11 FEMALE
68653543

SIRE: 7BS766
BLESSING BANKER AGENDA ET *TM

DAM: 952113 - #2660

MGS: 29BS3769
RED BRAE PRELUDE ZEUS (M)

Grade Brown Swiss

7/23/12 FEMALE
71256835

SIRE: 14BS341
OLSON MEL SCIP EMERGENCY *TM

DAM: 68653505 - #2029

MGS: 138BS3990
KRUSES VICTOR MANDEL ET

390

\$ _____

Grade Holstein11/9/09 FEMALE
55263762

SIRE: N/A

DAM: 55263569 - #197

LAST CALVING: 2/17/15
MARCH 2015 TEST: 131.7 LBS, 800 SCC
FEBRUARY 2015 TEST: 187 SCC

467

\$ _____

Grade Holstein6/26/10 FEMALE
55263840

SIRE: N/A

DAM: #1338

LAST CALVING: 10/15/15
MARCH 2015 TEST: 86.9 LBS, 33 SCC
FEBRUARY 2015 TEST: 19 SCC
BRED: 12/13/14, DUE 9/19/15 TO
200HO6276 LOOKOUT-P REDBURST

492

\$ _____

Grade Holstein2/5/09 FEMALE
55263864

SIRE: N/A

DAM: N/A

LAST CALVING: 9/20/14
MARCH 2015 TEST: 79.2 LBS, 66 SCC
FEBRUARY 2015 TEST: 38 SCC
BRED: 12/19/14, DUE 9/25/15 TO
162HO335 TOC-FARM GOLDSUN TV TL TY TM

524

\$ _____

Grade Holstein10/2/10 FEMALE
55798417SIRE: 151HO485
MD-VALLEYVUE CHRISTIAN-ET

DAM: 51160820 - #1003

529

\$ _____

Grade Holstein9/26/10 FEMALE
55798422SIRE: 151HO561
HAAK-HAVEN COLBY JARRED-ET

DAM: 55263685 - #313

LAST CALVING: 10/19/13
MARCH 2015 TEST: 37.2 LBS, 528 SCC
FEBRUARY 2015 TEST: 264 SCC

543

\$ _____

Grade Holstein11/25/10 FEMALE
55798436

SIRE: N/A

DAM: 55113864 - #1391

LAST CALVING: 4/1/15

557

\$ _____

Grade Holstein1/8/11 FEMALE
55798450SIRE: 80HO6002
PATIENCE SHOWLINE CONTENDER

DAM: 55035949 - #1305

LAST CALVING: 6/10/14
MARCH 2015 TEST: 51.5 LBS, 132 SCC
FEBRUARY 2015 TEST: 66 SCC
BRED: 11/20/14, DUE 8/27/15 TO
200HO2828 DYMENTHOLM S SYMPATICO

559

\$ _____

Grade Holstein1/27/11 FEMALE
55798452

SIRE: 200HO2331 MR MARVELOUS-ET

DAM: N/A

LAST CALVING: 8/1/14
MARCH 2015 TEST: 62 LBS, 76 SCC
FEBRUARY 2015 TEST: 132 SCC
BRED: 12/5/14, DUE 9/11/15 TO
200HO2828 DYMENTHOLM S SYMPATICO

565

\$ _____

Grade Holstein2/24/11 FEMALE
55798458SIRE: 202HO643
DUCKETT-SA SHOT FUTURE-ET

DAM: 55263696 - #324

572

\$ _____

Grade Holstein3/22/11 FEMALE
55798465SIRE: 200HO5663
REGANCREST BALTIMOR-ET

DAM: 55099394 - #1293

LAST CALVING: 1/22/15
MARCH 2015 TEST: 103.1 LBS, 528 SCC
FEBRUARY 2015 TEST: 303 SCC

574

\$ _____

Grade Holstein3/29/11 FEMALE
55798467SIRE: 200HO5663
REGANCREST BALTIMOR-ET

DAM: 51169942 - #1020

LAST CALVING: 6/25/14
MARCH 2015 TEST: 93.5 LBS, 123 SCC
FEBRUARY 2015 TEST: 100 SCC
BRED: 12/2/14, DUE 9/8/15 TO
200HO2137 PINE-TREE SID-ET

578

\$ _____

Grade Holstein4/10/11 FEMALE
55798471

SIRE: N/A

DAM: 55263864 - #492

LAST CALVING: 10/5/14
MARCH 2015 TEST: 100.2 LBS, 23 SCC
FEBRUARY 2015 TEST: 25 SCC

579

\$ _____

Grade Holstein

4/16/11 FEMALE
55798472

SIRE: 200H05663
REGANCREST BALTIMOR-ET

DAM: 55268476 - #474

LAST CALVING: 8/16/14
MARCH 2015 TEST: 105 LBS, 71 SCC
FEBRUARY 2015 TEST: 19 SCC
BRED: 3/6/15, DUE 12/11/15 TO
7H011814 MORSAN MR SNOW BUSINESS

583

\$ _____

Grade Holstein

4/23/11 FEMALE
55798476

SIRE: 202H0643
DUCKETT-SA SHOT FUTURE-ET

DAM: 55035935 - #1291

LAST CALVING: 3/31/14
MARCH 2015 TEST: 77.3 LBS, 62 SCC
FEBRUARY 2015 TEST: 49 SCC
BRED: 1/10/15, DUE 10/17/15 TO
72090770 REGANCREST MASC 10787-ET

603

\$ _____

Grade Holstein

6/16/11 FEMALE
55798496

SIRE: N/A

DAM: 55263865 - #493

607

\$ _____

Grade Holstein

5/25/11 FEMALE
55798500

SIRE: N/A

DAM: N/A

LAST CALVING: 1/15/15
MARCH 2015 TEST: 98.3 LBS, 81 SCC
FEBRUARY 2015 TEST: 144 SCC

613

\$ _____

Grade Holstein

7/26/11 FEMALE
55798506

SIRE: 1H09225 CO-OP DON JUAN-ET

DAM: 42WKM5407 - #189

LAST CALVING: 1/5/15
MARCH 2015 TEST: 136.5 LBS, 13 SCC
FEBRUARY 2015 TEST: 76 SCC

615

\$ _____

Grade Holstein

7/27/11 FEMALE
55798508

SIRE: 200H03516 GINARY JACK

DAM: 55263571 - #199

LAST CALVING: 11/19/14
MARCH 2015 TEST: 93.5 LBS, 31 SCC
FEBRUARY 2015 TEST: 20 SCC
BRED: 2/21/15, DUE 11/28/15 TO
455752 KUZMAR MEGADETH

616

\$ _____

Grade Holstein

7/27/11 FEMALE
55798509

SIRE: 777H05428 MY-JOHN KARIK-ET

DAM: 51160822 - #1005

LAST CALVING: 7/28/14
MARCH 2015 TEST: 81.1 LBS, 44 SCC
FEBRUARY 2015 TEST: 20 SCC
BRED: 12/19/14, DUE 9/25/15 TO
72090770 REGANCREST MASC 10787-ET

618

\$ _____

Grade Holstein

8/5/11 FEMALE
55798511

SIRE: N/A

DAM: 55263274 - #352

LAST CALVING: 10/5/14
MARCH 2015 TEST: 52.5 LBS, 132 SCC
FEBRUARY 2015 TEST: 123 SCC
BRED: 12/12/14, DUE 9/18/15 TO
94H017667 BELFAST LENNON

620

\$ _____

Grade Holstein

8/15/11 FEMALE
55798513

SIRE: 777H05428 MY-JOHN KARIK-ET

DAM: 51169961 - #1039

643

\$ _____

Grade Holstein

11/2/11 FEMALE
55798536

SIRE: 14H06133 RONELEE GOLD DENALI-ET

DAM: 55263741 - #369

LAST CALVING: 1/20/15
MARCH 2015 TEST: 144.2 LBS, 20 SCC
FEBRUARY 2015 TEST: 87 SCC
BRED: 3/12/15, DUE 12/17/15 TO
162H0335 TOC-FARM GOLDSUN TV TL TY TM

647

\$ _____

Grade Holstein

11/7/11 FEMALE
55798540

SIRE: 14H05359
PHIL-RU LAUDAN CARSON-ET

DAM: 55263615 - #243

LAST CALVING: 10/10/14
MARCH 2015 TEST: 84 LBS, 62 SCC
FEBRUARY 2015 TEST: 23 SCC

653

\$ _____

Grade Holstein

11/25/11 FEMALE
55798546

SIRE: N/A

DAM: #386

662

\$ _____

Grade Holstein

2/1/12 FEMALE
55798555

SIRE: 14H05359
PHIL-RU LAUDAN CARSON-ET

DAM: 55113830 - #1360

LAST CALVING: 5/21/14
MARCH 2015 TEST: 81*D LBS, 14 SCC
FEBRUARY 2015 TEST: 13 SCC
BRED: 8/6/14, DUE 5/13/15 TO
56650981 MOONDALE

667

\$ _____

Grade Holstein

2/18/12 FEMALE
55798560

SIRE: 94H0880
DAMARTINI ATTITUDE-RED-ET

DAM: 51169966 - #1044

LAST CALVING: 7/14/14
MARCH 2015 TEST: 84.9 LBS, 35 SCC
FEBRUARY 2015 TEST: 47 SCC
BRED: 12/16/14, DUE 9/22/15 TO
94H01776 BELFAST LENNON

669

\$ _____

Grade Holstein

2/22/12 FEMALE
55798562

SIRE: 54H0552 HYLITE BARBWIRE

DAM: 55263696 - #324

LAST CALVING: 4/16/14
MARCH 2015 TEST: DRY
FEBRUARY 2015 TEST: 15 SCC
BRED: 8/2/14, DUE 5/9/15 TO
566H01213 SIEMERS DEFTANT REDNECK-RED

670

\$ _____

Grade Holstein

11/1/09 FEMALE
55798563

SIRE: N/A

DAM: N/A

LAST CALVING: 3/17/14
MARCH 2015 TEST: DRY
FEBRUARY 2015 TEST: 123 SCC
BRED: 9/27/14, DUE 7/4/15 TO
200H06276 LOOKOUT-P REDBURST

687

\$ _____

Grade Holstein

4/13/12 FEMALE
55798580

SIRE: 200H03527 R-E-W BOUNCER-ET

DAM: 55113883 - #1410

LAST CALVING: 9/5/14
MARCH 2015 TEST: 58.2 LBS, 123 SCC
FEBRUARY 2015 TEST: 123 SCC
BRED: 11/28/14, DUE 9/4/15 TO
72090770 REGANCREST MASC 10787-ET

688

\$ _____

Grade Holstein

4/13/12 FEMALE
55798581

SIRE: 200H03527 R-E-W BOUNCER-ET

DAM: 55113883 - #1410

LAST CALVING: 6/28/14
MARCH 2015 TEST: 84 LBS, 47 SCC
FEBRUARY 2015 TEST: 15 SCC
BRED: 11/22/14, DUE 8/29/15 TO
99H07670 DEEP VALLEY CONTENDER RED

696

\$ _____

Grade Holstein

5/14/12 FEMALE
55798589

SIRE: 147H01231
RONELEE TOYSTORY DOMAIN-ET

DAM: 42WKD8918 - #168

LAST CALVING: 6/1/14
MARCH 2015 TEST: 95.5 LBS, 20 SCC
FEBRUARY 2015 TEST: 19 SCC
BRED: 1/1/15, DUE 10/8/15 TO
72090770 REGANCREST MASC 10787-ET

700

\$ _____

Grade Holstein

6/28/12 FEMALE
55798593

SIRE: N/A

DAM: #448

LAST CALVING: 5/25/14
MARCH 2015 TEST: 84.9 LBS, 19 SCC
FEBRUARY 2015 TEST: 20 SCC
BRED: 9/14/14, DUE 6/21/15 TO
99H07670 DEEP VALLEY CONTENDER RED

705

\$ _____

Grade Holstein

6/1/12 FEMALE
55798598

SIRE: N/A

DAM: N/A

LAST CALVING: 6/30/14
MARCH 2015 TEST: 60.1 LBS, 54 SCC
FEBRUARY 2015 TEST: 38 SCC
BRED: 12/26/14, DUE 10/2/15 TO
72090770 REGANCREST MASC 10787-ET

707

\$ _____

Grade Holstein

5/19/12 FEMALE
55798600

SIRE: 71256791

DAM: #461

LAST CALVING: 6/18/14
MARCH 2015 TEST: 70.6 LBS, 29 SCC
FEBRUARY 2015 TEST: 87 SCC
BRED: 2/27/15, DUE 11/3/15 TO
200AY687 D'ALBANEL MARLOW

720

\$ _____

Grade Holstein

6/18/12 FEMALE
55798613

SIRE: 29H014200 NORK-VALLEY MALIK-ET

DAM: 51169971 - #1049

LAST CALVING: 10/6/14
MARCH 2015 TEST: 76.4 LBS, 13 SCC
FEBRUARY 2015 TEST: 18 SCC
BRED: 12/29/14, DUE 10/5/15 TO
7H010439 OUR-FAVORITE DEMPSTER-ET

723

\$ _____

Grade Holstein

6/22/12 FEMALE
55798616

SIRE: 71256791

DAM: #452

MGS: 6H0785
LAST CALVING: 5/4/14
MARCH 2015 TEST: DRY
FEBRUARY 2015 TEST: 35 SCC
BRED: 7/31/14, DUE 5/7/15 TO
200H02562 BOMAZ ALDEN-ET

724 \$ _____

Grade Holstein

7/8/12 FEMALE
55798617

SIRE: 200H05630 COMESTAR LAVANGUARD

DAM: 55263864 - #492

BRED: 12/1/14, DUE 9/7/15 TO
72090770 REGANCREST MASC 10787-ET

754 \$ _____

Grade Holstein

1/14/13 FEMALE
55798647

SIRE: 147H02373
FILIALE OMAN SPIDERMAN

DAM: 55798563 - #670

BRED: 9/12/14, DUE 6/19/15 TO
72090770 REGANCREST MASC 10787-ET

761 \$ _____

Grade Holstein

2/6/13 FEMALE
55798654

SIRE: 147H02252

DAM: 42WKD8927 - #157

MGS: 29H011796

LAST CALVING: 3/29/15

769 \$ _____

Grade Holstein

3/29/13 FEMALE
55798662

SIRE: 71256791

DAM: N/A

MGS: 6H0785

PASTURE BRED TO
72090770 REGANCREST MASC 10787-ET

856 \$ _____

Grade Holstein

4/1/12 FEMALE
55798749

SIRE: N/A

DAM: N/A

LAST CALVING: 4/15/14
MARCH 2015 TEST: 45.8 LBS, 141 SCC
FEBRUARY 2015 TEST: 50 SCC
BRED: 9/17/14, DUE 6/24/15 TO
99H07670 DEEP VALLEY CONTENDER RED

870 \$ _____

Grade Holstein

6/11/12 FEMALE
55798763

SIRE: N/A

DAM: N/A

LAST CALVING: 6/11/14
MARCH 2015 TEST: 75.4 LBS, 15 SCC
FEBRUARY 2015 TEST: 20 SCC
BRED: 1/1/15, 10/8/15 TO
72090770 REGANCREST MASC 10787-ET

875 \$ _____

Grade Holstein

5/5/12 FEMALE
55798768

SIRE: N/A

DAM: N/A

LAST CALVING: 6/22/14
MARCH 2015 TEST: 112.6 LBS, 162 SCC
FEBRUARY 2015 TEST: 123 SCC
BRED: 10/27/14, DUE 8/3/15 TO
99H07670 DEEP VALLEY CONTENDER RED

1049 \$ _____

Grade Holstein

8/2/06 FEMALE
51169971

SIRE: N/A

DAM: N/A

LAST CALVING: 10/27/14
MARCH 2015 TEST: 68.7 LBS, 2599 SCC
FEBRUARY 2015 TEST: 429 SCC
BRED: 2/21/15, DUE 11/28/15 TO
200AY728 DUO STAR GENTLEMAN -ET



JERLAND RUBENS NAN-RED-ET, EX-93 5E
 5-04 365D 34,900M 3.9% 1361F 3.2% 1108P
 DAM OF LOT 850

850

\$ _____

Registered Holstein

JERLAND SH RLNR NOEL-RED-ET

+1453 12/9/10
 USA 141270850 100%RHA-NA
 3-06 80 +V+F+
 PTA -548M -39F -4P 54%R 4/2015
 PTA -118NM -.07%F +.05%P
 PTA +1.4PL 3.02SCS -.6DPR 9.0%DCE
 PTA +.47T +.37UDC -.74FLC 54%R 4/2015
 AGE X DAYS MILK DCRM % FAT % PRT DCRC
 *** 2-03 2 305 19250 93 2.7 517 3.5 675 93
 310 19430 93 2.7 524 3.5 683 93
 *** 3-02 2 305 25050 95 2.5 632 3.3 839 95

LAST CALVING: 3/5/14
 MARCH 2015 TEST: 43.9 LBS, 71 SCC
 FEBRUARY 2015 TEST: 62 SCC
 BRED: 9/14/14, DUE 6/21/15 TO
 94H016985 WESTCOAST APOLLO-ET

FRADON REDLINER-RED-ET

+1330 G
 CAN 7528698 100%RHA-NA TV TL
 CAN EX 91 04/01/2005
 PTA -215M -37F -8P 99%R 4/2015
 PTA -294NM -.11%F +.00%P 51%US
 PTA -1.7PL 3.19SCS -2.1DPR 8.7%DCE
 PTA +.85T +.64UDC -.46FLC 99%R 4/2015

JERLAND RUBENS NAN-RED-ET

+1511
 USA 134233291 100%RHA-NA
 5-10 93 EEEEE 07/02/2003
 * 2-04 3 305 24530 95 3.0 734 3.0 725 95
 365 26710 95 3.2 852 3.1 824 95
 * 3-05 2 305 30420 92 3.6 1103 3.1 938 92
 365 35420 92 3.7 1318 3.1 1115 92
 ***5-04 2 305 29890 94 3.9 1164 3.1 923 94
 365 34900 94 3.9 1361 3.2 1108 94
 LIFE 1388 112070 3.7 4139 3.2 3633

THIRD DAM: STELBRO RENITA RANGER-RED

+1356 G
 CAN 6019019 100%RHA-NA
 11-09 94 EEEEE 3E 01/16/1994
 CAN 2-03 2 305 20485 3.6 728 3.2 647
 365 23536 3.7 860 3.2 755
 *** 4-02 2 305 25344 100 4.1 1030 3.0 763 100
 365 29259 100 3.9 1155 2.9 861 100
 *** 7-04 2 305 25181 99 3.9 980 2.9 724 99
 365 29760 99 3.9 1168 2.9 868 99

LADINO PARK TALENT-IMP-ET

+1374 G
 AUS 930377 100%RHA-NA RC TV TL
 03/31/1998
 PTA -588M -45F -9P 99%R 4/2015
 PTA -199NM -.09%F +.03%P 13%US
 PTA +1.3PL 3.28SCS -2.8DPR 11.4%DCE
 PTA +1.10T +1.27UDC +.27FLC 99%R 4/2015

FRADON RUDOLPH JODIE-ET

+1334 G
 CAN 6979772 100%RHA-NA RC
 CAN EX 2E 03/21/1998
 CAN 2-02 2 330 23170 4.0 926 3.1 719
 CAN 3-02 2 365 28898 3.4 970 3.2 930
 CAN 4-03 2 365 33237 4.4 1479 3.0 1006
 CAN 6-05 2 365 29725 3.8 1127 2.9 872
 LIFE 1734 132950 3.9 5247 3.0 4051

STBVQ RUBENS-ET

+1377 G
 CAN 5844883 100%RHA-NA RC TV TL
 CAN 14Y VG 88 GM 8/04 05/01/1993
 PTA -848M -33F -10P 99%R 4/2015
 PTA -187NM -.01%F +.06%P 26%US
 PTA -1.0PL 3.04SCS -1.9DPR 10.3%DCE
 PTA +.35T +1.12UDC -.54FLC 99%R 4/2015

CARROUSEL TT NITA-RED-ET

+1277
 USA 131661354 100%RHA-NA
 5-11 83 VVG+V+ 08/06/2001
 *** 2-06 3 305 22980 97 3.8 881 3.2 734 97
 365 26640 97 4.0 1053 3.3 866 97
 *** 3-09 3 305 30510 97 3.9 1187 2.9 893 97
 365 35160 97 4.0 1397 3.0 1053 97

2012 \$ _____

Registration Pending

LAVOR X PRETZEL

3/17/10

LAST CALVING: 7/11/14
MARCH 2015 TEST: 84 LBS, 66 SCC
FEBRUARY 2015 TEST: 857 SCC
BRED: 10/11/14, DUE 7/18/15 TO
200HO6450 LUCK-E ADONIS-RED-ET

SAVAGE-LEIGH LAVOR

+1425 G
USA 61604420 100%RHA-NA RC TV TL TY
PTA -1276M -46F -31P 95%R 4/2015
PTA -246NM +.00%F +.03%P 70%US
PTA +1.0PL 3.10SCS -.1DPR 9.9%DCE
PTA +1.45T +1.46UDC +1.30FLC 94%R 4/2015
D/AV 25297M 3.6%F 920F 3.0%P 766P 81.9T

STREIN LYDON PRETZEL

+1467 M
USA 137865859 100%RHA-NA
2-10 83 V+V++
** 2-03 2 305 16160 88 4.2 672 3.2 521 87
329 17200 88 4.2 720 3.3 561 87
* 4-03 2 305 26590 92 4.5 1192 3.3 878 92
* 5-04 2 305 28890 93 3.9 1140 3.2 918 93
** 6-07 2 305 18570 92 3.8 701 3.3 618 92
LIFE 1491 102850 4.2 4301 3.3 3380

KHW KITE ADVENT-RED-ET

+1538 G
USA 133002953 100%RHA-NA TV TL TD
5-00 94 EEEE 12/02/2001
PTA -1263M -24F -31P 99%R 4/2015
PTA -160NM +.09%F +.03%P 79%US
PTA +.9PL 3.10SCS +2.3DPR 11.1%DCE
PTA +1.65T +1.35UDC +.90FLC 99%R 4/2015

SAVAGE-LEIGH LAVISH-ET

+1400 G
USA 61604116 100%RHA-NA
6-08 94 EEEEE 2E GMD 09/01/2004
*** 2-04 2 305 28680 95 4.1 1167 3.0 847 95
365 34340 95 4.1 1405 3.0 1042 95
*** 4-04 2 305 35580 95 4.2 1477 2.9 1016 95
365 40290 95 4.2 1711 2.9 1188 95
*** 6-06 2 305 40850 95 4.2 1711 3.0 1212 95
365 47050 95 4.2 1980 3.0 1424 95
LIFE 1646 165290 4.3 7093 3.1 5155

SAVAGE-LEIGH LYDON-ET

+1529 G
USA 61604118 100%RHA-NA RC TV TL
09/01/2004
PTA -557M +15F +1P 98%R 4/2015
PTA -109NM +.14%F +.07%P 84%US
PTA -1.8PL 3.19SCS -2.4DPR 13.6%DCE
PTA +1.10T +.62UDC +.68FLC 97%R 4/2015

STREIN OUTSIDE BON PRINGLE

+1408
USA 135908965 100%RHA-NA
3-08 84 VV+GV 12/01/2004
** 2-00 2 305 17790 92 3.6 634 3.1 550 92
351 19940 92 3.8 757 3.2 633 92
** 3-02 2 305 19620 94 3.3 640 3.1 601 94
332 20590 94 3.3 682 3.1 639 94

2035 \$ _____

Registration Pending

DUNDEE X ROCHELLE

9/2/10

LAST CALVING: 12/2/14
MARCH 2015 TEST: 67.8 LBS, 400 SCC
FEBRUARY 2015 TEST: 1213 SCC

REGANCREST DUNDEE-ET

+1375 G
USA 127640114 100%RHA-NA TV TL TY
6-08 95 EEEV
PTA -688M -37F -17P 99%R 4/2015
PTA -310NM -.04%F +.02%P 41%US
PTA -3.7PL 3.16SCS -.6DPR 10.4%DCE
PTA +1.11T +1.40UDC +.06FLC 99%R 4/2015
D/AV 25648M 3.7%F 939F 3.0%P 782P 83.9T

MS JASPER ROCHELLE-ET

+1227 M
USA 65747344 100%RHA-NA
3-02 70 G+GPF
* 2-06 2 305 27390 93 3.9 1062 3.1 839 93

MARCREST ENCORE

+1076 G
USA 2048702 100%RHA-NA TV TL
9-04 96 EEEE GM 2/99 06/20/1987
PTA -1099M -34F -35P 99%R 4/2015
PTA -463NM +.03%F -.01%P 94%US
PTA -3.0PL 3.27SCS -.6DPR 15.1%DCE
PTA +.16T -.20UDC -.87FLC 99%R 4/2015

SNOW-N DENISES DELLIA

+1264 G
USA 12895802 100%RHA-NA TV TL
7-08 95 EEEEE 2E GMD DOM 12/20/1986
DHR 2-01 2 305 20570 3.6 747 3.2 652
365 23550 3.6 855 3.2 755
DHR 4-00 2 305 26950 3.6 976 3.0 811
365 31590 3.6 1153 3.1 968
DHR 6-00 2 305 30170 4.1 1231 2.9 885
365 35230 4.0 1425 3.0 1049
APS 7-06 2 305 31230 4.0 1262 2.9 906
365 35610 4.0 1431 2.9 1035
LIFE 2558 180240 3.9 7108 3.2 5723

WILCOXVIEW JASPER-ET

+1378 G
USA 128620869 100%RHA-NA TV TL TD
06/05/1999
PTA -821M +9F -27P 99%R 4/2015
PTA -231NM +.15%F -.01%P 16%US
PTA -2.0PL 3.15SCS -2.9DPR 11.7%DCE
PTA +1.83T +1.08UDC -.10FLC 99%R 4/2015

SANDY-RIVER-Y RACHEL

+1088 M
USA 123941530 100%RHA-NA
12/04/1997

2040 \$ _____

Registered Holstein

DOLLS BUSHMAN 2040 LIANA

+1468 11/20/10
USA 68653516 100%RHA-NA
3-07 83 ++V++
PTA -200M -18F -13P 50%R 4/2015
PTA -99NM -.04%F -.03%P
PTA +.5PL 3.14SCS -1.6DPR 8.7%DCE
PTA +.34T +.89UDC +.99FLC 43%R 4/2015
AGE X DAYS MILK DCRM % FAT % PRT DCRC
* 2-00 2 286 18740 94 2.7 497 2.8 525 94
*** 2-11 2 305 26160 94 2.2 568 2.7 710 94

LAST CALVING: 1/12/15
MARCH 2015 TEST: 65.8 LBS, 38 SCC
FEBRUARY 2015 TEST: 62 SCC

ENGLAND-AMMON MILLION-ET

+1472 G
USA 61547476 100%RHA-NA TR TV TL TY TD
6-07 92 EEEE GM 4/11 04/30/2003
PTA -87M +26F -6P 99%R 4/2015
PTA -87NM +.11%F -.01%P 63%US
PTA -2.1PL 3.16SCS -4.3DPR 8.5%DCE
PTA +.49T +.99UDC +.38FLC 99%R 4/2015
PTPI 50%R

DOLLS BRET 839

+1538
USA 64881757 100%RHA-NA
* 2-01 2 305 25890 92 3.8 989 3.1 815 92X
* 3-03 2 305 24140 94 3.7 902 3.2 779 94
318 24960 94 3.8 951 3.2 808 94
* 4-03 2 300 19000 93 3.3 626 3.3 636 93

COMESTAR OUTSIDE-ET

+1661 G
CAN 6026421 100%RHA-NA TV TL
CAN EX 95 GM 1/08 02/27/1994
PTA -156M +13F -18P 99%R 4/2015
PTA +70NM +.07%F -.05%P 16%US
PTA +3.5PL 3.06SCS +.8DPR 10.5%DCE
PTA +.23T -.02UDC +.99FLC 99%R 4/2015

REGANCREST-HHF MAYA-ET

+1460
USA 60531869 100%RHA-NA
2-10 85 +VV+V 04/24/2001
*** 2-04 3 305 21780 100 4.1 886 3.1 667 83
365 24240 100 4.0 971 3.1 743 83
*** 4-00 2 260 20260 3.7 756 2.9 597

PECKENSTEIN FORM BRET-ET

+1796 G
USA 120745603 100%RHA-NA CV TM TL TY
9-03 94 EEEV 09/14/1997
PTA -82M -21F -3P 99%R 4/2015
PTA +152NM -.07%F +.00%P 73%US
PTA +3.3PL 2.52SCS +3.6DPR 9.1%DCE
PTA -.21T +.27UDC -.23FLC 99%R 4/2015

RI-VAL-RE BEST ONE-ET

+1332
USA 61398488 100%RHA-NA
3-04 82 +V+++ 01/26/2004
*** 2-04 2 305 25840 93 3.0 782 2.9 755 92
329 28030 93 3.0 848 2.9 823 92
** 3-04 2 305 24500 91 3.5 863 3.3 815 91
365 27870 91 3.5 965 3.3 928 91
** 4-08 2 305 26110 92 3.2 842 3.1 815 92
365 30470 92 3.3 995 3.1 957 92
LIFE 1356 103780 3.2 3361 3.2 3278



RGNCRST-RH DURHAM BLISS-ET, VG-89
 2-02 305D 26,320M 3.7% 972F 3.0% 802P
 GRANDDAM OF LOT 2046

2046 \$ _____

Registered Holstein

**A&M-BUSHMAN ALEX
 MERNA-ET**

+1562 1/19/11
 USA 68653522 100%RHA-NA
 PTA -45M +16F -6P 52%R 4/2015
 PTA -41NM +.07%F -.02%P
 PTA -2.1PL 3.08SCS -2.4DPR 8.7%DCE
 PTA +1.00T# +.32UDC# +.74FLC# 42%R 4/2015
 AGE X DAYS MILK DCRM % FAT % PRT DCRC
 ** 2-03 2 305 22920 92 3.4 789 3.0 697 92

LAST CALVING: 10/30/14
 MARCH 2015 TEST: 82.1 LBS, 566 SCC
 FEBRUARY 2015 TEST: 93 SCC

GOLDEN-OAKS ST ALEXANDER-ET

+1758 G
 USA 61133837 100%RHA-NA TR TV TL TY TD
 8-02 94 EEEE 06/19/2003
 PTA +129M +52F +1P 99%R 4/2015
 PTA +143NM +.17%F -.01%P 54%US
 PTA -.2PL 3.06SCS -2.9DPR 9.2%DCE
 PTA +1.07T +.46UDC +.91FLC 99%R 4/2015

PALMCREST TULIP-ET

+1334
 USA 61781877 100%RHA-NA
 5-03 86 EEVG+ 03/10/2004
 *** 1-11 2 305 21900 100 2.7 585 3.0 662 100
 *** 4-08 2 305 28290 100 3.0 858 3.0 852 95

THIRD DAM:

REGANCREST JUROR BRINA-ET

+1050 G
 USA 17014963 100%RHA-NA
 4-10 92 EEEVE GMD 01/17/1996
 *** 2-06 2 305 25710 99 3.5 912 2.9 741 92
 365 30090 99 3.5 1057 2.9 880 92
 *** 4-04 2 305 34770 100 3.6 1266 2.8 968 94
 365 40640 100 3.6 1478 2.8 1140 94

COMESTAR STORMATIC-ET

+1459 G
 CAN 6947936 100%RHA-NA TV TL
 CAN EX GM 2/07 09/07/1997
 PTA +13M -20F -9P 99%R 4/2015
 PTA -155NM -.08%F -.04%P 11%US
 PTA -.8PL 3.21SCS -1.7DPR 8.7%DCE
 PTA +.69T -.23UDC +1.64FLC 99%R 4/2015

NEU-WAY PATRON ALLIE-ET

+1569 G
 USA 17216847 100%RHA-NA CV TM
 2-08 87 VE+VV GMD DOM 01/13/1997
 *** 1-11 2 305 30460 100 3.9 1185 3.1 930 100
 365 35440 100 3.9 1398 3.1 1101 100

TIMLYNN THRONE-ET

+1667 G
 USA 17365519 100%RHA-NA TV TL TY
 GM 1/08 05/02/1997
 PTA -49M -19F +3P 99%R 4/2015
 PTA -6NM -.07%F +.02%P 30%US
 PTA -.5PL 2.96SCS +.8DPR 9.0%DCE
 PTA +.38T +.71UDC +.72FLC 99%R 4/2015

RGNCRST-RH DURHAM BLISS-ET

+1308 G
 USA 207186752 100%RHA-NA TV TL
 2-09 89 VEVVE GMD 03/02/2000
 * 2-02 2 305 26320 100 3.7 972 3.0 802 100

2047 \$

Registration Pending

AFTERSHOCK X PRINCESS

1/23/11

LAST CALVING: 8/25/14
MARCH 2015 TEST: 84 LBS, 41 SCC
FEBRUARY 2015 TEST: 71 SCC
BRED 12/19/14, DUE 9/25/15 TO
72090770 REGANCREST MASC 10787-ET

MS ATLEES SHT AFTERSHOCK-ET

+1734 G
USA 65249839 100%RHA-NA TV TL TY TD
2-02 87 VVVV
PTA +21M +5F -12P 99%R 4/2015
PTA -1NM +.02%F -.05%P 46%US
PTA +1.2PL 2.80SCS -1.4DPR 10.9%DCE
PTA +2.25T +1.81UDC +1.40FLC 99%R 4/2015
D/AV 26931M 3.7%F 1009F 3.0%P 809P 84.3T

STREIN RAMPAGE R PRINCESS

+1381
USA 137760417 100%RHA-NA RC
2-11 81 GG+V+
* 2-04 2 301 14773 3.5 510 3.3 481
* 3-04 2 305 20456 3.2 645 3.4 687
* 4-06 2 305 22413 3.5 790 3.3 738
* 5-08 2 305 22730 4.0 913 3.3 757
* 6-11 2 305 18162 3.4 617 3.5 636

PICSTON SHOTLE-ET

+1936 G
GBR 598172 100%RHA-NA TV TL TY
GM 12/11 07/23/1999
PTA +497M +28F +12P 99%R 4/2015
PTA +207NM +.03%F -.01%P 12%US
PTA +1.2PL 2.76SCS -.2DPR 8.1%DCE
PTA +1.25T +.87UDC +.77FLC 99%R 4/2015

MD-DELIGHT DURHAM ATLEE-ET

+1667 G
USA 131704103 100%RHA-NA
4-06 92 EEEEE GMD DOM 09/11/2001
* 2-08 2 305 26680 94 4.4 1183 3.1 817 94
365 32520 92 4.3 1400 3.1 1013 92
*** 3-11 2 305 33700 94 5.7 1916 3.0 1021 94X
1ST NY FAT
365 38290 94 5.5 2091 3.1 1177 94X
2ND NY FAT

ROSEDALE-L RAMPAGE-RED-ET +1295 G

USA 135173006 100%RHA-NA TV TL
4-03 87 +VEV 11/19/2003
PTA -449M -28F -24P 99%R 4/2015
PTA -261NM -.04%F -.04%P 31%US
PTA -2.5PL 3.05SCS +1.8DPR 10.8%DCE
PTA -.66T -.88UDC -.44FLC 99%R 4/2015

STREIN INSPIRE PENELOPE

+1435
USA 18050379 100%RHA-NA
5-09 86 +EVVV 08/30/1997
** 2-03 3 305 21180 96 3.9 821 3.2 686 96
365 24500 96 3.9 966 3.3 813 96
** 3-06 3 305 23580 97 3.9 921 3.2 751 97
336 25430 97 3.9 1000 3.2 821 97
** 4-07 2 305 23040 92 4.0 928 3.2 747 92
310 23300 92 4.0 940 3.2 757 92
* 5-07 2 305 26180 83 3.8 994 3.4 892 83
365 30410 83 3.8 1159 3.5 1059 83
** 7-11 2 273 21280 93 4.0 848 3.0 632 93
** 8-10 2 305 22700 93 3.6 822 3.1 693 93
365 26020 93 3.6 941 3.1 809 93
LIFE 2446 175980 4.0 7059 3.4 5943

2050 \$

Registration Pending

ALEXANDER X SUNNY

3/10/11

LAST CALVING: 7/12/14
MARCH 2015 TEST: 59.2 LBS, 81 SCC
FEBRUARY 2015 TEST: 87 SCC
BRED 10/25/14, DUE 8/1/15 TO
99H07670

GOLDEN-OAKS ST ALEXANDER-ET

+1758 G
USA 61133837 100%RHA-NA TR TV TL TY TD
8-02 94 EEEE 06/19/2003
PTA +129M +52F +1P 99%R 4/2015
PTA +143NM +.17%F -.01%P 54%US
PTA -.2PL 3.06SCS -2.9DPR 9.2%DCE
PTA +1.07T +.46UDC +.91FLC 99%R 4/2015

WHITAKER JASPER SUNNY-ET

+1472 M
USA 55160062 100%RHA-NA
3-02 78 V+GFG
* 2-03 2 305 24050 92 4.4 1051 3.1 740 92
* 3-05 2 305 22670 94 4.2 956 3.3 750 94
*** 4-11 2 212 22630 3.5 799 3.1 697

COMESTAR STORMATIC-ET

+1459 G
CAN 6947936 100%RHA-NA TV TL
CAN EX GM 2/07 09/07/1997
PTA +13M -20F -9P 99%R 4/2015
PTA -155NM -.08%F -.04%P 11%US
PTA -.8PL 3.21SCS -1.7DPR 8.7%DCE
PTA +.69T -.23UDC +1.64FLC 99%R 4/2015

NEU-WAY PATRON ALLIE-ET

+1569 G
USA 17216847 100%RHA-NA CV TM
2-08 87 VE+VV GMD DOM 01/13/1997
*** 1-11 2 305 30460 100 3.9 1185 3.1 930 100
365 35440 100 3.9 1398 3.1 1101 100

WILCOXVIEW JASPER-ET

+1378 G
USA 128620869 100%RHA-NA TV TL TD
06/05/1999
PTA -821M +9F -27P 99%R 4/2015
PTA -231NM +.15%F -.01%P 16%US
PTA -2.0PL 3.15SCS -2.9DPR 11.7%DCE
PTA +1.83T +1.08UDC -.10FLC 99%R 4/2015

WHITAKER SEPT STORM SONG-ET

+1537
USA 50301564 100%RHA-NA
4-03 88 EVV+E 12/07/2004
*** 1-11 2 305 18960 100 3.2 611 3.4 650 95
*** 2-11 2 305 19880 100 4.2 839 3.4 684 95
331 20460 100 4.2 868 3.5 707 95
*** 4-01 2 305 24730 100 3.3 828 3.1 770 95
365 26260 100 3.5 916 3.2 830 95
*** 5-11 2 305 24780 100 4.2 1046 3.3 820 95
365 27360 100 4.3 1171 3.4 927 95
*** 7-10 2 305 18320 100 4.0 732 3.1 574 94
309 18480 100 4.0 739 3.1 580 94
*** 8-10 2 305 18330 100 4.5 833 3.5 638 95
365 20600 100 4.5 937 3.5 717 95
LIFE 2160 134840 4.0 5374 3.4 4522

2051\$ _____

Registration Pending

ATWOOD X PRETZEL

3/11/11

LAST CALVING: 9/20/13
MARCH 2015 TEST: 47.7 LBS, 303 SCC
FEBRUARY 2015 TEST: 1300 SCC
BRED 1/7/15, DUE 10/14/15 TO
72090770 REGANCREST MASC 10787-ET

MAPLE-DOWNS-I G W ATWOOD-ET

+1961 G
CAN 8956379 100%RHA-NA TR TV TL TY TD
4-06 90 EE+V 02/24/2007
PTA -79M +31F +2P 99%R 4/2015
PTA +104NM +.13%F +.02%P 60%US
PTA +.2PL 3.05SCS -2.6DPR 9.9%DCE
PTA +3.82T +2.67UDC +3.02FLC 99%R 4/2015

STREIN LYDON PRETZEL

+1467 M
USA 137865859 100%RHA-NA
2-10 83 V+V++
** 2-03 2 305 16160 88 4.2 672 3.2 521 87
329 17200 88 4.2 720 3.3 561 87
* 4-03 2 305 26590 92 4.5 1192 3.3 878 92
* 5-04 2 305 28890 93 3.9 1140 3.2 918 93
** 6-07 2 305 18570 92 3.8 701 3.3 618 92
LIFE 1491 102850 4.2 4301 3.3 3380

BRAEDALE GOLDWYN

+1888 G
CAN 10705608 100%RHA-NA TV TL TY
CAN 08Y GP 84 GM 12/11 01/03/2000
PTA -356M +15F +2P 99%R 4/2015
PTA +125NM +.11%F +.05%P 9%US
PTA -.5PL 2.74SCS -.5DPR 6.2%DCE
PTA +1.81T +1.50UDC +1.55FLC 99%R 4/2015

MD-DELIGHT DURHAM ATLEE-ET

+1667 G
USA 131704103 100%RHA-NA
4-06 92 EEEEE GMD DOM 09/11/2001
* 2-08 2 365 32520 92 4.3 1400 3.1 1013 92
*** 3-11 2 305 33700 94 5.7 1916 3.0 1021 94X
1ST NY FAT
365 38290 94 5.5 2091 3.1 1177 94X
2ND NY FAT

SAVAGE-LEIGH LYDON-ET

+1529 G
USA 61604118 100%RHA-NA RC TV TL
09/01/2004
PTA -557M +15F +1P 98%R 4/2015
PTA -109NM +.14%F +.07%P 84%US
PTA -1.8PL 3.19SCS -2.4DPR 13.6%DCE
PTA +1.10T +.62UDC +.68FLC 97%R 4/2015

STREIN OUTSIDE BON PRINGLE

+1408
USA 135908965 100%RHA-NA
3-08 84 VV+GV 12/01/2004
** 2-00 2 305 17790 92 3.6 634 3.1 550 92
351 19940 92 3.8 757 3.2 633 92
** 3-02 2 305 19620 94 3.3 640 3.1 601 94
332 20590 94 3.3 682 3.1 639 94
* 4-03 2 211 12940 2.9 377 3.0 394

2056\$

Registered Holstein

A&M-BUSHMAN SHAQ LANI-RED

+1330 4/14/11
 USA 68653532 100%RHA-NA
 3-02 80 F++G+
 MACE YIELD EVALUATION
 PTA -937M -48F -35P 50%R 4/2015
 PTA -244NM -.05%F -.02%P
 PTA +.4PL 2.96SCS +.3DPR 10.5%DCE
 PTA +.19T +1.21UDC +.32FLC 53%R 4/2015
 AGE X DAYS MILK DCRM % FAT % PRT DCRC
 ** 2-00 2 305 18210 92 2.7 487 3.1 567 92
 311 18460 92 2.7 497 3.1 576 92
 *** 3-01 2 278 17780 94 2.9 519 3.0 525 94

LAST CALVING: 5/14/14
 MARCH 2015 TEST: DRY
 FEBRUARY 2015 TEST: DRY
 BRED: 12/19/14, DUE 9/25/15 TO
 200HO2137 PINE-TREE SID-ET

DESLACS SHAQUILLE-ET

+1519 G
 CAN 103512991 100%RHA-NA RC TV TL TY
 CAN 04Y GP 82 01/09/2006
 PTA -315M -20F -20P 99%R 4/2015
 PTA -154NM -.03%F -.04%P 36%US
 PTA -1.4PL 2.78SCS -.2DPR 10.4%DCE
 PTA +.98T +.76UDC +1.27FLC 98%R 4/2015

ABSOLUTELY TALENTED CAL-RED

+1137
 USA 139206252 100%RHA-NA
 2-09 74 +G+FF 03/03/2008
 * 2-01 2 286 15590 92 3.6 566 3.2 493 92
 * 3-01 2 295 21780 91 3.3 723 2.9 642 91

PICSTON SHOTTLE-ET

+1936 G
 GBR 598172 100%RHA-NA TV TL TY
 GM 12/11 07/23/1999
 PTA +497M +28F +12P 99%R 4/2015
 PTA +207NM +.03%F -.01%P 12%US
 PTA +1.2PL 2.76SCS -.2DPR 8.1%DCE
 PTA +1.25T +.87UDC +.77FLC 99%R 4/2015

GEN-I-BEQ DURHAM SHERRY-ET

+1397 G
 CAN 8301920 100%RHA-NA RC TV
 CAN 05Y VG 87 11/10/2001
 CAN 2-05 2 305 25584 3.9 1007 3.1 804
 365 30214 4.0 1214 3.2 963
 CAN 5-02 2 305 35888 3.9 1402 2.9 1047
 365 40035 3.9 1574 3.0 1191

LADINO PARK TALENT-IMP-ET

+1374 G
 AUS 930377 100%RHA-NA RC TV TL
 03/31/1998
 PTA -588M -45F -9P 99%R 4/2015
 PTA -199NM -.09%F +.03%P 13%US
 PTA +1.3PL 3.28SCS -.2DPR 11.4%DCE
 PTA +1.10T +1.27UDC +.27FLC 99%R 4/2015

ERBACRES RM CALAHAN-RED

+992
 USA 132147318 100%RHA-NA
 5-11 88 EVV+V 10/25/2001
 *** 2-03 2 305 20890 99 3.6 746 2.8 595 99
 336 22290 99 3.6 803 2.9 641 99
 *** 3-03 2 305 23670 95 3.1 725 2.8 660 95
 308 23770 95 3.1 729 2.8 664 95
 * 4-04 2 290 26050 94 2.8 738 2.8 721 94
 * 5-04 2 304 24110 95 3.1 750 2.7 658 94
 * 6-04 2 305 26080 93 3.2 822 2.6 682 93
 ** 7-09 2 305 12730 88 3.3 420 2.8 352 88
 337 13530 88 3.3 442 2.8 373 88
 LIFE 1880 135830 3.2 4284 2.8 3739

2065\$

Registered Holstein

A&M-BUSHMAN SANCHEZ EBONI

+1699 5/27/11
 USA 68653541 100%RHA-NA
 3-01 85 V++++
 PTA +654M -12F +6P 51%R 4/2015
 PTA -26NM -.13%F -.05%P
 PTA -1.0PL 3.14SCS -1.6DPR 7.2%DCE
 PTA +1.62T +1.60UDC +1.51FLC 54%R 4/2015
 AGE X DAYS MILK DCRM % FAT % PRT DCRC
 ** 1-11 2 305 27280 92 2.8 757 2.9 804 92

LAST CALVING: 8/31/14
 MARCH 2015 TEST: 106.9 LBS, 107 SCC
 FEBRUARY 2015 TEST: 41 SCC
 BRED: 12/2/14, DUE 9/8/15 TO
 94HO17666 ROSEDALE B LEXINGTON-ET

GEN-MARK STMATIC SANCHEZ

+1638 G
 USA 134422312 100%RHA-NA TR TV TL TY TD
 6-07 94 EEEE 04/18/2003
 PTA +510M -16F +8P 99%R 4/2015
 PTA -76NM -.13%F -.03%P 47%US
 PTA -.4PL 3.18SCS -3.3DPR 6.7%DCE
 PTA +1.92T +1.04UDC +1.81FLC 99%R 4/2015

FRONT-ROW PONTIAC ANNIE-ET

+1532
 USA 139157820 100%RHA-NA
 6-03 85 VVVG 03/13/2008
 * 2-02 2 290 15540 92 3.2 503 3.0 470 92
 * 3-02 2 305 23330 90 3.2 749 2.7 639 90
 * 4-08 2 305 27340 94 3.1 842 2.9 798 94
 309 27610 94 3.1 850 2.9 807 94
 *** 5-08 2 305 26110 95 3.0 772 2.9 746 95

COMESTAR STORMATIC-ET

+1459 G
 CAN 6947936 100%RHA-NA TV TL
 CAN EX GM 2/07 09/07/1997
 PTA +13M -20F -9P 99%R 4/2015
 PTA -155NM -.08%F -.04%P 11%US
 PTA -.8PL 3.21SCS -1.7DPR 8.7%DCE
 PTA +.69T -.23UDC +1.64FLC 99%R 4/2015

GEN-MARK BW MAR WINNIE-ET

+1343 G
 USA 131652910 100%RHA-NA
 6-06 90 EEEV 2E GMD 03/03/2001
 ** 2-01 2 305 27850 95 3.6 998 2.8 768 95
 365 32980 95 3.6 1172 2.8 930 95
 *** 4-08 2 305 38200 94 3.6 1374 2.6 1011 94
 365 43690 94 3.6 1555 2.7 1172 94
 LIFE 1463 132550 3.6 4737 2.9 3823

KLUMBS DURHAM PONTIAC

+1475 G
 USA 131348369 100%RHA-NA TR TV TL TD
 4-06 92 EEEE 04/25/2001
 PTA -323M -50F -28P 99%R 4/2015
 PTA -216NM -.14%F -.07%P 87%US
 PTA -2.6PL 2.82SCS +1.5DPR 7.7%DCE
 PTA +.87T +1.75UDC +.90FLC 99%R 4/2015

MORNINGVIEW SHOTTLE AUGY-ET

+1756
 USA 137633698 100%RHA-NA
 6-10 88 EEEVV 02/21/2006
 *** 2-01 2 305 18050 93 3.7 672 2.8 503 93
 349 20040 93 3.8 758 2.8 563 93
 *** 3-03 2 305 23550 94 3.7 881 2.7 633 94
 365 27770 94 3.8 1042 2.7 760 94
 *** 4-09 2 305 26230 93 3.8 987 2.6 691 93
 365 29990 93 3.9 1171 2.7 812 93
 *** 6-04 2 305 27820 93 3.9 1085 2.8 783 93
 LIFE 1652 120870 3.9 4734 2.8 3413

2081

Registered Holstein

A&M-BUSHMAN ACME PAULINE

+1737 9/10/11
USA 68653557 99%RHA-I
MACE YIELD EVALUATION
PTA -431M +2F +2P 50%R 4/2015
PTA +100NM +.07%F +.06%P
PTA +1.5PL 3.22SCS -.4DPR 8.0%DCE
PTA +.94T#+1.75UDC# +.07FLC# 38%R 4/2015
AGE X DAYS MILK DCRM % FAT % PRT DCRC
** 1-08 2 305 17500 92 3.7 655 3.4 596 92

LAST CALVING: 12/8/14
MARCH 2015 TEST: 84 LBS, 162 SCC
FEBRUARY 2015 TEST: 152 SCC
BRED: 3/29/15, DUE 1/3/16 TO
94H017776 ROSEDALE B LEXINGTON-ET

KHW ELM-PARK ACME-ET

+1838 G
USA 61720218 100%RHA-NA RC TV TL TY TD
2-11 90 VEEE GM 4/11 08/29/2005
PTA -391M +9F +7P 99%R 4/2015
PTA +151NM +.09%F +.07%P 33%US
PTA +2.7PL 3.23SCS -.4DPR 7.7%DCE
PTA +1.46T +1.95UDC +.38FLC 98%R 4/2015

SCHILLVIEW ZENITH GLAZENA

+1689
USA 53464345 99%RHA-I
2-06 82 G+GV 06/10/2007
*** 2-00 2 292 15460 99 3.6 555 3.2 487 99
* 3-01 2 305 21010 93 3.3 697 3.2 667 93

LADINO PARK TALENT-IMP-ET

+1374 G
AUS 930377 100%RHA-NA RC TV TL
03/31/1998
PTA -588M -45F -9P 99%R 4/2015
PTA -199NM -.09%F +.03%P 13%US
PTA +1.3PL 3.28SCS -.28DPR 11.4%DCE
PTA +1.10T +1.27UDC +.27FLC 99%R 4/2015

KAMPS-HOLLOW ALTITUDE-ET

+1936 G
USA 129136431 100%RHA-NA RC CV TL
7-09 95 EEEEE 2E DOM 01/11/2000
*** 2-00 2 365 28830 95 3.8 1097 3.5 1013 95
** 4-03 2 365 30430 92 4.2 1267 3.1 956 92
** 7-00 2 305 34450 92 4.5 1562 3.2 1098 92
365 39690 92 4.7 1849 3.3 1310 92
LIFE 1844 144460 4.4 6295 3.5 5015

OCEAN-VIEW ZENITH-TW-ET

+1715 G
USA 129800008 100%RHA-NA TR TV TL TD
GM 8/08 11/23/1999
PTA -453M +1F -5P 99%R 4/2015
PTA +98NM +.06%F +.03%P 37%US
PTA +1.1PL 2.65SCS +1.1DPR 8.2%DCE
PTA +.21T +.72UDC -1.30FLC 99%R 4/2015

SCHILLVIEW L GLASELLA-ET

+1800 G
USA 52805740 99%RHA-I TV
2-09 86 +V+VV 04/11/2005
*** 2-01 2 305 25280 97 3.7 936 3.1 777 97
365 30450 97 3.6 1103 3.1 944 97

2085

Registered Holstein

A&M-BUSHMAN DEMPSEY SEUNGIN

+1648 9/21/11
USA 68653561 100%RHA-NA
2-09 82 V++++
MACE YIELD EVALUATION
PTA -540M -16F -6P 50%R 4/2015
PTA -73NM +.02%F +.04%P
PTA -1.5PL 2.78SCS -.6DPR 7.6%DCE
PTA +1.33T +.95UDC +1.46FLC 46%R 4/2015
AGE X DAYS MILK DCRM % FAT % PRT DCRC
*** 1-10 2 305 17500 93 3.5 604 3.2 559 93
333 18950 93 3.5 664 3.2 609 93

LAST CALVING: 9/12/14
MARCH 2015 TEST: 81.1 LBS, 71 SCC
FEBRUARY 2015 TEST: 41 SCC
BRED: 11/29/14, DUE 9/5/15 TO
94H017755 GEN-COM GOLD CHAIN

LIRR DREW DEMPSEY

+1904 G
USA 61083609 100%RHA-NA TR TV TL TY TD
4-06 86 EVVG 12/01/2005
PTA -565M +18F +2P 99%R 4/2015
PTA +120NM +.15%F +.07%P 27%US
PTA -.8PL 2.64SCS -1.2DPR 6.4%DCE
PTA +2.22T +1.74UDC +1.84FLC 98%R 4/2015

HAVENCREST DURHAM MIDNIGHT

+1381
USA 137316832 100%RHA-NA
4-11 87 VE+VV 01/17/2006
*** 2-00 2 305 17710 100 3.3 592 3.0 526 100
319 18220 100 3.3 610 3.0 545 100
*** 3-01 2 305 26740 100 3.3 879 2.9 764 100
* 4-09 2 286 27410 92 3.0 809 3.1 837 92
* 5-08 2 305 25760 94 3.0 762 2.9 749 94
** 7-04 2 279 28190 90 3.0 849 3.1 871 90
LIFE 1687 135940 3.1 4217 3.0 4065

BRAEDALE GOLDWYN

+1888 G
CAN 10705608 100%RHA-NA TV TL TY
CAN 08Y GP 84 GM 12/11 01/03/2000
PTA -356M +15F +2P 99%R 4/2015
PTA +125NM +.11%F +.05%P 9%US
PTA -.5PL 2.74SCS -.5DPR 6.2%DCE
PTA +1.81T +1.50UDC +1.55FLC 99%R 4/2015

KERNDT SNEEZY DERRY DREW

+1541
USA 207658039 100%RHA-NA
5-03 88 EEVVV 03/07/2002
*** 2-02 2 305 25530 98 3.8 972 3.0 772 98
365 30670 98 3.8 1180 3.1 948 98
*** 3-08 2 305 27370 98 3.7 1023 3.0 818 98
365 31150 98 3.8 1191 3.1 955 98
LIFE 1457 112530 3.9 4426 3.1 3503

REGANCREST ELTON DURHAM-ET

+1517 G
USA 2250783 100%RHA-NA TR CV TL
7-06 90 EEV GM 8/01 03/13/1994
PTA -722M -51F -9P 99%R 4/2015
PTA -196NM -.09%F +.05%P 82%US
PTA -1.2PL 2.98SCS +.0DPR 7.4%DCE
PTA +1.49T +1.31UDC +1.31FLC 99%R 4/2015

SACQITNE ROYALIST STA MOON

+1294
USA 125020987 100%RHA-NA
6-09 90 EEEEE 2E 09/01/1998
* 3-06 2 305 21230 100 2.9 619 3.0 646 100
364 24050 100 3.0 718 3.1 737 100
* 4-09 2 305 31420 99 3.0 954 3.0 953 99
365 36640 99 3.1 1123 3.1 1121 99
*** 6-01 2 305 28570 100 3.2 910 3.0 859 100
358 30750 100 3.1 963 3.0 930 100
*** 7-04 2 305 27370 100 3.6 978 3.0 834 100
318 28100 100 3.6 1001 3.1 859 100
*** 8-04 2 270 22830 98 3.1 702 3.0 677 99
LIFE 1687 143180 3.2 4534 3.0 4351



MDHILLBROOK SUNBURST-RED-ET, EX-92
4X ALL-AMERICAN RED & WHITE
MATERNAL SISTER OF LOT 2090

2090\$

Registered Holstein

A&M-BUSHMAN REDMAN SHAQU-ET

+1450 10/17/11
 USA 68653566 100%RHA-NA RC
 2-08 78 GG+VG
 MACE YIELD EVALUATION
 PTA -1157M -22F -24P 51%R 4/2015
 PTA -150NM +.08%F +.04%P
 PTA +.7EL 3.14SCS +.8DPR 10.0%DCE
 PTA +.48T +.70UDC +.49FLC 54%R 4/2015
 AGE X DAYS MILK DCRM % FAT % PRT DCRC
 ** 2-00 2 281 12650 91 3.6 460 3.3 416 91

LAST CALVING: 11/15/14
 MARCH 2015 TEST: 71.6 LBS, 50 SCC
 FEBRUARY 2015 TEST: 57 SCC
 BRED: 12/29/14, DUE 10/5/15 TO
 534H08 MR CHASSITY COLT 45-ET

VALLEYRIVER RUBEN REDMN-RED-ET

+1479 G
 CAN 10646281 100%RHA-NA TV TL TY TD
 CAN EX 06/17/1999
 PTA -1099M -27F -17P 99%R 4/2015
 PTA -86NM +.05%F +.06%P 42%US
 PTA +1.7PL 3.13SCS +.2DPR 9.6%DCE
 PTA +.58T +1.29UDC -.89FLC 99%R 4/2015

BINGLAND ADVENT SUNSHINE-ET

+1499
 USA 137882515 100%RHA-NA RC
 4-03 87 EEVGV 09/04/2006
 * 3-10 2 305 21180 93 3.9 821 3.3 707 93

1st E FALL NATL FALL HFR CALF 2007

THIRD DAM: REGANCREST BR PRINCES DI-ET

+1409 G
 USA 207184901 100%RHA-NA TV
 5-00 92 EEVVE DOM 11/20/1999
 *** 2-05 2 305 24560 99 3.9 965 3.1 771 99
 365 28260 99 3.9 1115 3.2 896 99
 *** 4-07 2 305 27540 96 3.9 1071 3.1 842 96
 365 31110 96 3.9 1211 3.1 960 96

FOURTH DAM: REGANCREST WADE DEBRA-ET

USA 123141378 100%RHA-NA
 2-10 85 +V+V DOM 01/24/1998
 *** 2-06 2 287 26780 98 4.1 1102 3.0 796 93

STBVQ RUBENS-ET

+1377 G
 CAN 5844883 100%RHA-NA RC TV TL
 CAN 14Y VG 88 GM 8/04 05/01/1993
 PTA -848M -33F -10P 99%R 4/2015
 PTA -187NM -.01%F +.06%P 26%US
 PTA -1.0PL 3.04SCS -1.9DPR 10.3%DCE
 PTA +.35T +1.12UDC -.54FLC 99%R 4/2015

VALLEYRIVER MARK MEGGIE-ET

+949
 CAN 5203796 100%RHA-NA RC
 CAN 06Y VG 87 09/24/1990
 CAN 2-02 2 354 16656 4.5 743 3.3 543
 CAN 3-03 2 365 20251 4.5 917 3.4 687
 CAN 4-07 2 365 21389 4.1 886 3.3 711
 CAN 6-04 2 365 25584 4.4 1120 3.3 842
 LIFE 1917 101881 4.4 4456 3.3 3402

KHW KITE ADVENT-RED-ET

+1538 G
 USA 133002953 100%RHA-NA TV TL TD
 5-00 94 EEEE 12/02/2001
 PTA -1263M -24F -31P 99%R 4/2015
 PTA -160NM +.09%F +.03%P 79%US
 PTA +.9PL 3.10SCS +2.3DPR 11.1%DCE
 PTA +1.65T +1.35UDC +.90FLC 99%R 4/2015

MS REGANCREST SUMMER-ET

+1537
 USA 60602109 100%RHA-NA
 3-03 86 VVV+V 12/02/2001
 * 2-06 2 305 22650 93 4.0 896 3.3 743 93

2092 \$ _____

Registered Holstein

A&M-BUSHMAN SID HAYLIE

+1639 10/28/11
USA 68653568 100%RHA-NA
PTA +108M +0F +5P 49%R 4/2015
PTA -44NM -.01%F +.01%P
PTA -3.2PL 2.96SCS -2.0DPR 7.0%DCE
PTA +1.26T#+1.26UDC# +.23FLC# 35%R 4/2015
AGE X DAYS MILK DCRM % FAT % PRT DCRC
*** 2-05 2 305 26260 95 3.0 786 3.0 792 95

LAST CALVING: 4/3/14
MARCH 2015 TEST: 102.1 LBS, 54 SCC
FEBRUARY 2015 TEST: 33 SCC
BRED: 2/3/15, DUE 11/10/15 TO
72090770 REGANCREST MASC 10787-ET

PINE-TREE SID-ET

+1658 G
USA 62175895 100%RHA-NA TY
10/03/2005
PTA -444M +7F -7P 99%R 4/2015
PTA -14NM +.09%F +.02%P 17%US
PTA -1.2PL 2.84SCS -3.3DPR 6.5%DCE
PTA +2.07T +1.97UDC +.01FLC 99%R 4/2015

MORNINGVIEW NORSKI LEA

+1506
USA 65274497 100%RHA-NA
07/01/2008
* 2-03 2 302 20050 92 3.1 618 3.3 660 92

REGANCREST-MR DRHAM SAM-ET

+1476 G
USA 207184639 100%RHA-NA TR TV TL
GM 8/06 12/08/1999
PTA -474M +3F -10P 99%R 4/2015
PTA -81NM +.08%F +.02%P 48%US
PTA -1.8PL 3.06SCS -3.3DPR 6.7%DCE
PTA +.48T +.34UDC +.88FLC 99%R 4/2015

PINE-TREE FINLEY MINNIE-ET

+1651 G
USA 61733050 100%RHA-NA
6-11 90 VVEVE DOM 01/24/2004
* 2-00 3 305 25080 95 3.4 858 3.1 776 93
** 4-09 2 305 26120 89 3.5 911 3.0 786 89

ARROYO-VISTA NORSKI-ET

+1554 G
USA 60921386 100%RHA-NA TV TL
6-00 93 EEEE 09/14/2002
PTA -131M -15F -4P 99%R 4/2015
PTA -101NM -.04%F +.00%P 82%US
PTA -2.4PL 3.25SCS +.8DPR 6.2%DCE
PTA +.33T +.36UDC +.45FLC 99%R 4/2015

MORNINGVIEW DUNDEE LADY-ET

+1461
USA 65274496 100%RHA-NA
2-10 85 ++VVV 05/02/2006
*** 2-01 2 305 24310 95 3.6 864 3.2 787 95
359 28290 95 3.6 1012 3.2 917 95
*** 3-06 2 122 12420 3.7 456 2.9 366

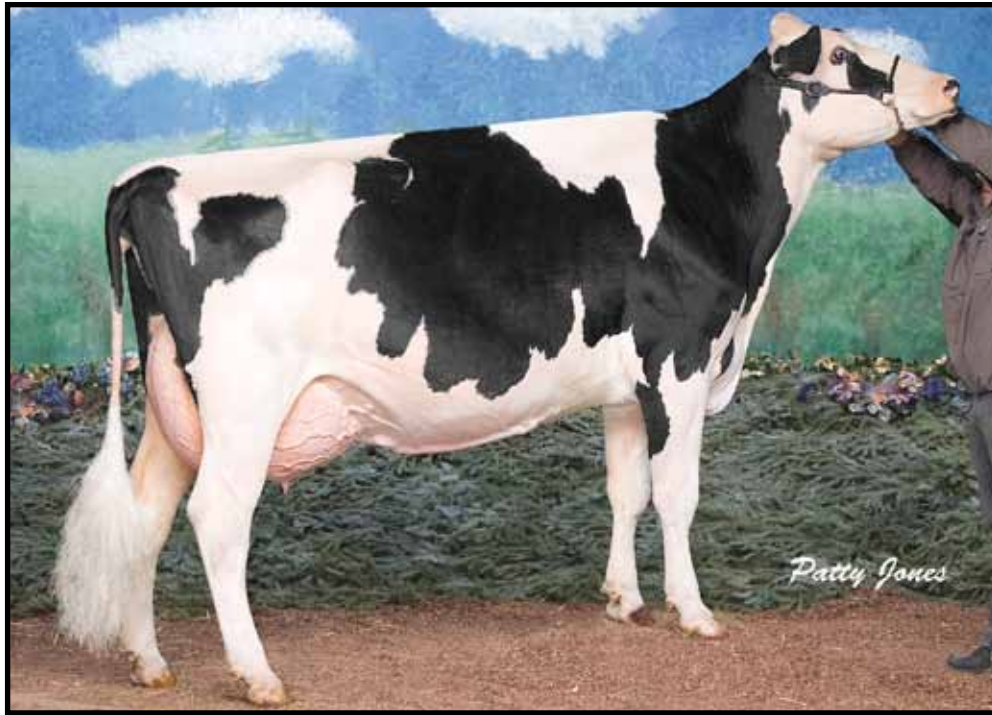

LA CANTINIERE ASIA JOURNALIST, EX-94
 5-05 334D 27,793M 4.0% 1104F 3.0% 837P
 DAM OF LOT 2102

2102 \$ _____

Registered Holstein

DB GOLDWYN LEASIA-ET

+1677 12/1/11
 USA 71256781 100%RHA-NA
 2-06 82 G++++
 MACE YIELD EVALUATION
 PTA -508M -6F -5P 49%R 4/2015
 PTA +19NM +.05%F +.04%P
 PTA +.2PL 2.79SCS -.7DPR 8.6%DCE
 PTA +1.26T +.70UDC +.80FLC 52%R 4/2015
 AGE X DAYS MILK DCRM % FAT % PRT DCRC
 *** 2-04 2 270 19040 94 3.1 582 3.3 627 94

LAST CALVING: 3/12/15
 MARCH 2015 TEST: 113.6 LBS, 93 SCC
 FEBRUARY 2015 TEST: DRY

BRAEDALE GOLDWYN

+1888 G
 CAN 10705608 100%RHA-NA TV TL TY
 CAN 08Y GP 84 GM 12/11 01/03/2000
 PTA -356M +15F +2P 99%R 4/2015
 PTA +125NM +.11%F +.05%P 9%US
 PTA -.5PL 2.74SCS -.5DPR 6.2%DCE
 PTA +1.81T +1.50UDC +1.55FLC 99%R 4/2015

LA CANTINIERE ASIA JOURNALIST

+1380 C
 CAN 101064765 100%RHA-NA
 7-00 94 EEEVE 05/15/2003
 CAN 2-04 2 305 18146 3.6 652 3.0 545
 365 20619 3.6 749 3.1 633
 CAN 3-11 2 305 24625 3.6 897 3.1 775
 365 27625 3.7 1018 3.2 884
 CAN 5-05 2 305 26247 4.0 1042 3.0 778
 334 27793 4.0 1104 3.0 837

THIRD DAM:

LA CANTINIERE CASA SUPERSIRE

+1015
 CAN 6654665 100%RHA-NA
 CAN 03Y GP 80 09/04/1996
 CAN 2-02 2 305 15921 3.6 570 3.2 516
 343 17189 3.6 623 3.2 557
 CAN 3-04 2 305 20877 3.4 712 3.0 634
 344 21964 3.5 760 3.1 674

SHOREMAR JAMES

+1260 G
 CAN 5902195 100%RHA-NA TV TL
 CAN 02Y GP 81 GM 2/04 05/30/1993
 PTA -959M -9F -8P 99%R 4/2015
 PTA -272NM +.10%F +.08%P 16%US
 PTA -4.8PL 2.95SCS -3.4DPR 9.2%DCE
 PTA -.34T -.34UDC -.56FLC 99%R 4/2015

BRAEDALE BALER TWINE-ETS

+1643 G
 CAN 6860888 100%RHA-NA TL
 CAN 02Y VG 86 11/08/1997
 CAN 2-01 2 305 26667 4.9 1303 3.1 835
 365 30906 4.9 1521 3.2 993

RIDGE-STAR JOURNALIST-ET

+1271 G
 USA 2261753 100%RHA-NA TV TL
 5-07 86 EVEG 09/12/1994
 PTA -1924M +5F -39P 99%R 4/2015
 PTA -251NM +.31%F +.08%P 16%US
 PTA -1.2PL 2.78SCS -3.1DPR 13.2%DCE
 PTA +.22T +.18UDC +.83FLC 98%R 4/2015

LA CANTINIERE ACASIA TOP GUN

+1022
 CAN 7107439 100%RHA-NA
 CAN 04Y VG 85 12/04/1998
 CAN 2-02 2 305 19451 3.3 639 3.1 600
 335 20851 3.3 698 3.1 647
 CAN 3-03 2 305 23441 3.1 725 3.0 693
 350 25588 3.2 815 3.0 768
 CAN 4-05 2 305 24867 3.4 844 2.9 711
 309 25050 3.4 850 2.9 719
 CAN 5-05 2 305 25672 3.5 888 2.9 753
 365 28730 3.5 1014 3.0 864
 CAN 7-01 2 305 26580 3.5 921 2.9 760
 352 29210 3.6 1042 2.9 859
 LIFE 1711 129429 3.4 4419 3.0 3857

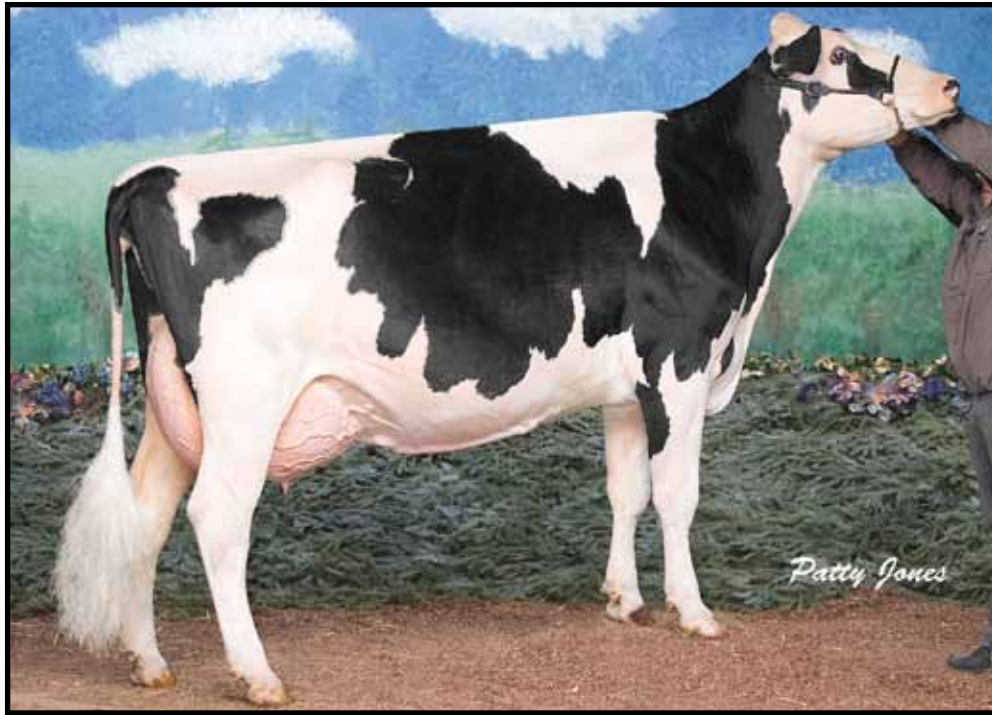

LA CANTINIERE ASIA JOURNALIST, EX-94
 5-05 334D 27,793M 4.0% 1104F 3.0% 837P
 DAM OF LOT 2104

2104 \$ _____

Registered Holstein

DB PERSEUS STACY-ET

+1530 12/16/11
 USA 71256783 100%RHA-NA
 MACE YIELD EVALUATION
 PTA -593M -2F -10P 47%R 4/2015
 PTA -95NM +.08%F +.03%P
 PTA +.0PL 3.04SCS -.9DPR 12.1%DCE
 PTA +.78T# +.67UDC# -.15FLC# 36%R 4/2015

LAST CALVING: 12/9/14
 MARCH 2015 TEST: 97.4 LBS, 66 SCC
 FEBRUARY 2015 TEST: 33 SCC

RAINYRIDGE PERSEUS

+1527 G
 CAN 9808506 100%RHA-NA RC TV TL TY TD
 08/27/2008
 PTA -936M +18F -21P 97%R 4/2015
 PTA -129NM +.20%F +.03%P 78%US
 PTA -.1PL 3.33SCS -1.0DPR 12.5%DCE
 PTA +1.29T +1.32UDC -.48FLC 95%R 4/2015

LA CANTINIERE ASIA JOURNALIST

+1380 C
 CAN 101064765 100%RHA-NA
 7-00 94 EEEVE 05/15/2003
 CAN 2-04 2 305 18146 3.6 652 3.0 545
 365 20619 3.6 749 3.1 633
 CAN 3-11 2 305 24625 3.6 897 3.1 775
 365 27625 3.7 1018 3.2 884
 CAN 5-05 2 305 26247 4.0 1042 3.0 778
 334 27793 4.0 1104 3.0 837

THIRD DAM:

LA CANTINIERE CASA SUPERSIRE

+1015
 CAN 6654665 100%RHA-NA
 CAN 03Y GP 80 09/04/1996
 CAN 2-02 2 305 15921 3.6 570 3.2 516
 343 17189 3.6 623 3.2 557
 CAN 3-04 2 305 20877 3.4 712 3.0 634
 344 21964 3.5 760 3.1 674

WILCOXVIEW JASPER-ET

+1378 G
 USA 128620869 100%RHA-NA TV TL TD
 06/05/1999
 PTA -821M +9F -27P 99%R 4/2015
 PTA -231NM +.15%F -.01%P 16%US
 PTA -2.0PL 3.15SCS -2.9DPR 11.7%DCE
 PTA +1.83T +1.08UDC -.10FLC 99%R 4/2015

RAINYRIDGE TALENT BARBARA

+1691 G
 CAN 7543170 100%RHA-NA RC
 5-09 95 EEEEE 03/31/2005
 CAN 2-05 2 298 24720 4.1 1023 3.0 742
 CAN 3-04 2 305 30340 3.6 1102 3.0 919
 365 34465 3.6 1257 3.1 1068
 LIFE 1266 104815 3.9 4064 3.1 3259

ALL-AMERICAN 5Y COW 2010

RIDGE-STAR JOURNALIST-ET

+1271 G
 USA 2261753 100%RHA-NA TV TL
 5-07 86 EVEG 09/12/1994
 PTA -1924M +5F -39P 99%R 4/2015
 PTA -251NM +.31%F +.08%P 16%US
 PTA -1.2PL 2.78SCS -3.1DPR 13.2%DCE
 PTA +.22T +.18UDC +.83FLC 98%R 4/2015

LA CANTINIERE ACASIA TOP GUN

+1022
 CAN 7107439 100%RHA-NA
 CAN 04Y VG 85 12/04/1998
 CAN 2-02 2 305 19451 3.3 639 3.1 600
 335 20851 3.3 698 3.1 647
 CAN 3-03 2 305 23441 3.1 725 3.0 693
 350 25588 3.2 815 3.0 768
 CAN 4-05 2 305 24867 3.4 844 2.9 711
 309 25050 3.4 850 2.9 719
 CAN 5-05 2 305 25672 3.5 888 2.9 753
 365 28730 3.5 1014 3.0 864
 CAN 7-01 2 305 26580 3.5 921 2.9 760
 352 29210 3.6 1042 2.9 859
 LIFE 1711 129429 3.4 4419 3.0 3857

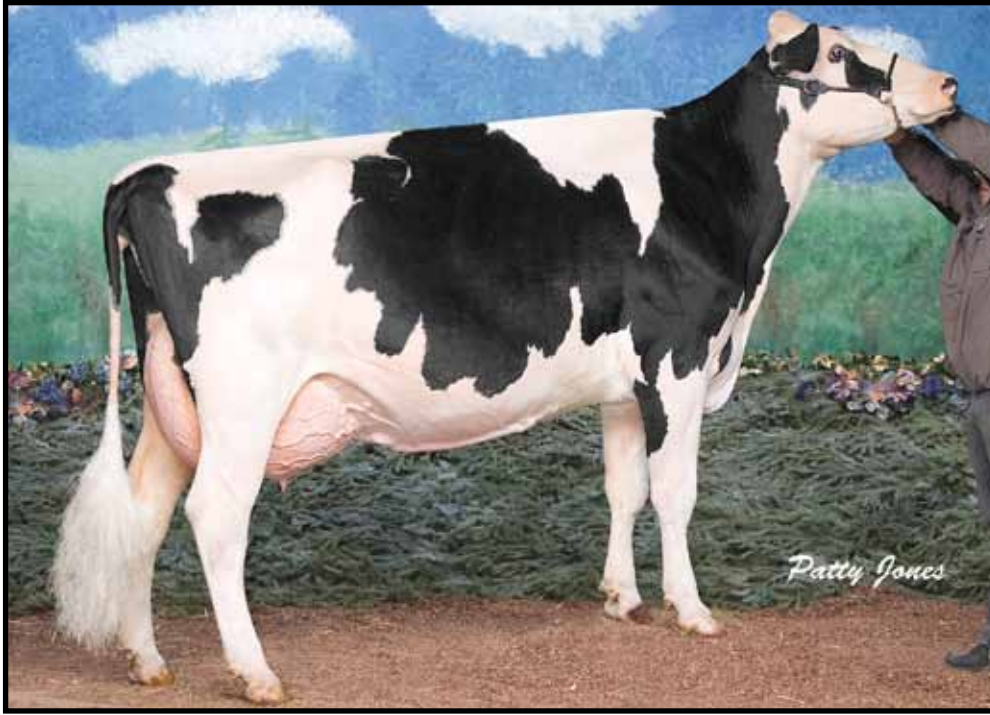

LA CANTINIERE ASIA JOURNALIST, EX-94
 5-05 334D 27,793M 4.0% 1104F 3.0% 837P
 DAM OF LOT 2106

2106 \$ _____

Registered Holstein

**DB PERSEUS
 JACHEIA-ET**

+1461 12/14/11
 USA 71256785 100%RHA-NA
 2-06 81 ++FG+
 MACE YIELD EVALUATION
 PTA -792M -13F -20P 48%R 4/2015
 PTA -160NM +.06%F +.02%P
 PTA +.1PL 3.08SCS -.6DPR 12.1%DCE
 PTA +.87T +.92UDC +.06FLC 51%R 4/2015
 AGE X DAYS MILK DCRM % FAT % PRT DCRC
 *** 2-03 2 305 19840 95 2.6 521 3.2 633 95

LAST CALVING: 3/28/14
 MARCH 2015 TEST: 65.8 LBS, 76 SCC
 FEBRUARY 2015 TEST: 66 SCC
 BRED: 12/3/14, DUE 9/9/15 TO
 94H017755 GEN-COM GOLD CHAIN

RAINYRIDGE PERSEUS

+1527 G
 CAN 9808506 100%RHA-NA RC TV TL TY TD
 08/27/2008
 PTA -936M +18F -21P 97%R 4/2015
 PTA -129NM +.20%F +.03%P 78%US
 PTA -.1PL 3.33SCS -1.0DPR 12.5%DCE
 PTA +1.29T +1.32UDC -.48FLC 95%R 4/2015

LA CANTINIERE ASIA JOURNALIST

+1380 C
 CAN 101064765 100%RHA-NA
 7-00 94 EEEVE 05/15/2003
 CAN 2-04 2 305 18146 3.6 652 3.0 545
 365 20619 3.6 749 3.1 633
 CAN 3-11 2 305 24625 3.6 897 3.1 775
 365 27625 3.7 1018 3.2 884
 CAN 5-05 2 305 26247 4.0 1042 3.0 778
 334 27793 4.0 1104 3.0 837

THIRD DAM:

LA CANTINIERE CASA SUPERSIRE

+1015
 CAN 6654665 100%RHA-NA
 CAN 03Y GP 80 09/04/1996
 CAN 2-02 2 305 15921 3.6 570 3.2 516
 343 17189 3.6 623 3.2 557
 CAN 3-04 2 305 20877 3.4 712 3.0 634
 344 21964 3.5 760 3.1 674

WILCOXVIEW JASPER-ET

+1378 G
 USA 128620869 100%RHA-NA TV TL TD
 06/05/1999
 PTA -821M +9F -27P 99%R 4/2015
 PTA -231NM +.15%F -.01%P 16%US
 PTA -2.0PL 3.15SCS -2.9DPR 11.7%DCE
 PTA +1.83T +1.08UDC -.10FLC 99%R 4/2015

RAINYRIDGE TALENT BARBARA

+1691 G
 CAN 7543170 100%RHA-NA RC
 5-09 95 EEEEE 03/31/2005
 CAN 2-05 2 298 24720 4.1 1023 3.0 742
 CAN 3-04 2 305 30340 3.6 1102 3.0 919
 365 34465 3.6 1257 3.1 1068
 LIFE 1266 104815 3.9 4064 3.1 3259

ALL-AMERICAN 5Y COW 2010

RIDGE-STAR JOURNALIST-ET +1271 G

USA 2261753 100%RHA-NA TV TL
 5-07 86 EVEG 09/12/1994
 PTA -1924M +5F -39P 99%R 4/2015
 PTA -251NM +.31%F +.08%P 16%US
 PTA -1.2PL 2.78SCS -3.1DPR 13.2%DCE
 PTA +.22T +.18UDC +.83FLC 98%R 4/2015

LA CANTINIERE ACASIA TOP GUN

+1022
 CAN 7107439 100%RHA-NA
 CAN 04Y VG 85 12/04/1998
 CAN 2-02 2 305 19451 3.3 639 3.1 600
 335 20851 3.3 698 3.1 647
 CAN 3-03 2 305 23441 3.1 725 3.0 693
 350 25588 3.2 815 3.0 768
 CAN 4-05 2 305 24867 3.4 844 2.9 711
 309 25050 3.4 850 2.9 719
 CAN 5-05 2 305 25672 3.5 888 2.9 753
 365 28730 3.5 1014 3.0 864
 CAN 7-01 2 305 26580 3.5 921 2.9 760
 352 29210 3.6 1042 2.9 859
 LIFE 1711 129429 3.4 4419 3.0 3857

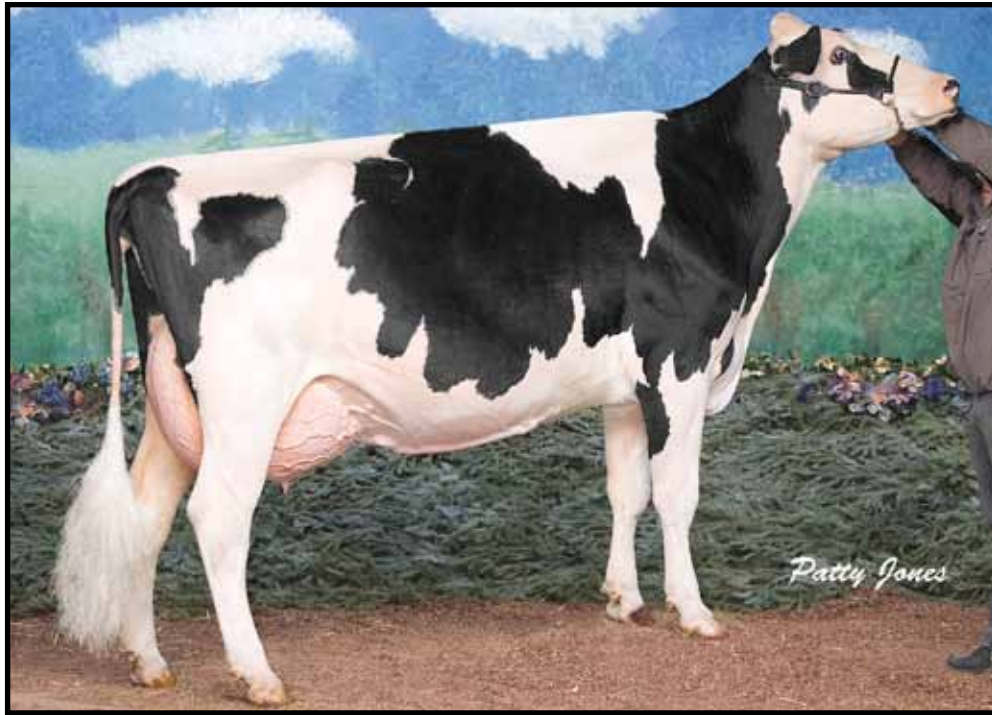

LA CANTINIERE ASIA JOURNALIST, EX-94
 5-05 334D 27,793M 4.0% 1104F 3.0% 837P
 DAM OF LOT 2109

2109 \$ _____

Registered Holstein

DB ATTIC ZULEIMA-ET

+1531 12/20/11
 USA 71256788 100%RHA-NA
 2-06 83 +V+GV
 MACE YIELD EVALUATION
 PTA -576M -14F -6P 50%R 4/2015
 PTA -132NM +.03%F +.04%P
 PTA -1.5PL 2.87SCS -2.3DPR 9.9%DCE
 PTA +1.30T +1.03UDC +.37FLC 51%R 4/2015
 AGE X DAYS MILK DCRM % FAT % PRT DCRC
 *** 2-03 2 305 23160 95 2.4 549 3.3 759 95

 LAST CALVING: 4/8/14
 MARCH 2015 TEST: 35*D LBS, 492 SCC
 FEBRUARY 2015 TEST: 373 SCC
 BRED: 8/25/14, DUE 6/1/15 TO
 94HO17667 MR LOUISVILLE-ET

ALLYNDALE-I ATTIC-ET +1711 G

CAN 8956386 100%RHA-NA TV TL TY
 CAN 02Y GP 83 03/14/2007
 PTA -784M +15F -9P 97%R 4/2015
 PTA -26NM +.17%F +.06%P 26%US
 PTA -1.1PL 2.86SCS -2.1DPR 9.2%DCE
 PTA +2.01T +1.81UDC +1.36FLC 96%R 4/2015

LA CANTINIERE ASIA JOURNALIST

+1380 C
 CAN 101064765 100%RHA-NA
 7-00 94 EEEVE 05/15/2003
 CAN 2-04 2 305 18146 3.6 652 3.0 545
 365 20619 3.6 749 3.1 633
 CAN 3-11 2 305 24625 3.6 897 3.1 775
 365 27625 3.7 1018 3.2 884
 CAN 5-05 2 305 26247 4.0 1042 3.0 778
 334 27793 4.0 1104 3.0 837

THIRD DAM:

LA CANTINIERE CASA SUPERSIRE

+1015
 CAN 6654665 100%RHA-NA
 CAN 03Y GP 80 09/04/1996
 CAN 2-02 2 305 15921 3.6 570 3.2 516
 343 17189 3.6 623 3.2 557
 CAN 3-04 2 305 20877 3.4 712 3.0 634
 344 21964 3.5 760 3.1 674

BRAEDALE GOLDWYN

+1888 G
 CAN 10705608 100%RHA-NA TV TL TY
 CAN 08Y GP 84 GM 12/11 01/03/2000
 PTA -356M +15F +2P 99%R 4/2015
 PTA +125NM +.11%F +.05%P 9%US
 PTA -.5PL 2.74SCS -.5DPR 6.2%DCE
 PTA +1.81T +1.50UDC +1.55FLC 99%R 4/2015

MD-DELIGHT DURHAM ATLEE-ET

+1667 G
 USA 131704103 100%RHA-NA
 4-06 92 EEEEE GMD DOM 09/11/2001
 * 2-08 2 365 32520 92 4.3 1400 3.1 1013 92
 *** 3-11 2 305 33700 94 5.7 1916 3.0 1021 94X
 1ST NY FAT
 365 38290 94 5.5 2091 3.1 1177 94X
 2ND NY FAT

RIDGE-STAR JOURNALIST-ET

+1271 G
 USA 2261753 100%RHA-NA TV TL
 5-07 86 EVEG 09/12/1994
 PTA -1924M +5F -39P 99%R 4/2015
 PTA -251NM +.31%F +.08%P 16%US
 PTA -1.2PL 2.78SCS -3.1DPR 13.2%DCE
 PTA +.22T +.18UDC +.83FLC 98%R 4/2015

LA CANTINIERE ACASIA TOP GUN

+1022
 CAN 7107439 100%RHA-NA
 CAN 04Y VG 85 12/04/1998
 CAN 2-02 2 305 19451 3.3 639 3.1 600
 335 20851 3.3 698 3.1 647
 CAN 3-03 2 305 23441 3.1 725 3.0 693
 350 25588 3.2 815 3.0 768
 CAN 4-05 2 305 24867 3.4 844 2.9 711
 309 25050 3.4 850 2.9 719
 CAN 5-05 2 305 25672 3.5 888 2.9 753
 365 28730 3.5 1014 3.0 864
 CAN 7-01 2 305 26580 3.5 921 2.9 760
 352 29210 3.6 1042 2.9 859
 LIFE 1711 129429 3.4 4419 3.0 3857

2110\$

Registered Holstein

MS BUSH ATWOOD SERENITY-ET

+1791 12/24/11 USA 71256789 100%RHA-NA 2-06 84 +V++V PTA -301M +28F -8P 49%R 4/2015 PTA +60NM +.15%F +.00%P PTA +.1PL 2.93SCS -2.6DPR 10.0%DCE PTA +2.68T +2.01UDC +1.64FLC 53%R 4/2015 AGE X DAYS MILK DCRM % FAT % PRT DCRC *** 1-09 2 305 19560 94 3.8 743 3.0 584 94

LAST CALVING: 10/18/13 MARCH 2015 TEST: 47*D LBS, 20 SCC FEBRUARY 2015 TEST: 23 SCC BRED: 9/5/14, DUE 6/12/15 TO 94H07670 DEEP VALLEY CONTENDER RED

MAPLE-DOWNS-I G W ATWOOD-ET

+1961 G CAN 8956379 100%RHA-NA TR TV TL TY TD 4-06 90 EE+V 02/24/2007 PTA -79M +31F +2P 99%R 4/2015 PTA +104NM +.13%F +.02%P 60%US PTA +.2PL 3.05SCS -2.6DPR 9.9%DCE PTA +3.82T +2.67UDC +3.02FLC 99%R 4/2015

GIBBS JASPER ABILENE-ET

+1537 M USA 139499153 100%RHA-NA 4-00 88 VEVVE 09/04/2008 ** 2-04 2 305 21190 93 4.2 891 3.1 650 93 365 24570 93 4.4 1069 3.1 770 93 ** 3-10 2 297 24840 91 4.4 1087 3.0 747 91 *** 4-09 2 216 19100 3.8 735 3.2 619

BRAEDALE GOLDWYN

+1888 G CAN 10705608 100%RHA-NA TV TL TY CAN 08Y GP 84 GM 12/11 01/03/2000 PTA -356M +15F +2P 99%R 4/2015 PTA +125NM +.11%F +.05%P 9%US PTA -.5PL 2.74SCS -.5DPR 6.2%DCE PTA +1.81T +1.50UDC +1.55FLC 99%R 4/2015

MD-DELIGHT DURHAM ATLEE-ET

+1667 G USA 131704103 100%RHA-NA 4-06 92 EEEEE GMD DOM 09/11/2001 * 2-08 2 365 32520 92 4.3 1400 3.1 1013 92 *** 3-11 2 305 33700 94 5.7 1916 3.0 1021 94X 1ST NY FAT 365 38290 94 5.5 2091 3.1 1177 94X 2ND NY FAT

WILCOXVIEW JASPER-ET

+1378 G USA 128620869 100%RHA-NA TV TL TD 06/05/1999 PTA -821M +9F -27P 99%R 4/2015 PTA -231NM +.15%F -.01%P 16%US PTA -2.0PL 3.15SCS -2.9DPR 11.7%DCE PTA +1.83T +1.08UDC -.10FLC 99%R 4/2015

TRIPLE-E COUSTEAU AUDRA-ET

+1369 USA 135659973 100%RHA-NA 4-01 88 EVVVV 12/16/2003 ** 2-06 2 291 15410 87 3.7 567 3.3 512 88 ** 3-07 2 305 26430 91 4.4 1161 3.5 929 91 365 29320 91 4.3 1251 3.5 1036 91

2111\$

Registered Holstein

A&M-BUSHMAN BARBWIRE KIELEY

+1611 12/28/11 USA 71256790 100%RHA-NA RC MACE YIELD EVALUATION PTA -590M -25F -10P 50%R 4/2015 PTA -72NM -.01%F +.03%P PTA +.4PL 3.00SCS -.1DPR 8.6%DCE PTA +1.20T# +.91UDC# +1.29FLC# 37%R 4/2015 AGE X DAYS MILK DCRM % FAT % PRT DCRC *** 1-08 2 231 9400 3.3 306 3.3 309

LAST CALVING: 9/20/14 MARCH 2015 TEST: 74.4 LBS, 162 SCC FEBRUARY 2015 TEST: 93 SCC BRED: 3/24/15, DUE 12/29/15 TO 162H0335 TOC-FARM GOLDSUN TV TL TY TM

HYLITE BARBWIRE-RED-ET

+1554 G CAN 9748330 100%RHA-NA TV TL TY TD 4-10 87 VE+V 11/18/2009 PTA -920M -18F -19P 97%R 4/2015 PTA -183NM +.06%F +.04%P 90%US PTA -1.1PL 2.89SCS -.8DPR 10.5%DCE PTA +1.80T +1.09UDC +1.88FLC 96%R 4/2015

JOETOWN COLE 503

+1716 M USA 68911329 100%RHA-NA 4-08 87 VVVVV 10/10/2009 * 2-02 2 305 22950 93 3.1 704 3.2 734 93 323 24110 93 3.1 749 3.2 777 93 * 3-02 2 298 27250 94 2.8 753 3.1 856 94 *** 4-02 2 299 30240 95 2.8 861 3.0 913 95

DESLACS SHAQUILLE-ET

+1519 G CAN 103512991 100%RHA-NA RC TV TL TY CAN 04Y GP 82 01/09/2006 PTA -315M -20F -20P 99%R 4/2015 PTA -154NM -.03%F -.04%P 36%US PTA -1.4PL 2.78SCS -.2DPR 10.4%DCE PTA +.98T +.76UDC +1.27FLC 98%R 4/2015

RAINYRIDGE TALENT BARBARA

+1691 G CAN 7543170 100%RHA-NA RC 5-09 95 EEEEE 03/31/2005 CAN 2-05 2 298 24720 4.1 1023 3.0 742 CAN 3-04 2 305 30340 3.6 1102 3.0 919 365 34465 3.6 1257 3.1 1068 LIFE 1266 104815 3.9 4064 3.1 3259

ALL-AMERICAN 5Y COW 2010

G-TOCTIN-SM COLE-ET

+1625 M USA 129211299 100%RHA-NA RC TV TL TY TD 7-02 90 EVEE 12/12/1999 MACE YIELD EVALUATION PTA +243M -17F +6P 99%R 4/2015 PTA +91NM -.10%F -.01%P 88%US PTA +1.9PL 3.17SCS +1.7DPR 6.7%DCE MACE TYPE EVALUATION PTA -.95T -.42UDC -.28FLC 98%R 4/2015

MORNINGVIEW GOLDWYN 406-ET

+1789 USA 64711202 100%RHA-NA 2-09 82 +V+V 08/01/2007 ** 2-02 2 305 16560 92 4.2 690 3.4 555 92 365 19450 92 4.2 810 3.4 655 92

2117 \$ _____

Registered Holstein

**A&M-BUSHMAN
ACME CHRISTIN**

+1679 1/16/12
USA 71256796 100%RHA-NA
2-05 82 ++G++
MACE YIELD EVALUATION
PTA -460M -2F -4P 49%R 4/2015
PTA +50NM +.06%F +.04%P
PTA +1.8PL 3.09SCS +.3DPR 7.7%DCE
PTA +.75T +.85UDC +.04FLC 53%R 4/2015
AGE X DAYS MILK DCRM % FAT % PRT DCRC
*** 2-02 2 305 20170 95 3.7 755 3.3 669 95

LAST CALVING: 3/25/14
MARCH 2015 TEST: 63 LBS, 41 SCC
FEBRUARY 2015 TEST: 44 SCC
BRED: 9/10/14, DUE 6/17/15 TO
94H017667 MR LOUISVILLE-ET

KHW ELM-PARK ACME-ET

+1838 G
USA 61720218 100%RHA-NA RC TV TL TY TD
2-11 90 VEEE GM 4/11 08/29/2005
PTA -391M +9F +7P 99%R 4/2015
PTA +151NM +.09%F +.07%P 33%US
PTA +2.7PL 3.23SCS -.4DPR 7.7%DCE
PTA +1.46T +1.95UDC +.38FLC 98%R 4/2015

STREIN SS DEUCE EXTRA

+1347
USA 138198705 100%RHA-NA
4-11 80 +VEFF+ 03/12/2007
* 2-03 2 305 19620 89 3.3 644 3.0 591 89
* 3-10 2 292 28570 92 3.1 894 2.9 821 92
* 4-10 2 305 28740 94 3.1 885 3.0 854 94
LIFE 1308 102020 3.2 3271 3.0 3082

LADINO PARK TALENT-IMP-ET

+1374 G
AUS 930377 100%RHA-NA RC TV TL
03/31/1998
PTA -588M -45F -9P 99%R 4/2015
PTA -199NM -.09%F +.03%P 13%US
PTA +1.3PL 3.28SCS -2.8DPR 11.4%DCE
PTA +1.10T +1.27UDC +.27FLC 99%R 4/2015

KAMPS-HOLLOW ALTITUDE-ET

+1936 G
USA 129136431 100%RHA-NA RC CV TL
7-09 95 EEEEE 2E DOM 01/11/2000
*** 2-00 2 365 28830 95 3.8 1097 3.5 1013 95
** 4-03 2 365 30430 92 4.2 1267 3.1 956 92
** 7-00 2 305 34450 92 4.5 1562 3.2 1098 92
365 39690 92 4.7 1849 3.3 1310 92
LIFE 1844 144460 4.4 6295 3.5 5015

SCIENTIFIC SS DEUCE-ET

+1660 G
USA 135781957 100%RHA-NA RC TV TL TY
4-07 90 EEV+ 09/09/2004
PTA -207M -40F -5P 99%R 4/2015
PTA -73NM -.12%F +.00%P 87%US
PTA +1.0PL 3.12SCS +2.5DPR 7.2%DCE
PTA +1.03T +.79UDC +1.08FLC 99%R 4/2015

STREIN FOREVER EXCEL

+1086
USA 136290652 100%RHA-NA
4-07 81 +V+GG 03/10/2005
** 2-00 2 305 16870 92 3.3 565 2.9 492 92
324 17580 92 3.3 584 2.9 514 92
** 3-00 2 305 17880 93 3.1 562 3.1 547 93
365 19630 93 3.1 608 3.1 609 93



REGANCRESTD L S RALISHA-ET, EX-92 2E
5-00 365D 38,800M 3.8% 1483F 3.3% 1264P
GRANDDAM OF LOT 2121

2121\$

Registered Holstein

**A&M-BUSHMAN
 COLT PNADIYAH**

+1849 3/5/12
 USA 71256800 100%RHA-NA RC PO
 PTA +65M -22F +9P 53%R 4/2015
 PTA +153NM -.09%F +.03%P
 PTA +2.8PL 2.77SCS +1.1DPR 7.3%DCE
 PTA +.89T#+1.13UDC# +.52FLC# 45%R 4/2015

LAST CALVING: 6/1/14
 MARCH 2015 TEST: 63 LBS, 54 SCC
 FEBRUARY 2015 TEST: 54 SCC
 BRED: 8/25/14, DUE 6/1/15 TO
 566HO1213 SIEMERS DEFIANT REDNECK-RED

SANDY-VALLEY COLT P-RED-TW

+1750 G
 USA 68731810 100%RHA-NA PC TV TL TY TD
 09/15/2009
 PTA -31M -55F +0P 99%R 4/2015
 PTA +61NM -.20%F +.01%P 75%US
 PTA +4.2PL 2.81SCS +2.2DPR 6.2%DCE
 PTA +.52T +.99UDC +.75FLC 99%R 4/2015

GOLDEN-OAKS ALEX RALIA-ET

+1873 G
 USA 68585797 100%RHA-NA
 3-05 81 GVG FV 11/18/2009
 * 2-03 2 305 22150 94 4.0 880 3.3 722 94
 336 23960 94 4.0 964 3.3 784 94
 *** 3-04 2 179 14270 3.5 503 3.0 425

THIRD DAM:

REGAN-JOY DURHAM REGENIA-ET

+1498 G
 USA 207184723 100%RHA-NA TV
 4-03 92 EEEEE GMD DOM 12/15/1999
 *** 2-04 2 305 25110 102 4.0 1010 3.1 788 94
 365 28260 102 4.1 1163 3.2 909 94
 *** 3-05 2 305 32530 102 3.5 1147 3.2 1055 94
 365 37880 102 3.6 1374 3.3 1245 94

AGGRAVATION LAWN BOY P-RED

+1741 G
 USA 133080890 100%RHA-NA PO TV TL TY TD
 7-07 93 EEEE GM 8/08 04/03/2002
 PTA -202M -21F +8P 99%R 4/2015
 PTA +129NM -.05%F +.05%P 49%US
 PTA +3.6PL 3.10SCS +1.5DPR 7.2%DCE
 PTA +.12T +.54UDC +.07FLC 99%R 4/2015

SANDY-VALLEY-W B CRYSTAL-ET

+1669 G
 USA 63114952 100%RHA-NA RC TY
 2-09 86 VVG VV 08/07/2007
 *** 2-01 2 305 31470 95 2.9 908 3.1 970 95
 365 36350 95 2.8 1005 3.1 1133 95

GOLDEN-OAKS ST ALEXANDER-ET

+1758 G
 USA 61133837 100%RHA-NA TR TV TL TY TD
 8-02 94 EEEE 06/19/2003
 PTA +129M +52F +1P 99%R 4/2015
 PTA +143NM +.17%F -.01%P 54%US
 PTA -.2PL 3.06SCS -2.9DPR 9.2%DCE
 PTA +1.07T +.46UDC +.91FLC 99%R 4/2015

REGANCRESTD L S RALISHA-ET

+1840 G
 USA 62496846 100%RHA-NA
 6-01 92 EEEVE 2E DOM 11/06/2005
 *** 2-01 3 305 26390 97 4.1 1070 3.2 842 95
 365 31490 97 4.3 1362 3.3 1034 95
 *** 5-00 3 305 32890 100 3.8 1243 3.2 1052 97
 365 38800 100 3.8 1483 3.3 1264 97

2128\$

Registered Holstein

A&M-BUSHMAN STOKES ADRIEL

+1750 4/16/12
USA 71256807 50%RHA-NA
MACE YIELD EVALUATION
PTA -274M +18F +3P 46%R 4/2015
PTA +132NM +.11%F +.04%P
PTA +.5PL 2.78SCS +.4DPR 6.4%DCE
PTA -.05T# +.03UDC# -.14FLC# 33%R 4/2015

LAST CALVING: 10/20/14
MARCH 2015 TEST: 94.5 LBS, 44 SCC
FEBRUARY 2015 TEST: 27 SCC
BRED: 2/18/15, DUE 11/25/15 TO
200AY728 DUO STAR GENTLEMAN -ET

GILLETTE STOKES-ET

+2120 G
CAN 10895033 100%RHA-NA TY
11/14/2009
PTA +117M +57F +21P 97%R 4/2015
PTA +422NM +.19%F +.07%P 61%US
PTA +2.1PL 2.65SCS -.1DPR 7.2%DCE
PTA +.86T +1.09UDC +.47FLC 95%R 4/2015

STREIN RAMPAGE R PRINCESS

+1381
USA 137760417 100%RHA-NA RC
2-11 81 GG+V+
* 2-04 2 301 14773 3.5 510 3.3 481
* 3-04 2 305 20456 3.2 645 3.4 687
* 4-06 2 305 22413 3.5 790 3.3 738
* 5-08 2 305 22730 4.0 913 3.3 757
* 6-11 2 305 18162 3.4 617 3.5 636

MACOMBER O-MAN BOGART

+2092 G
USA 135257546 100%RHA-NA TR TV TL TY TD
GM 8/13 03/25/2004
PTA -18M +44F +18P 99%R 4/2015
PTA +371NM +.17%F +.07%P 43%US
PTA +1.6PL 2.79SCS +3.0DPR 6.1%DCE
PTA +.40T +.10UDC +.19FLC 99%R 4/2015

GILLETTE ZENITH 2ND STORY-ET

+1762 G
CAN 7816468 100%RHA-NA
CAN 02Y VG 85 03/01/2006
CAN 2-06 2 305 36435 4.0 1461 2.8 1028
365 42659 4.0 1712 2.9 1224

ROSEDALE-L RAMPAGE-RED-ET +1295 G

USA 135173006 100%RHA-NA TV TL
4-03 87 +VEV 11/19/2003
PTA -449M -28F -24P 99%R 4/2015
PTA -261NM -.04%F -.04%P 31%US
PTA -2.5PL 3.05SCS +1.8DPR 10.8%DCE
PTA -.66T -.88UDC -.44FLC 99%R 4/2015

STREIN INSPIRE PENELOPE

+1435
USA 18050379 100%RHA-NA
5-09 86 +EVVV 08/30/1997
** 2-03 3 305 21180 96 3.9 821 3.2 686 96
365 24500 96 3.9 966 3.3 813 96
** 3-06 3 305 23580 97 3.9 921 3.2 751 97
336 25430 97 3.9 1000 3.2 821 97
** 4-07 2 305 23040 92 4.0 928 3.2 747 92
310 23300 92 4.0 940 3.2 757 92
* 5-07 2 305 26180 83 3.8 994 3.4 892 83
365 30410 83 3.8 1159 3.5 1059 83
** 7-11 2 273 21280 93 4.0 848 3.0 632 93
** 8-10 2 305 22700 93 3.6 822 3.1 693 93
365 26020 93 3.6 941 3.1 809 93
LIFE 2446 175980 4.0 7059 3.4 5943

2131\$

Registered Holstein

A&M-BUSHMAN AT JACQUELIN-TW

+1573 5/6/12
USA 71256810 100%RHA-NA
MACE YIELD EVALUATION
PTA -708M +18F -13P 48%R 4/2015
PTA -85NM +.17%F +.03%P
PTA -1.9PL 2.95SCS -2.5DPR 9.6%DCE
PTA +1.49T#+1.02UDC# +.79FLC# 38%R 4/2015

LAST CALVING: 6/24/14
MARCH 2015 TEST: 71.6 LBS, 71 SCC
FEBRUARY 2015 TEST: 71 SCC
BRED: 3/11/15, DUE 12/16/15 TO
7GU402 EDGEWATER MEADOWS YOGIBEAR

ALLYNDALE-I ATTIC-ET

+1711 G
CAN 8956386 100%RHA-NA TV TL TY
CAN 02Y GP 83 03/14/2007
PTA -784M +15F -9P 97%R 4/2015
PTA -26NM +.17%F +.06%P 26%US
PTA -1.1PL 2.86SCS -2.1DPR 9.2%DCE
PTA +2.01T +1.81UDC +1.36FLC 96%R 4/2015

WHITAKER JASPER SUNNY-ET

+1472 M
USA 55160062 100%RHA-NA
3-02 78 V+GFG 12/04/2008
* 2-03 2 305 24050 92 4.4 1051 3.1 740 92
* 3-05 2 305 22670 94 4.2 956 3.3 750 94
*** 4-11 2 212 22630 3.5 799 3.1 697

BRAEDALE GOLDWYN

+1888 G
CAN 10705608 100%RHA-NA TV TL TY
CAN 08Y GP 84 GM 12/11 01/03/2000
PTA -356M +15F +2P 99%R 4/2015
PTA +125NM +.11%F +.05%P 9%US
PTA -.5PL 2.74SCS -.5DPR 6.2%DCE
PTA +1.81T +1.50UDC +1.55FLC 99%R 4/2015

MD-DELIGHT DURHAM ATLEE-ET

+1667 G
USA 131704103 100%RHA-NA
4-06 92 EEEEE GMD DOM 09/11/2001
* 2-08 2 365 32520 92 4.3 1400 3.1 1013 92
*** 3-11 2 305 33700 94 5.7 1916 3.0 1021 94X
1ST NY FAT
365 38290 94 5.5 2091 3.1 1177 94X
2ND NY FAT

WILCOXVIEW JASPER-ET

+1378 G
USA 128620869 100%RHA-NA TV TL TD
06/05/1999
PTA -821M +9F -27P 99%R 4/2015
PTA -231NM +.15%F -.01%P 16%US
PTA -2.0PL 3.15SCS -2.9DPR 11.7%DCE
PTA +1.83T +1.08UDC -.10FLC 99%R 4/2015

WHITAKER SEPT STORM SONG-ET

+1537
USA 50301564 100%RHA-NA
4-03 88 EVV+E 12/07/2004
*** 1-11 2 305 18960 100 3.2 611 3.4 650 95
*** 2-11 2 305 19880 100 4.2 839 3.4 684 95
331 20460 100 4.2 868 3.5 707 95
*** 4-01 2 305 24730 100 3.3 828 3.1 770 95
365 26260 100 3.5 916 3.2 830 95
*** 5-11 2 305 24780 100 4.2 1046 3.3 820 95
365 27360 100 4.3 1171 3.4 927 95
*** 7-10 2 305 18320 100 4.0 732 3.1 574 94
309 18480 100 4.0 739 3.1 580 94
*** 8-10 2 305 18330 100 4.5 833 3.5 638 95
365 20600 100 4.5 937 3.5 717 95
LIFE 2160 134840 4.0 5374 3.4 4522

2132\$

Registered Holstein

A&M-BUSHMAN AT CHARMESHA-TW

+1588 5/6/12
USA 71256811 100%RHA-NA
MACE YIELD EVALUATION
PTA -806M# +14F# -14P# 39%R 4/2015
PTA -1.3PL# 2.93SCS# -1.9DPR# 10.1%DCE#
PTA +1.49T#+1.02UDC# +.79FLC# 38%R 4/2015

SELLING FRESH

ALLYNDALE-I ATTIC-ET

+1711 G
CAN 8956386 100%RHA-NA TV TL TY
CAN 02Y GP 83 03/14/2007
PTA -784M +15F -9P 97%R 4/2015
PTA -26NM +.17%F +.06%P 26%US
PTA -1.1PL 2.86SCS -2.1DPR 9.2%DCE
PTA +2.01T +1.81UDC +1.36FLC 96%R 4/2015

WHITAKER JASPER SUNNY-ET

+1472 M
USA 55160062 100%RHA-NA
3-02 78 V+GFG 12/04/2008
* 2-03 2 305 24050 92 4.4 1051 3.1 740 92
* 3-05 2 305 22670 94 4.2 956 3.3 750 94
*** 4-11 2 212 22630 3.5 799 3.1 697

BRAEDALE GOLDWYN

+1888 G
CAN 10705608 100%RHA-NA TV TL TY
CAN 08Y GP 84 GM 12/11 01/03/2000
PTA -356M +15F +2P 99%R 4/2015
PTA +125NM +.11%F +.05%P 9%US
PTA -.5FL 2.74SCS -.5DPR 6.2%DCE
PTA +1.81T +1.50UDC +1.55FLC 99%R 4/2015

MD-DELIGHT DURHAM ATLEE-ET

+1667 G
USA 131704103 100%RHA-NA
4-06 92 EEEEE GMD DOM 09/11/2001
* 2-08 2 365 32520 92 4.3 1400 3.1 1013 92
*** 3-11 2 305 33700 94 5.7 1916 3.0 1021 94X
1ST NY FAT
365 38290 94 5.5 2091 3.1 1177 94X
2ND NY FAT

WILCOXVIEW JASPER-ET

+1378 G
USA 128620869 100%RHA-NA TV TL TD
06/05/1999
PTA -821M +9F -27P 99%R 4/2015
PTA -231NM +.15%F -.01%P 16%US
PTA -2.0PL 3.15SCS -2.9DPR 11.7%DCE
PTA +1.83T +1.08UDC -.10FLC 99%R 4/2015

WHITAKER SEPT STORM SONG-ET

+1537
USA 50301564 100%RHA-NA
4-03 88 EVV+E 12/07/2004
*** 1-11 2 305 18960 100 3.2 611 3.4 650 95
*** 2-11 2 305 19880 100 4.2 839 3.4 684 95
331 20460 100 4.2 868 3.5 707 95
*** 4-01 2 305 24730 100 3.3 828 3.1 770 95
365 26260 100 3.5 916 3.2 830 95
*** 5-11 2 305 24780 100 4.2 1046 3.3 820 95
365 27360 100 4.3 1171 3.4 927 95
*** 7-10 2 305 18320 100 4.0 732 3.1 574 94
309 18480 100 4.0 739 3.1 580 94
*** 8-10 2 305 18330 100 4.5 833 3.5 638 95
365 20600 100 4.5 937 3.5 717 95
LIFE 2160 134840 4.0 5374 3.4 4522

2138\$

Registered Holstein

A&M BUSHMAN MAGNA ANASTASIA

+1754 6/2/12
USA 71256817 100%RHA-NA
PTA +173M# +14F# +3P# 37%R 4/2015
PTA +2.2PL# 2.82SCS# -.7DPR# 8.8%DCE#
PTA +.06T# +.90UDC# -.10FLC# 38%R 4/2015

PASTURE BRED TO
72090770 REGANCREST MASC 10787-ET

ARRON DOON WEST PORT MAGNA P

+1914 G
CAN 7823945 100%RHA-NA RC PC BY TV TL TD
2-10 88 E+VE 02/21/2008
PTA +492M +19F +17P 97%R 4/2015
PTA +206NM +.01%F +.01%P 20%US
PTA +1.8PL 2.85SCS -2.0DPR 8.3%DCE
PTA +1.19T +1.63UDC +1.07FLC 96%R 4/2015

MICKILCREST ZENITH FELICITY

+1594
USA 139064106 100%RHA-NA
4-10 85 +VV+V 11/20/2007
* 2-02 2 305 22630 95 3.8 861 2.9 649 95
* 3-05 2 305 31450 91 3.5 1109 2.8 883 91
* 4-06 2 305 31440 94 3.4 1081 2.8 865 94
*** 5-08 2 305 25470 93 3.8 963 3.1 792 93
LIFE 1595 132840 3.7 4881 2.9 3869

SANDY-VALLEY BOLTON-ET

+1933 G
USA 131823833 100%RHA-NA BY TV TL
5-11 90 EE+V GM 4/11 09/11/2001
PTA +1368M +48F +34P 99%R 4/2015
PTA +218NM -.01%F -.03%P 21%US
PTA +.0PL 3.04SCS -4.0DPR 10.9%DCE
PTA +1.46T +1.50UDC +1.10FLC 99%R 4/2015

WEST PORT AARON DOON MIT P-RED

+1615 G
CAN 7570916 100%RHA-NA PO
CAN 02Y VG 85 03/02/2005
CAN 1-11 2 305 23337 4.0 941 3.3 778
324 24618 4.1 1007 3.4 826
CAN 2-11 2 305 31318 3.7 1156 3.0 947
365 34219 4.9 1688 3.1 1054

OCEAN-VIEW ZENITH-TW-ET

+1715 G
USA 129800008 100%RHA-NA TR TV TL TD
GM 8/08 11/23/1999
PTA -453M +1F -5P 99%R 4/2015
PTA +98NM +.06%F +.03%P 37%US
PTA +1.1PL 2.65SCS +1.1DPR 8.2%DCE
PTA +.21T +.72UDC -1.30FLC 99%R 4/2015

DOUBLE-D TOUCH FAY

+1269
USA 17381167 100%RHA-NA
6-08 86 +VVE+ 08/12/1997
*** 2-03 2 305 17980 100 4.8 855 3.1 555 100
365 21350 100 4.7 1012 3.1 668 100
*** 3-07 2 305 23800 99 4.3 1029 2.8 662 99
336 25780 99 4.3 1121 2.8 721 99
*** 4-08 2 305 26840 100 4.2 1123 2.8 746 100
347 29430 100 4.3 1251 2.8 827 100
*** 5-09 2 305 24650 95 4.4 1080 2.9 719 95
365 28240 95 4.5 1261 3.0 835 95
** 8-04 3 305 28080 93 3.9 1109 2.9 819 93
316 28600 93 4.0 1133 2.9 836 93
** 10-03 2 305 25790 95 4.1 1055 3.0 767 95
321 26710 95 4.1 1091 3.0 797 95
LIFE 2781 215440 4.4 9414 3.0 6465

2143\$

Registered Holstein

A&M-BUSHMAN CON MICKIE-RED

+1435 6/12/12
USA 71256822 100%RHA-NA
MACE YIELD EVALUATION
PTA -1921M -30F -50P 47%R 4/2015
PTA -136NM +.17%F +.03%P
PTA +2.7PL 2.88SCS -.1DPR 9.0%DCE
MACE TYPE EVALUATION
PTA +1.11T#+1.68UDC# +.57FLC# 39%R 4/2015

LAST CALVING: 10/6/14
MARCH 2015 TEST: 80.2 LBS, 41 SCC
FEBRUARY 2015 TEST: 23 SCC
BRED: 2/28/15, DUE 12/5/15 TO
7H011703 MR APPLES ARMANI-ET

PATIENCE SHOLINE CONTENDER-RED

+1459 M
CAN 7483577 100%RHA-NA TV TL
CAN EX 95 07/01/2004
MACE YIELD EVALUATION
PTA -2470M -53F -66P 98%R 4/2015
PTA -195NM +.16%F +.04%P 52%US
PTA +3.3PL 2.68SCS +2.7DPR 7.9%DCE
MACE TYPE EVALUATION
PTA +1.58T +2.09UDC +.99FLC 98%R 4/2015

BEVENDALE TALENT LATARA-RED

+1369
USA 52886866 100%RHA-NA
4-01 87 +VVVV 06/09/2006
*** 2-00 2 305 21270 93 3.8 805 3.0 642 91
*** 3-06 2 305 26440 93 4.8 1271 2.8 737 93
* 4-10 2 305 22610 91 3.9 871 3.0 678 91
* 6-00 2 257 14670 4.0 593 3.1 452
LIFE 1508 101640 4.1 4132 3.0 3033

VALLEYRIVER RUBEN REDMN-RED-ET

+1479 G
CAN 10646281 100%RHA-NA TV TL TY TD
CAN EX 06/17/1999
PTA -1099M -27F -17P 99%R 4/2015
PTA -86NM +.05%F +.06%P 42%US
PTA +1.7PL 3.13SCS +.2DPR 9.6%DCE
PTA +.58T +1.29UDC -.89FLC 99%R 4/2015

SUNSPARK R MARKER DOLLY

+1104
CAN 9309434 100%RHA-NA RC

LADINO PARK TALENT-IMP-ET

+1374 G
AUS 930377 100%RHA-NA RC TV TL
03/31/1998
PTA -588M -45F -9P 99%R 4/2015
PTA -199NM -.09%F +.03%P 13%US
PTA +1.3PL 3.28SCS -2.8DPR 11.4%DCE
PTA +1.10T +1.27UDC +.27FLC 99%R 4/2015

BEVENDALE RUBENS LATESSA

+1145
USA 51588529 100%RHA-NA RC
3-04 85 V+VVV 04/14/2004



MDHILLBROOK SUNBURST-RED-ET, EX-92
4X ALL-AMERICAN RED & WHITE
MATERNAL SISTER OF LOT 2090

2144 \$ _____

Registered Holstein

**A&M-BUSHMAN
 DESTRY KEYLA-ET**

+1675 6/15/12
 USA 71256823 100%RHA-NA
 PTA -1058M -11F -20P 51%R 4/2015
 PTA -24NM +.11%F +.05%F
 PTA +1.2PL 2.98SCS +1.7DPR 8.6%DCE
 PTA +1.43T#+1.29UDC# +.68FLC# 41%R 4/2015

LAST CALVING: 6/1/14
 MARCH 2015 TEST: 55.3 LBS, 66 SCC
 FEBRUARY 2015 TEST: 44 SCC
 BRED: 10/19/14, DUE 7/26/15 TO
 566HO1213 SIEMERS DEFIANT REDNECK-RED

SCIENTIFIC DESTRY-ET

+1922 G
 USA 138122625 100%RHA-NA RC TV TL TY
 4-04 88 VEVV 12/23/2006
 PTA -709M -20F -1P 99%R 4/2015
 PTA +119NM +.02%F +.08%P 41%US
 PTA +2.4PL 2.84SCS +2.3DPR 6.8%DCE
 PTA +2.05T +2.12UDC +.56FLC 99%R 4/2015

BINGLAND ADVENT SUNSHINE-ET

+1499 G
 USA 137882515 100%RHA-NA RC
 4-03 87 EEVGV 09/04/2006
 * 3-10 2 305 21180 93 3.9 821 3.3 707 93

1st E FALL NATL FALL HFR CALF 2007

THIRD DAM:

REGANCREST BR PRINCES DI-ET

+1409 G
 USA 207184901 100%RHA-NA TV
 5-00 92 EEVEE DOM 11/20/1999
 *** 2-05 2 305 24560 99 3.9 965 3.1 771 99
 365 28260 99 3.9 1115 3.2 896 99
 *** 4-07 2 305 27540 96 3.9 1071 3.1 842 96
 365 31110 96 3.9 1211 3.1 960 96

FOURTH DAM:

REGANCREST WADE DEBRA-ET

USA 123141378 100%RHA-NA
 2-10 85 +V+V DOM 01/24/1998
 *** 2-06 2 287 26780 98 4.1 1102 3.0 796 93

BRAEDALE GOLDWYN

+1888 G
 CAN 10705608 100%RHA-NA TV TL TY
 CAN 08Y GP 84 GM 12/11 01/03/2000
 PTA -356M +15F +2P 99%R 4/2015
 PTA +125NM +.11%F +.05%P 9%US
 PTA -.5PL 2.74SCS -.5DPR 6.2%DCE
 PTA +1.81T +1.50UDC +1.55FLC 99%R 4/2015

SCIENTIFIC DEBUTANTE RAE-ET

+1558 G
 USA 132416603 100%RHA-NA RC CV
 4-00 92 EEEEE GMD DOM 07/26/2001
 *** 2-02 2 305 27000 94 4.4 1191 3.2 863 94
 365 32930 94 4.4 1440 3.2 1070 94
 *** 3-10 2 208 19350 5.5 1066 2.9 560

KHW KITE ADVENT-RED-ET

+1538 G
 USA 133002953 100%RHA-NA TV TL TD
 5-00 94 EEEE 12/02/2001
 PTA -1263M -24F -31P 99%R 4/2015
 PTA -160NM +.09%F +.03%P 79%US
 PTA +.9PL 3.10SCS +2.3DPR 11.1%DCE
 PTA +1.65T +1.35UDC +.90FLC 99%R 4/2015

MS REGANCREST SUMMER-ET

+1537
 USA 60602109 100%RHA-NA
 3-03 86 VVV+V 12/02/2001
 * 2-06 2 305 22650 93 4.0 896 3.3 743 93

2162\$

Registered Holstein

A&M-BUSHMAN SID MAGGIE

+1342 8/7/12
USA 71256841 100%RHA-NA
PTA -1110M -29F -22P 47%R 4/2015
PTA -257NM +.05%F +.05%P
PTA -2.6PL 3.18SCS -1.8DPR 8.1%DCE
PTA +1.27T#+1.18UDC# -.17FLC# 37%R 4/2015

SELLING FRESH

PINE-TREE SID-ET

+1658 G
USA 62175895 100%RHA-NA TY
10/03/2005
PTA -444M +7F -7P 99%R 4/2015
PTA -14NM +.09%F +.02%P 17%US
PTA -1.2PL 2.84SCS -3.3DPR 6.5%DCE
PTA +2.07T +1.97UDC +.01FLC 99%R 4/2015

MELARRY K-TALENT HELGA

+1116
USA 64807052 100%RHA-NA
2-06 81 +V+G+ 06/01/2008
* 4-02 2 245 11660 3.0 351 3.7 435

REGANCREST-MR DRHAM SAM-ET

+1476 G
USA 207184639 100%RHA-NA TR TV TL
GM 8/06 12/08/1999
PTA -474M +3F -10P 99%R 4/2015
PTA -81NM +.08%F +.02%P 48%US
PTA -1.8PL 3.06SCS -3.3DPR 6.7%DCE
PTA +.48T +.34UDC +.88FLC 99%R 4/2015

PINE-TREE FINLEY MINNIE-ET

+1651 G
USA 61733050 100%RHA-NA
6-11 90 VVEVE DOM 01/24/2004
* 2-00 3 305 25080 95 3.4 858 3.1 776 93
** 4-09 2 305 26120 89 3.5 911 3.0 786 89

HAVENCREST KARLAS TALENT-ET

+1104
USA 138762917 100%RHA-NA
3-07 87 VVEV 12/24/2005
PTA -1126M -40F -16P 81%R 4/2015
PTA -419NM +.01%F +.07%P 100%US
PTA -3.9PL 3.58SCS -2.9DPR
PTA +.52T +.43UDC -.44FLC 61%R 4/2015

MELARRY-S INQUIRER HAPPY

+1278
USA 133633614 100%RHA-NA
3-04 88 VVEVV 09/20/2002
*** 2-05 2 305 25130 94 3.8 945 3.3 835 94
365 30630 94 3.7 1125 3.3 1021 94

2165\$

Registered Holstein

A&M-BUSHMAN MYCALA-RED-ET

+1825 9/4/12
USA 71256844 100%RHA-NA TL TD
2-06 81 V+++G
PTA -425M -14F +2P 78%R 4/2015
PTA +47NM +.01%F +.06%P
PTA +1.2PL 3.04SCS +1.5DPR 8.7%DCE
PTA +1.80T +1.75UDC +.69FLC 75%R 4/2015

PASTURE BRED TO
72090770 REGANCREST MASC 10787-ET

LOOKOUT P REDBURST-RED-ET

+1925 G
CAN 106030980 100%RHA-NA TV TL TY TD
03/27/2010
PTA -363M -9F +5P 96%R 4/2015
PTA +90NM +.01%F +.06%P 100%US
PTA +.6PL 3.00SCS +1.3DPR 6.5%DCE
PTA +2.32T +2.12UDC +1.23FLC 93%R 4/2015

BINGLAND ADVENT SUNSHINE-ET

+1499
USA 137882515 100%RHA-NA RC
4-03 87 EEVGV 09/04/2006
* 3-10 2 305 21180 93 3.9 821 3.3 707 93

1st E FALL NATL FALL HFR CALF 2007

SCIENTIFIC DESTROY-ET

+1922 G
USA 138122625 100%RHA-NA RC TV TL TY
4-04 88 VEVV 12/23/2006
PTA -709M -20F -1P 99%R 4/2015
PTA +119NM +.02%F +.08%P 41%US
PTA +2.4PL 2.84SCS +2.3DPR 6.8%DCE
PTA +2.05T +2.12UDC +.56FLC 99%R 4/2015

REGANCREST MB BREYELL-ET

+1538 G
USA 63606863 100%RHA-NA RC
12/03/2007

KHW KITE ADVENT-RED-ET

+1538 G
USA 133002953 100%RHA-NA TV TL TD
5-00 94 EEEE 12/02/2001
PTA -1263M -24F -31P 99%R 4/2015
PTA -160NM +.09%F +.03%P 79%US
PTA +.9PL 3.10SCS +2.3DPR 11.1%DCE
PTA +1.65T +1.35UDC +.90FLC 99%R 4/2015

MS REGANCREST SUMMER-ET

+1537
USA 60602109 100%RHA-NA
3-03 86 VVV+V 12/02/2001
* 2-06 2 305 22650 93 4.0 896 3.3 743 93

2170 \$ _____

Registered Holstein

A&M-BUSHMAN PIC MYCALA-ET

+1528 9/17/12
USA 71256850 100%RHA-NA RC
PTA -547M# -9F# -16P# 42%R 4/2015
PTA -.2PL# 2.98SCS# -.2DPR# 10.8%DCE#
PTA +1.06T# +.30UDC#+1.28FLC# 41%R 4/2015

LAST CALVING: 10/27/14
MARCH 2015 TEST: 91.6 LBS, 23 SCC
FEBRUARY 2015 TEST: 81 SCC
BRED: 1/28/15, DUE 11/4/15 TO
94HO17755 GEN-COM GOLD CHAIN

LA PRESENTATION PICOLO-RED-ET

+1561 G
CAN 102327659 100%RHA-NA TY
CAN 05Y VG 85 06/17/2004
PTA +21M -12F -7P 99%R 4/2015
PTA -133NM -.05%F -.03%P 20%US
PTA -.7PL 2.80SCS -1.7DPR 10.9%DCE
PTA +1.32T +.15UDC +1.75FLC 98%R 4/2015

BINGLAND ADVENT SUNSHINE-ET

+1499
USA 137882515 100%RHA-NA RC
4-03 87 EEVGV 09/04/2006
* 3-10 2 305 21180 93 3.9 821 3.3 707 93

1st E FALL NATL FALL HFR CALF 2007

PURSUIT SEPTEMBER STORM-ET

+1525 G
CAN 6820564 100%RHA-NA RC TV TL TY
CAN EX GM 2/07 09/03/1997
PTA -467M +20F -20P 99%R 4/2015
PTA -119NM +.14%F -.02%P 12%US
PTA -2.8PL 2.95SCS -2.3DPR 10.5%DCE
PTA +.95T +.51UDC +2.08FLC 99%R 4/2015

LA PRESENTATION PICCOLIE-RED

+1622 G
CAN 7306972 100%RHA-NA
CAN 03Y VG 85 03/02/2001

KHW KITE ADVENT-RED-ET

+1538 G
USA 133002953 100%RHA-NA TV TL TD
5-00 94 EEEE 12/02/2001
PTA -1263M -24F -31P 99%R 4/2015
PTA -160NM +.09%F +.03%P 79%US
PTA +.9PL 3.10SCS +2.3DPR 11.1%DCE
PTA +1.65T +1.35UDC +.90FLC 99%R 4/2015

MS REGANCREST SUMMER-ET

+1537
USA 60602109 100%RHA-NA
3-03 86 VVV+V 12/02/2001
AGE X DAYS MILK DCRM % FAT % PRT DCRC
* 2-06 2 305 22650 93 4.0 896 3.3 743 93

2173 \$ _____

Registration Pending

FANTASY X JOANN

11/4/12

LAST CALVING: 3/3/15
MARCH 2015 TEST: 75.4 LBS, 81 SCC
PASTURE BRED
72090770 REGANCREST MASC 10787-ET

SWEET-PEAS REAL FANTASY-RED

+1625 G
USA 69234146 100%RHA-NA TV TL TY
05/30/2010
PTA -672M +6F +3P 90%R 4/2015
PTA +52NM +.12%F +.09%P 100%US
PTA +.3PL 3.14SCS -.6DPR 6.1%DCE
PTA +.01T +.22UDC -.03FLC 82%R 4/2015

LA-FOSTER TALENT JOANN

+1168
USA 139643936 100%RHA-NA
3-02 82 VV+G+
* 2-10 2 305 17710 94 3.5 628 3.1 552 94
* 4-02 2 228 12880 3.1 399 3.1 398

HURTGEN-VUE REALITY-RED

+2010 M
USA 134690997 100%RHA-NA TV TL
3-05 88 EVVV 09/30/2003
MACE YIELD EVALUATION
PTA -568M +46F -2P 99%R 4/2015
PTA +295NM +.26%F +.06%P 85%US
PTA +2.3PL 3.08SCS +1.4DPR 6.1%DCE
MACE TYPE EVALUATION
PTA +1.43T +.90UDC +1.95FLC 99%R 4/2015

SWEET-PEAS FELICITY-RED-ET

+1429 G
USA 65682026 100%RHA-NA
6-02 94 EEEEE 2E 05/04/2008
** 2-00 2 365 36240 94 4.1 1486 3.5 1256 93
** 3-01 2 365 40740 94 4.1 1686 3.4 1403 94
** 5-07 2 305 42560 95 4.1 1741 3.3 1398 95
365 48220 95 4.1 1974 3.4 1624 95
LIFE 1595 159190 4.2 6662 3.5 5597

LADINO PARK TALENT-IMP-ET

+1374 G
AUS 930377 100%RHA-NA RC TV TL
03/31/1998
PTA -588M -45F -9P 99%R 4/2015
PTA -199NM -.09%F +.03%P 13%US
PTA +1.3PL 3.28SCS -2.8DPR 11.4%DCE
PTA +1.10T +1.27UDC +.27FLC 99%R 4/2015

LA-FOSTER ASTRO JOANIE-ET

+987
USA 52456670 100%RHA-NA

2174 \$ _____

Registration Pending

FANTASY X JOANN

11/4/12

LAST CALVING: 7/7/14
MARCH 2015 TEST: 82.1 LBS, 47 SCC
FEBRUARY 2015 TEST: 23 SCC
BRED 10/29/14, DUE 8/5/15 TO
200HO5589 DESLACS SHAQUILLE

2175 \$

Registered Holstein

A&M-BUSHMAN AVATAR KHAILA

+1553 11/17/12
USA 71256854 100%RHA-NA
PTA -383M# +24F# -9P# 34%R 4/2015
PTA -1.4PL# 2.94SCS# -2.0DPR# 9.5%DCE#
PTA +.75T# +.41UDC# +.18FLC# 36%R 4/2015

BRED: 12/29/14, DUE 10/5/15 TO
72090770 REGANCREST MASC 10787-ET

MIR APPLES AVATAR-ET

+1979 G
USA 68571318 100%RHA-NA RC TV TL TY TD
4-05 85 VVVV+ 06/13/2009
PTA +30M +76F +7P 93%R 4/2015
PTA +275NM +.28%F +.03%P 100%US
PTA +.2PL 2.90SCS -1.7DPR 9.4%DCE
PTA +1.74T +1.24UDC +1.17FLC 90%R 4/2015

MISS AFFIRM RUSSIA

+1145
USA 68653482 100%RHA-NA
3-02 73 +F+FF 07/03/2009
* 3-04 2 305 23560 94 3.4 805 3.0 709 94

PICSTON SHOTLE-ET

+1936 G
GBR 598172 100%RHA-NA TV TL TY
GM 12/11 07/23/1999
PTA +497M +28F +12P 99%R 4/2015
PTA +207NM +.03%F -.01%P 12%US
PTA +1.2PL 2.76SCS -.2DPR 8.1%DCE
PTA +1.25T +.87UDC +.77FLC 99%R 4/2015

KHW REGIMENT APPLE-RED-ET

+1956 G
USA 135511521 100%RHA-NA CV
9-06 96 EEEEE 3E DOM 05/03/2004
* 4-01 2 365 35750 95 4.7 1682 3.5 1247 95
* 5-03 2 365 30810 95 5.0 1527 3.7 1154 95
** 7-00 2 365 33280 94 5.0 1654 3.4 1128 94
*** 9-01 2 365 36750 95 4.3 1582 3.3 1211 95
LIFE 2518 207920 4.8 9902 3.6 7459

BKB AFFIRMED-ET

+1146 G
USA 132277541 100%RHA-NA TV TL
CAN 05Y VG 87 09/17/2001
PTA -1030M -42F -26P 99%R 4/2015
PTA -428NM -.01%F +.02%P 50%US
PTA -2.8PL 2.88SCS -4.2DPR 10.0%DCE
PTA +.86T +.59UDC +.84FLC 99%R 4/2015

MISS FORTUNE ROSHIA-ET

+1131
USA 62799339 100%RHA-NA
2-06 72 G++PG 04/07/2007
* 3-07 2 305 23250 92 3.1 720 3.3 762 92

2178 \$

Registered Holstein

A&M-BUSHMAN LATH AMILA

+1738 12/3/12
USA 71256857 100%RHA-NA
PTA +56M# +9F# +3P# 41%R 4/2015
PTA -.1PL# 3.01SCS# +.2DPR# 8.5%DCE#
PTA +1.21T# +.72UDC# +.26FLC# 42%R 4/2015

BRED: 10/1/14, DUE 7/8/15 TO
72090770 REGANCREST MASC 10787-ET

COMESTAR LAUTHORITY-ET

+1933 G
CAN 103455217 100%RHA-NA TL TY
11/17/2005
PTA +228M +22F +8P 99%R 4/2015
PTA +91NM +.05%F +.00%P 10%US
PTA -1.5PL 2.94SCS -.2DPR 7.0%DCE
PTA +2.49T +1.66UDC +1.14FLC 99%R 4/2015

ELGINISLE REGGIE RAINDROP

+1543
USA 51588917 100%RHA-NA
5-10 87 VEV+V 09/01/2004
** 2-00 2 287 22320 94 4.1 905 3.0 670 94
** 2-11 2 305 21340 94 4.0 852 3.2 690 94
*** 4-03 2 305 30000 94 3.8 1147 2.9 878 94
*** 5-06 2 305 23300 93 4.1 950 3.1 717 93
350 24900 93 4.1 1018 3.1 772 93
* 6-09 2 305 32320 91 3.2 1034 2.9 926 91
* 8-03 2 179 21330 3.4 732 2.8 601
LIFE 2038 166920 3.7 6254 3.0 5053

BRAEDALE GOLDWYN

+1888 G
CAN 10705608 100%RHA-NA TV TL TY
CAN 08Y GP 84 GM 12/11 01/03/2000
PTA -356M +15F +2P 99%R 4/2015
PTA +125NM +.11%F +.05%P 9%US
PTA -.5PL 2.74SCS -.5DPR 6.2%DCE
PTA +1.81T +1.50UDC +1.55FLC 99%R 4/2015

COMESTAR LAUTELMA IGNITER-ET

+1421 G
CAN 100748831 100%RHA-NA TL
CAN 04Y VG 89 06/05/2002
CAN 2-01 2 305 30853 4.1 1274 3.3 1010
365 37450 4.1 1548 3.4 1258
CAN 4-02 2 305 42659 4.8 2035 3.3 1396
365 49804 4.7 2343 3.3 1633
LIFE 1125 113927 4.5 5115 3.4 3867

TERRICK REGGIE

+1483 G
USA 122554867 100%RHA-NA TV TL TY
10/23/1998
PTA +247M +4F +4P 99%R 4/2015
PTA -75NM -.02%F -.01%P 16%US
PTA -.4PL 3.15SCS -1.4DPR 11.7%DCE
PTA -.05T -.19UDC +.67FLC 98%R 4/2015

ELGINISLE RUDOLPH RAINA

+1634
USA 128102291 100%RHA-NA
12-09 91 EEEEE 3E DOM 07/05/1999
* 2-01 2 288 19630 94 3.9 760 2.7 538 94
** 3-01 2 318 24750 94 4.0 983 2.9 713 94
** 4-00 2 325 22600 94 3.7 833 3.0 670 94
** 5-01 2 303 27860 95 3.8 1063 2.9 815 95
** 6-01 2 284 27850 94 4.2 1170 2.9 809 94
** 7-01 2 305 27920 95 3.9 1096 2.8 791 94
306 27980 95 3.9 1098 2.8 792 94
** 8-01 2 305 25990 94 4.0 1038 2.8 728 93
*** 9-05 2 305 30350 94 3.9 1194 2.6 777 94
*** 10-09 2 305 24590 93 4.0 982 2.7 664 93
*** 12-01 2 305 24460 94 3.8 935 2.9 717 94
365 27600 94 3.8 1062 3.0 827 94
*** 13-02 2 305 28560 95 3.5 993 2.9 828 95
365 31970 95 3.5 1122 2.9 932 95
LIFE 4083 325380 3.9 12657 2.9 9360

2179 \$

Registered Holstein

A&M BUSHMAN DEMPSEY KIRSTEN

+1602 11/24/12 USA 71256858 100%RHA-NA PTA -407M# +6F# -8P# 37%R 4/2015 PTA -1.8PL# 2.85SCS# -1.0DPR# 8.6%DCE# PTA +.89T# +.39UDC# +.90FLC# 38%R 4/2015

PASTURE BRED TO 72090770 REGANCREST MASC 10787-ET

LIRR DREW DEMPSEY

+1904 G USA 61083609 100%RHA-NA TR TV TL TY TD 4-06 86 EVVG 12/01/2005 PTA -565M +18F +2P 99%R 4/2015 PTA +120NM +.15%F +.07%P 27%US PTA -.8PL 2.64SCS -1.2DPR 6.4%DCE PTA +2.22T +1.74UDC +1.84FLC 98%R 4/2015

MICKILCREST MORTY MATTIE

+1311 USA 138615514 100%RHA-NA 4-06 82 VVG+G 08/12/2007 *** 2-02 2 305 19830 93 3.8 751 3.1 614 93 * 3-02 2 294 25670 92 3.4 881 3.1 787 92 * 4-01 2 305 25440 94 3.4 866 2.9 748 94

BRAEDALE GOLDWYN

+1888 G CAN 10705608 100%RHA-NA TV TL TY CAN 08Y GP 84 GM 12/11 01/03/2000 PTA -356M +15F +2P 99%R 4/2015 PTA +125NM +.11%F +.05%P 9%US PTA -.5PL 2.74SCS -.5DPR 6.2%DCE PTA +1.81T +1.50UDC +1.55FLC 99%R 4/2015

KERNDT SNEEZY DERRY DREW

+1541 USA 207658039 100%RHA-NA 5-03 88 EEVVV 03/07/2002 *** 2-02 2 305 25530 98 3.8 972 3.0 772 98 365 30670 98 3.8 1180 3.1 948 98 *** 3-08 2 305 27370 98 3.7 1023 3.0 818 98 365 31150 98 3.8 1191 3.1 955 98 LIFE 1457 112530 3.9 4426 3.1 3503

STOUDER MORTY-ET

+1484 G USA 17349617 100%RHA-NA TV TL TY GM 2/06 05/25/1997 PTA +859M +0F +12P 99%R 4/2015 PTA -152NM -.12%F -.05%P 38%US PTA -4.6PL 3.20SCS -3.3DPR 9.7%DCE PTA +.66T +.28UDC +.44FLC 99%R 4/2015

DOUBLE-D ELAND MAGGIE

+1154 USA 132378550 100%RHA-NA 5-09 80 V++VF 01/16/2002 ** 3-02 2 305 21100 95 4.3 898 2.9 619 95 ** 4-06 3 305 22690 93 4.1 922 2.9 665 93 326 23380 93 4.0 945 2.9 688 93 ** 5-06 2 305 23340 95 4.0 926 3.1 716 95

2183 \$

Registered Holstein

A&M-BUSHMAN MAX JACQI-RED

+1481 10/31/12 USA 71256862 99%RHA-I MACE YIELD EVALUATION PTA -446M# -7F# -2P# 37%R 4/2015 PTA -2.3PL# 3.24SCS# -1.9DPR# 9.1%DCE# PTA +.88T# +.61UDC# +.04FLC# 33%R 4/2015

LAST CALVING: 3/24/15 MARCH 2015 TEST: 84 LBS, 107 SCC PASTURE BRED TO 72090770 REGANCREST MASC 10787-ET

MR BURNS MAXWELL-RED-ET

+1586 G USA 66499597 100%RHA-NA TV TL 4-09 85 EE+P 04/16/2008 PTA -379M -15F +2P 97%R 4/2015 PTA -107NM +.00%F +.05%P 68%US PTA -1.0PL 3.28SCS -.8DPR 8.8%DCE PTA +1.31T +1.06UDC +.48FLC 97%R 4/2015

SCHA-KETT 2037 DANIKA-RED

+1378 M USA 68653513 99%RHA-I 2-07 82 +++++ 09/30/2010 AGE X DAYS MILK DCRM % FAT % PRT DCRC * 2-01 2 305 24800 95 3.6 882 3.0 735 95 329 25810 95 3.6 923 3.0 771 95 *** 3-02 2 244 18980 3.9 737 3.1 582

DUDOC MR BURNS-ET

+1737 G CAN 100745543 100%RHA-NA RC TV TL TY CAN 05Y VG 85 07/25/2002 PTA +599M +9F +35P 99%R 4/2015 PTA -1NM -.05%F +.06%P 5%US PTA -2.0PL 3.16SCS -2.4DPR 11.7%DCE PTA +1.28T +.11UDC +1.57FLC 99%R 4/2015

HARVUE TALENT MOLLIE

+1482 USA 52799309 100%RHA-NA 4-04 90 EEEVV 02/21/2006 ** 2-03 2 305 22540 95 4.1 930 3.3 735 95 365 26720 95 4.2 1122 3.3 889 95 ** 4-01 2 119 10640 3.7 395 3.0 315

APRIL-DAY WISCONSIN-RED

+1606 G USA 133808867 100%RHA-NA TV TL TY 5-10 91 EEEV 03/02/2003 PTA -834M +14F -7P 99%R 4/2015 PTA -34NM +.17%F +.07%P 22%US PTA -.9PL 3.10SCS -1.2DPR 8.9%DCE PTA +1.04T +.82UDC -.37FLC 97%R 4/2015

HAVENCREST L KALEENA-RED-ET

+1173 M USA 139412712 99%RHA-I * 2-03 2 305 22230 93 3.5 767 3.3 724 93

2185\$

Registered Holstein

A&M-BUSHMAN HVEZDA CHRISTIN

+1390 12/3/12
USA 71256864 100%RHA-NA
PTA -556M# -26F# -13P# 38R 4/2015
PTA -2.8PL# 3.03SCS# -1.9DPR# 10.2%DCE#
PTA +1.21T# +.54UDC# +.82FLC# 35R 4/2015

LAST CALVING: 3/13/15
MARCH 2015 TEST: 30.5 LBS, 429 SCC
PASTURE BRED TO
72090770 REGANCREST MASC 10787-ET

ORBE-VIEW S STRM HVEZDA-ET

+1583 G
USA 52760801 100%RHA-NA RC TV TL TY TD
11/26/2004
PTA -100M -15F +4P 99R 4/2015
PTA -219NM -.04F +.03P 42%US
PTA -4.9PL 2.88SCS -1.7DPR 9.9%DCE
PTA +1.93T +.84UDC +1.86FLC 98R 4/2015

HARMONY-CORNERS KAMBRIA-TW

+1199
USA 52149960 100%RHA-NA
08/29/2008
* 3-02 2 273 14620 93 3.7 548 3.0 442 93
* 4-03 2 253 15240 3.3 510 3.0 463

PURSUIT SEPTEMBER STORM-ET

+1525 G
CAN 6820564 100%RHA-NA RC TV TL TY
CAN EX GM 2/07 09/03/1997
PTA -467M +20F -20P 99R 4/2015
PTA -119NM +.14F -.02P 12%US
PTA -2.8PL 2.95SCS -2.3DPR 10.5%DCE
PTA +.95T +.51UDC +2.08FLC 99R 4/2015

ORBE-VIEW DURHAM HALLIE

+1384
USA 131228496 100%RHA-NA CV
9-06 93 EEEEE 3E DOM 03/10/2001
*** 2-01 2 365 28640 100 2.6 752 3.1 897 100
*** 3-11 2 305 27040 100 2.9 789 2.9 785 100
365 30930 100 2.9 906 2.9 911 100
*** 8-09 2 365 24120 97 3.4 815 3.2 773 97
LIFE 1890 118730 3.0 3577 3.2 3741

LADINO PARK TALENT-IMP-ET

+1374 G
AUS 930377 100%RHA-NA RC TV TL
03/31/1998
PTA -588M -45F -9P 99R 4/2015
PTA -199NM -.09F +.03P 13%US
PTA +1.3PL 3.28SCS -2.8DPR 11.4%DCE
PTA +1.10T +1.27UDC +.27FLC 99R 4/2015

HARMONY-CORNERS P KRACKER

+1305
USA 52147185 100%RHA-NA
5-02 88 EVV+E 03/05/2004
*** 1-11 3 305 22090 100 3.9 853 2.9 643 100
365 25720 100 3.9 1008 3.0 764 100
*** 3-06 2 281 23930 100 3.9 926 3.1 751 100
*** 4-05 2 305 27320 95 3.3 900 3.0 807 94
365 30110 95 3.3 983 3.0 898 94
*** 5-08 2 305 28810 95 3.4 981 2.8 817 95
365 31780 95 3.4 1088 2.9 914 95
** 7-05 2 305 25570 96 3.8 983 3.1 784 96
341 27340 96 3.8 1050 3.1 846 96
** 8-06 2 305 29340 94 3.5 1013 2.9 855 94
365 32470 94 3.5 1123 3.0 964 94
LIFE 2354 182200 3.6 6635 3.0 5505

2186\$

Registered Holstein

A&M BUSHMAN SUNNY REESE

+1439 12/3/12
USA 71256865 100%RHA-NA
PTA -433M# -20F# -15P# 23R 4/2015
PTA -.1PL# 3.16SCS# -1.0DPR# 9.2%DCE#
PTA +.59T# +.72UDC# +.58FLC# 21R 4/2015

PASTURE BRED 9/11/14, DUE 6/18/15 TO
72090770 REGANCREST MASC 10787-ET

A&M-BUSHMAN REDLINER SUNNY

+1409
USA 71256791 100%RHA-NA RC
07/21/2010
PTA -665M# -22F# -17P# 42R 4/2015
PTA -.7PL# 3.18SCS# -.4DPR#
PTA +.83T# +.55UDC# +.17FLC# 41R 4/2015

DOLLS BUSHMAN 2040 LIANA

+1468
USA 68653516 100%RHA-NA
3-07 83 ++V++ 11/20/2010
* 2-00 2 286 18740 94 2.7 497 2.8 525 94
*** 2-11 2 305 26160 94 2.2 568 2.7 710 94

FRADON REDLINER-RED-ET

+1330 G
CAN 7528698 100%RHA-NA TV TL
CAN EX 91 04/01/2005
PTA -215M -37F -8P 99R 4/2015
PTA -294NM -.11F +.00P 51%US
PTA -1.7PL 3.19SCS -2.1DPR 8.7%DCE
PTA +.85T +.64UDC -.46FLC 99R 4/2015

BINGLAND ADVENT SUNSHINE-ET

+1499
USA 137882515 100%RHA-NA RC
4-03 87 EEVGV 09/04/2006
* 3-10 2 305 21180 93 3.9 821 3.3 707 93

ENGLAND-AMMON MILLION-ET

+1472 G
USA 61547476 100%RHA-NA TR TV TL TY TD
6-07 92 EEEE GM 4/11 04/30/2003
PTA -87M +26F -6P 99R 4/2015
PTA -87NM +.11F -.01P 63%US
PTA -2.1PL 3.16SCS -4.3DPR 8.5%DCE
PTA +.49T +.99UDC +.38FLC 99R 4/2015

DOLLS BRET 839

+1538
USA 64881757 100%RHA-NA
* 2-01 2 305 25890 92 3.8 989 3.1 815 92X
* 3-03 2 305 24140 94 3.7 902 3.2 779 94
318 24960 94 3.8 951 3.2 808 94
* 4-03 2 300 19000 93 3.3 626 3.3 636 93

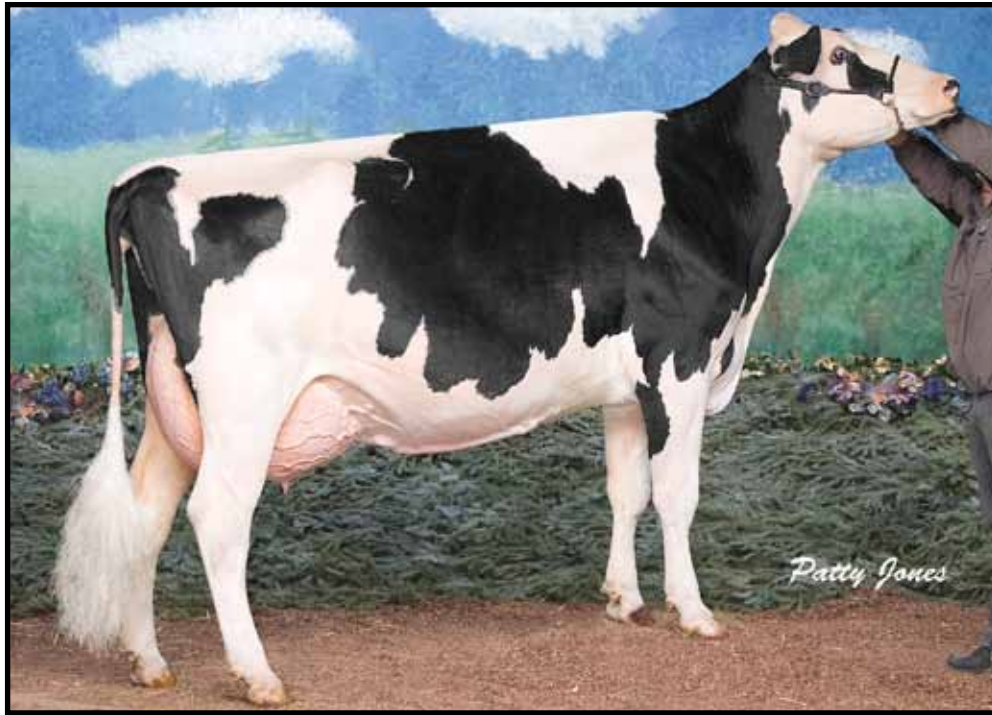

LA CANTINIERE ASIA JOURNALIST, EX-94
 5-05 334D 27,793M 4.0% 1104F 3.0% 837P
 DAM OF LOT 2187

2187 \$ _____

Registered Holstein

DB BURST AUSSIE-ET

+1650 12/22/12
 USA 71256866 100%RHA-NA RC
 CONVERTED YIELD EVALUATION
 PTA -568M# -18F# -7P# 39%R 4/2015
 PTA +.0PL# 2.93SCS# +.2DPR# 8.9%DCE#
 PTA +1.29T#+1.07UDC# +.71FLC# 35%R 4/2015

PASTURE BRED 9/16/14, DUE 6/23/15 TO
 72090770 REGANCREST MASC 10787-ET

LOOKOUT P REDBURST-RED-ET

+1925 G
 CAN 106030980 100%RHA-NA TV TL TY TD
 03/27/2010
 PTA -363M -9F +5P 96%R 4/2015
 PTA +90NM +.01%F +.06%P 100%US
 PTA +.6PL 3.00SCS +1.3DPR 6.5%DCE
 PTA +2.32T +2.12UDC +1.23FLC 93%R 4/2015

LA CANTINIERE ASIA JOURNALIST

+1380 C
 CAN 101064765 100%RHA-NA
 7-00 94 EEEVE 05/15/2003
 CAN 2-04 2 305 18146 3.6 652 3.0 545
 365 20619 3.6 749 3.1 633
 CAN 3-11 2 305 24625 3.6 897 3.1 775
 365 27625 3.7 1018 3.2 884
 CAN 5-05 2 305 26247 4.0 1042 3.0 778
 334 27793 4.0 1104 3.0 837

THIRD DAM:

LA CANTINIERE CASA SUPERSIRE

+1015
 CAN 6654665 100%RHA-NA
 CAN 03Y GP 80 09/04/1996
 CAN 2-02 2 305 15921 3.6 570 3.2 516
 343 17189 3.6 623 3.2 557
 CAN 3-04 2 305 20877 3.4 712 3.0 634
 344 21964 3.5 760 3.1 674

SCIENTIFIC DESTRY-ET

+1922 G
 USA 138122625 100%RHA-NA RC TV TL TY
 4-04 88 VEVV 12/23/2006
 PTA -709M -20F -1P 99%R 4/2015
 PTA +119NM +.02%F +.08%P 41%US
 PTA +2.4PL 2.84SCS +2.3DPR 6.8%DCE
 PTA +2.05T +2.12UDC +.56FLC 99%R 4/2015

REGANCREST MB BREYELL-ET

+1538 G
 USA 63606863 100%RHA-NA RC

RIDGE-STAR JOURNALIST-ET

+1271 G
 USA 2261753 100%RHA-NA TV TL
 5-07 86 EVEG 09/12/1994
 PTA -1924M +5F -39P 99%R 4/2015
 PTA -251NM +.31%F +.08%P 16%US
 PTA -1.2PL 2.78SCS -3.1DPR 13.2%DCE
 PTA +.22T +.18UDC +.83FLC 98%R 4/2015

LA CANTINIERE ACASIA TOP GUN

+1022
 CAN 7107439 100%RHA-NA
 CAN 04Y VG 85 12/04/1998
 CAN 2-02 2 305 19451 3.3 639 3.1 600
 335 20851 3.3 698 3.1 647
 CAN 3-03 2 305 23441 3.1 725 3.0 693
 350 25588 3.2 815 3.0 768
 CAN 4-05 2 305 24867 3.4 844 2.9 711
 309 25050 3.4 850 2.9 719
 CAN 5-05 2 305 25672 3.5 888 2.9 753
 365 28730 3.5 1014 3.0 864
 CAN 7-01 2 305 26580 3.5 921 2.9 760
 352 29210 3.6 1042 2.9 859
 LIFE 1711 129429 3.4 4419 3.0 3857



MAYERLANE LAVENDER-ET, EX-94 3E
 3-09 365D 41,290M 3.9% 1615F 3.2% 1305P
 DAM OF LOT 2188



ALTAGEN LEE LIL-ET, EX-90
 3-09 365D 32,830M 4.0% 1304F 3.2% 1047P
 GRANDDAM OF LOT 2188

2188\$

Registered Holstein

MAYERLANE TALENT LOLA-ET

+1422 12/25/12
 USA 71256867 100%RHA-NA
 PTA -723M# -47F# -11P# 40%R 4/2015
 PTA +.3PL# 3.10SCS# -1.3DPR# 10.2%DCE#
 PTA +1.06T#+1.02UDC# +.82FLC# 40%R 4/2015

PASTURE BRED 9/11/14, DUE 6/18/15 TO
 72090770 REGANCREST MASC 10787-ET

LADINO PARK TALENT-IMP-ET

+1374 G
 AUS 930377 100%RHA-NA RC TV TL
 03/31/1998
 PTA -588M -45F -9P 99%R 4/2015
 PTA -199NM -.09%F +.03%P 13%US
 PTA +1.3PL 3.28SCS -2.8DPR 11.4%DCE
 PTA +1.10T +1.27UDC +.27FLC 99%R 4/2015

MAYERLANE LAVENDER-ET

+1482
 USA 136726823 100%RHA-NA CV
 9-03 94 EEEEE 3E 09/05/2005
 *** 2-03 3 305 23980 95 3.5 837 3.4 804 95
 *** 3-09 3 305 34870 97 3.9 1361 3.1 1091 97
 365 41290 97 3.9 1615 3.2 1305 97
 *** 5-08 3 305 34650 97 3.3 1159 3.1 1088 97
 365 40630 97 3.4 1372 3.2 1292 97
 *** 8-02 3 305 32040 97 3.4 1095 3.4 1075 97
 365 37000 97 3.5 1295 3.4 1263 97
 LIFE 1944 179960 3.6 6513 3.3 5957

THIRD DAM:

ACME STAR LILY

CAN 5854245 100%RHA-NA
 4-10 94 EEEEE 05/05/1993
 CAN 2-04 2 305 21951 3.3 714 3.1 683
 365 26380 3.3 875 3.1 823
 CAN 4-00 2 305 25148 3.5 871 2.8 715
 365 29264 3.5 1010 2.9 841
 CAN 5-03 2 305 30263 3.8 1144 3.0 906
 365 35818 3.7 1338 3.0 1078
 LIFE 1510 108074 3.5 3811 3.1 3300

ALL-AMERICAN 5Y COW 1998

RESERVE ALL-AMERICAN 6Y+ COW 2001
 1st INTERNATIONAL 125,000 LB COW 2001
 1st INTERNATIONAL 5Y+ DRY COW 2000
 1st INTERNATIONAL 5Y, SR CH & GR CH 1998
 1st INTERNATIONAL 4Y, R SR & R GR CH 1997

MAUGHLIN STORM-ET

+1430 G
 CAN 5457798 100%RHA-NA B/R TV TL
 CAN EX GM 8/04 08/26/1991
 PTA -538M +7F -18P 99%R 4/2015
 PTA -88NM +.10%F -.01%P 11%US
 PTA -.7PL 2.84SCS -1.7DPR 13.2%DCE
 PTA +.07T -.33UDC +.68FLC 99%R 4/2015

MARKWELL LEADER ROSE-ET

+977 G
 USA 15804313 100%RHA-NA RC
 6-01 91 EEEVE 2E 03/14/1995
 *** 2-11 2 305 26570 97 4.0 1076 3.1 831 97
 365 30490 97 4.2 1288 3.2 988 97

REGANCREST ELTON DURHAM-ET

+1517 G
 USA 2250783 100%RHA-NA TR CV TL
 7-06 90 EEEV GM 8/01 03/13/1994
 PTA -722M -51F -9P 99%R 4/2015
 PTA -196NM -.09%F +.05%P 82%US
 PTA -1.2PL 2.98SCS +.0DPR 7.4%DCE
 PTA +1.49T +1.31UDC +1.31FLC 99%R 4/2015

ALTAGEN LEE LIL-ET

+1260
 CAN 9255025 100%RHA-NA
 4-06 90 EEEVE 10/29/2000
 *** 3-09 3 305 28490 97 3.9 1124 3.2 910 97
 365 32830 97 4.0 1304 3.2 1047 97

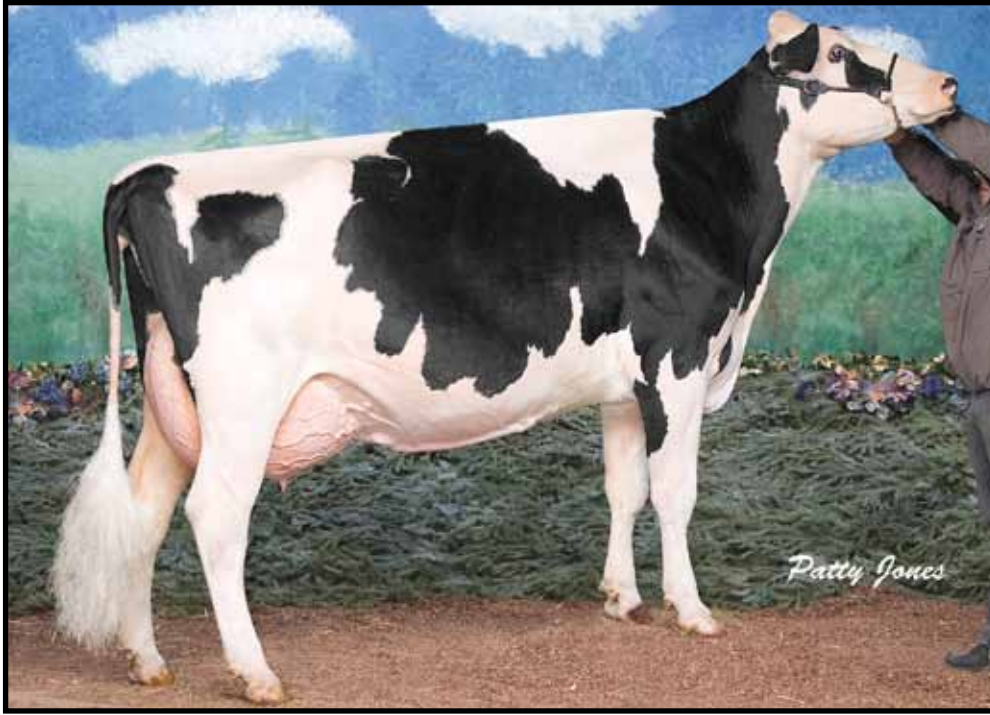

LA CANTINIERE ASIA JOURNALIST, EX-94
 5-05 334D 27,793M 4.0% 1104F 3.0% 837P
 DAM OF LOT 2189

2189\$

Registered Holstein

DB EPIC ADEAN-ET

+1814 12/27/12
 USA 71256868 100%RHA-NA
 CONVERTED YIELD EVALUATION
 PTA +35M# -3F# +5P# 40%R 4/2015
 PTA +2.1PL# 2.85SCS# +.4DPR# 9.0%DCE#
 PTA +1.00T# +.83UDC#+1.06FLC# 37%R 4/2015

BRED 10/20/14, DUE 7/27/15 TO
 200H05589 DESLACS SHAQUILLE

GENERATIONS EPIC-ET

+2247 G
 CAN 11104016 100%RHA-NA TV TL TY TD
 GM 12/14 05/26/2010
 PTA +842M +21F +28P 99%R 4/2015
 PTA +421NM -.03%F +.01%P 54%US
 PTA +4.7PL 2.83SCS +1.7DPR 6.6%DCE
 PTA +1.73T +1.64UDC +1.93FLC 98%R 4/2015

LA CANTINIERE ASIA JOURNALIST

+1380 C
 CAN 101064765 100%RHA-NA
 7-00 94 EEEVE 05/15/2003
 CAN 2-04 2 305 18146 3.6 652 3.0 545
 365 20619 3.6 749 3.1 633
 CAN 3-11 2 305 24625 3.6 897 3.1 775
 365 27625 3.7 1018 3.2 884
 CAN 5-05 2 305 26247 4.0 1042 3.0 778
 334 27793 4.0 1104 3.0 837

THIRD DAM:

LA CANTINIERE CASA SUPERSIRE

+1015
 CAN 6654665 100%RHA-NA
 CAN 03Y GP 80 09/04/1996
 CAN 2-02 2 305 15921 3.6 570 3.2 516
 343 17189 3.6 623 3.2 557
 CAN 3-04 2 305 20877 3.4 712 3.0 634
 344 21964 3.5 760 3.1 674

CHARLESDALE SUPERSTITION-ET

+2108 G
 USA 62065919 100%RHA-NA TR TV TL TY TD
 GM 8/14 12/29/2004
 PTA +1101M -11F +29P 99%R 4/2015
 PTA +367NM -.18%F -.02%P 52%US
 PTA +5.7PL 2.72SCS +3.4DPR 6.9%DCE
 PTA +.84T +1.00UDC +.15FLC 99%R 4/2015

TRAMILDA-N BAXTER EMILY-ET

+2096 G
 USA 139232811 100%RHA-NA
 CAN 02Y VG 85 02/10/2008
 CAN 2-05 2 282 30946 4.2 1287 3.2 1001

RIDGE-STAR JOURNALIST-ET

+1271 G
 USA 2261753 100%RHA-NA TV TL
 5-07 86 EVEG 09/12/1994
 PTA -1924M +5F -39P 99%R 4/2015
 PTA -251NM +.31%F +.08%P 16%US
 PTA -1.2PL 2.78SCS -3.1DPR 13.2%DCE
 PTA +.22T +.18UDC +.83FLC 98%R 4/2015

LA CANTINIERE ACASIA TOP GUN

+1022
 CAN 7107439 100%RHA-NA
 CAN 04Y VG 85 12/04/1998
 CAN 2-02 2 305 19451 3.3 639 3.1 600
 335 20851 3.3 698 3.1 647
 CAN 3-03 2 305 23441 3.1 725 3.0 693
 350 25588 3.2 815 3.0 768
 CAN 4-05 2 305 24867 3.4 844 2.9 711
 309 25050 3.4 850 2.9 719
 CAN 5-05 2 305 25672 3.5 888 2.9 753
 365 28730 3.5 1014 3.0 864
 CAN 7-01 2 305 26580 3.5 921 2.9 760
 352 29210 3.6 1042 2.9 859
 LIFE 1711 129429 3.4 4419 3.0 3857

2190\$

Registered Holstein

A&M-BUSHMAN SPECTRUM MIMSY

+1575 1/1/13
USA 71256869 100%RHA-NA
PTA -405M# -16F# -13P# 37%R 4/2015
PTA -.2PL# 3.05SCS# -.9DPR# 9.1%DCE#
PTA +1.50T# +.93UDC#+1.83FLC# 37%R 4/2015

LAST CALVING: 3/27/15
MARCH 2015 TEST: 52.5 LBS, 283 SCC
PASTURE BRED TO
72090770 REGANCREST MASC 10787-ET

CHARPENTIER LFG SPECTRUM-ETS

+1680 G
CAN 103828287 100%RHA-NA RC TL TY
CAN 04Y VG 88 04/01/2006
PTA +483M +8F +1P 96%R 4/2015
PTA -48NM -.03%F -.05%P 12%US
PTA -1.5PL 2.96SCS -1.8DPR 9.0%DCE
PTA +1.49T +1.08UDC +1.65FLC 93%R 4/2015

INSPIRACRES DAMION MINNIE

+1479
USA 138680031 100%RHA-NA
5-08 91 EEEVE 08/25/2007
* 2-00 2 305 14010 95 4.2 582 3.4 474 95
* 3-01 2 305 22090 92 4.1 904 3.3 719 92
* 4-01 2 305 24830 94 3.6 906 3.0 746 92
* 5-04 2 257 20600 3.0 620 3.1 636
*** 6-03 2 305 21120 95 3.0 644 3.2 683 95
LIFE 1706 114880 3.6 4177 3.2 3678

GILLETTE BRILEA F B I-ET

+1793 G
CAN 8209524 100%RHA-NA TV TL TY
CAN EX 94 04/06/2000
PTA +991M +21F +20P 99%R 4/2015
PTA +73NM -.06%F -.04%P 16%US
PTA -2.8PL 2.87SCS -1.8DPR 6.1%DCE
PTA +.91T +.31UDC +.80FLC 99%R 4/2015

GEN-I-BEG TALENT SPECTRA-RED

+1483 G
CAN 102630421 100%RHA-NA
CAN 02Y VG 85 06/09/2004
CAN 2-00 2 365 32632 3.9 1265 3.3 1068
CAN 4-08 2 305 37652 3.9 1461 3.3 1239
365 41203 3.9 1611 3.3 1370
CAN 6-06 2 298 36550 3.6 1298 3.3 1194
LIFE 1028 110385 3.8 4174 3.3 3632

ERBACRES DAMION

+1458 G
USA 130263722 100%RHA-NA TR TV TL TY TD
11-01 96 EEEE 07/23/2000
PTA -872M -71F -13P 99%R 4/2015
PTA -289NM -.15%F +.05%P 44%US
PTA -1.0PL 3.13SCS -1.0DPR 7.2%DCE
PTA +2.10T +1.12UDC +2.28FLC 99%R 4/2015

INSPIRACRES TERRASN MELANIE

+1384
USA 135032071 100%RHA-NA
6-06 90 EEEVE 2E 09/23/2003
*** 2-00 2 305 19590 99 4.6 900 3.3 644 99
308 19730 99 4.6 908 3.3 651 99
*** 2-11 2 304 17280 99 4.9 851 3.7 637 99
*** 3-11 2 305 23470 100 4.4 1039 3.3 765 100
337 24660 100 4.4 1097 3.3 806 100
*** 5-00 2 305 21070 100 4.4 936 3.4 714 100
359 23070 100 4.4 1021 3.4 789 100
*** 6-01 2 253 17730 4.4 783 3.3 583
LIFE 1561 102470 4.5 4660 3.4 3466

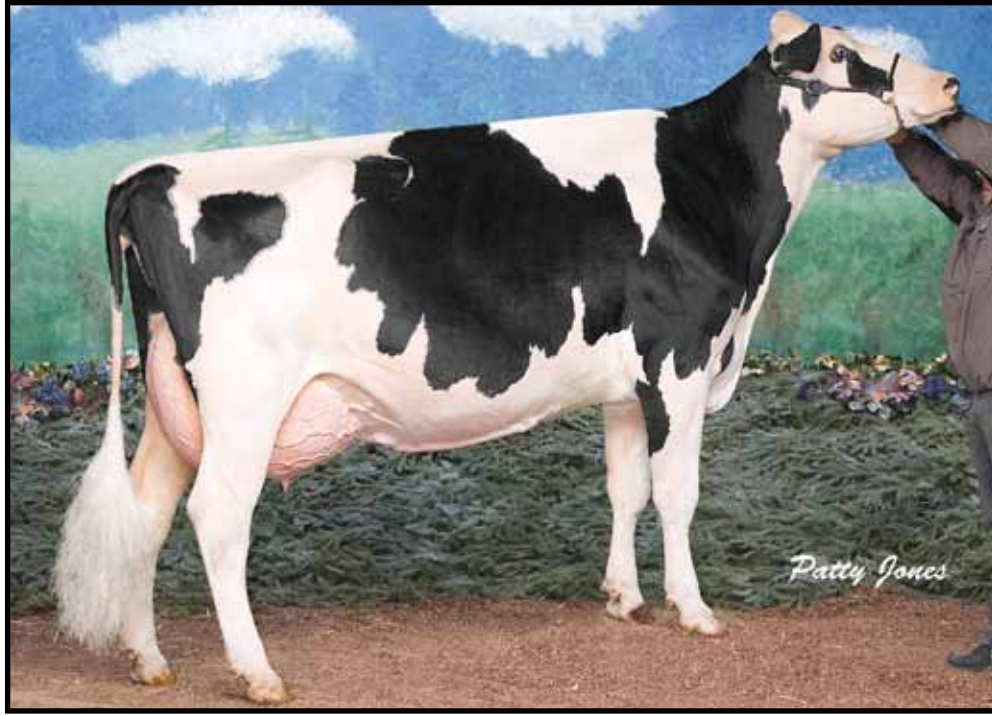

LA CANTINIERE ASIA JOURNALIST, EX-94
 5-05 334D 27,793M 4.0% 1104F 3.0% 837P
 DAM OF LOT 2191

2191\$

Registered Holstein

DB EXTREME ARI-ET

+1608 1/1/13
 USA 71256870 100%RHA-NA
 CONVERTED YIELD EVALUATION
 PTA -523M# -10F# -17P# 40%R 4/2015
 PTA -1.0PL# 2.77SCS# +.1DPR# 8.8%DCE#
 PTA +1.14T#+1.03UDC# +.55FLC# 36%R 4/2015

PASTURE BRED TO
 72090770 REGANCREST MASC 10787-ET

MR ANDIS ALTAEXTREME

+1830 G
 USA 66960987 100%RHA-NA TV TL TY TD
 08/01/2009
 PTA -273M +6F -16P 98%R 4/2015
 PTA +0NM +.06%F -.03%P 40%US
 PTA -1.4PL 2.68SCS +1.1DPR 6.3%DCE
 PTA +2.01T +2.04UDC +.91FLC 97%R 4/2015

LA CANTINIERE ASIA JOURNALIST

+1380 C
 CAN 101064765 100%RHA-NA
 7-00 94 EEEVE 05/15/2003
 CAN 2-04 2 305 18146 3.6 652 3.0 545
 365 20619 3.6 749 3.1 633
 CAN 3-11 2 305 24625 3.6 897 3.1 775
 365 27625 3.7 1018 3.2 884
 CAN 5-05 2 305 26247 4.0 1042 3.0 778
 334 27793 4.0 1104 3.0 837

**THIRD DAM:
 LA CANTINIERE CASA SUPERSIRE**

+1015
 CAN 6654665 100%RHA-NA
 CAN 03Y GP 80 09/04/1996
 CAN 2-02 2 305 15921 3.6 570 3.2 516
 343 17189 3.6 623 3.2 557
 CAN 3-04 2 305 20877 3.4 712 3.0 634
 344 21964 3.5 760 3.1 674

BRAEDALE GOLDWYN

+1888 G
 CAN 10705608 100%RHA-NA TV TL TY
 CAN 08Y GP 84 GM 12/11 01/03/2000
 PTA -356M +15F +2P 99%R 4/2015
 PTA +125NM +.11%F +.05%P 9%US
 PTA -.5PL 2.74SCS -.5DPR 6.2%DCE
 PTA +1.81T +1.50UDC +1.55FLC 99%R 4/2015

MS ANDIS SHOTLE ANEEDA-ET

+1645 G
 USA 65249819 100%RHA-NA TV TL
 6-08 95 EEEEE 2E 09/02/2007
 *** 1-10 2 305 26120 94 5.2 1369 2.9 747 94X
 ** 3-08 2 365 43480 92 4.8 2083 2.8 1212 92
 *** 5-09 2 305 43320 94 4.2 1811 2.7 1159 94X
 365 50930 94 4.2 2122 2.7 1391 94
 LIFE 1509 160970 4.5 7261 2.9 4593

RIDGE-STAR JOURNALIST-ET

+1271 G
 USA 2261753 100%RHA-NA TV TL
 5-07 86 EVEG 09/12/1994
 PTA -1924M +5F -39P 99%R 4/2015
 PTA -251NM +.31%F +.08%P 16%US
 PTA -1.2PL 2.78SCS -3.1DPR 13.2%DCE
 PTA +.22T +.18UDC +.83FLC 98%R 4/2015

LA CANTINIERE ACASIA TOP GUN

+1022
 CAN 7107439 100%RHA-NA
 CAN 04Y VG 85 12/04/1998
 CAN 2-02 2 305 19451 3.3 639 3.1 600
 335 20851 3.3 698 3.1 647
 CAN 3-03 2 305 23441 3.1 725 3.0 693
 350 25588 3.2 815 3.0 768
 CAN 4-05 2 305 24867 3.4 844 2.9 711
 309 25050 3.4 850 2.9 719
 CAN 5-05 2 305 25672 3.5 888 2.9 753
 365 28730 3.5 1014 3.0 864
 CAN 7-01 2 305 26580 3.5 921 2.9 760
 352 29210 3.6 1042 2.9 859
 LIFE 1711 129429 3.4 4419 3.0 3857

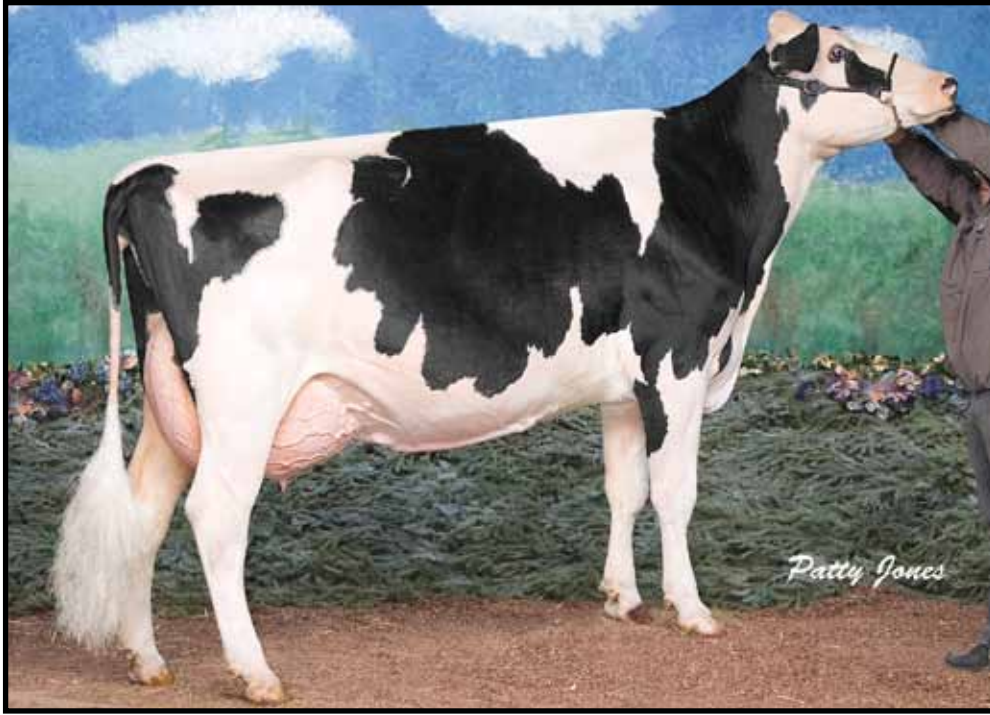

LA CANTINIERE ASIA JOURNALIST, EX-94
 5-05 334D 27,793M 4.0% 1104F 3.0% 837P
 DAM OF LOT 2192

2192\$_____

Registered Holstein

DB EPIC ANDI-ET

+1814 1/6/13
 USA 71256871 100%RHA-NA
 CONVERTED YIELD EVALUATION
 PTA +35M# -3F# +5P# 40%R 4/2015
 PTA +2.1PL# 2.85SCS# +.4DPR# 9.0%DCE#
 PTA +1.00T# +.83UDC#+1.06FLC# 37%R 4/2015

PASTURE BRED TO
 72090770 REGANCREST MASC 10787-ET

GENERATIONS EPIC-ET

+2247 G
 CAN 11104016 100%RHA-NA TV TL TY TD
 GM 12/14 05/26/2010
 PTA +842M +21F +28P 99%R 4/2015
 PTA +421NM -.03%F +.01%P 54%US
 PTA +4.7PL 2.83SCS +1.7DPR 6.6%DCE
 PTA +1.73T +1.64UDC +1.93FLC 98%R 4/2015

LA CANTINIERE ASIA JOURNALIST

+1380 C
 CAN 101064765 100%RHA-NA
 7-00 94 EEEVE 05/15/2003
 CAN 2-04 2 305 18146 3.6 652 3.0 545
 365 20619 3.6 749 3.1 633
 CAN 3-11 2 305 24625 3.6 897 3.1 775
 365 27625 3.7 1018 3.2 884
 CAN 5-05 2 305 26247 4.0 1042 3.0 778
 334 27793 4.0 1104 3.0 837

THIRD DAM:

LA CANTINIERE CASA SUPERSIRE

+1015
 CAN 6654665 100%RHA-NA
 CAN 03Y GP 80 09/04/1996
 CAN 2-02 2 305 15921 3.6 570 3.2 516
 343 17189 3.6 623 3.2 557
 CAN 3-04 2 305 20877 3.4 712 3.0 634
 344 21964 3.5 760 3.1 674

CHARLESDALE SUPERSTITION-ET

+2108 G
 USA 62065919 100%RHA-NA TR TV TL TY TD
 GM 8/14 12/29/2004
 PTA +1101M -11F +29P 99%R 4/2015
 PTA +367NM -.18%F -.02%P 52%US
 PTA +5.7PL 2.72SCS +3.4DPR 6.9%DCE
 PTA +.84T +1.00UDC +.15FLC 99%R 4/2015

TRAMILDA-N BAXTER EMILY-ET

+2096 G
 USA 139232811 100%RHA-NA
 CAN 02Y VG 85 02/10/2008
 CAN 2-05 2 282 30946 4.2 1287 3.2 1001

RIDGE-STAR JOURNALIST-ET

+1271 G
 USA 2261753 100%RHA-NA TV TL
 5-07 86 EVEG 09/12/1994
 PTA -1924M +5F -39P 99%R 4/2015
 PTA -251NM +.31%F +.08%P 16%US
 PTA -1.2PL 2.78SCS -3.1DPR 13.2%DCE
 PTA +.22T +.18UDC +.83FLC 98%R 4/2015

LA CANTINIERE ACASIA TOP GUN

+1022
 CAN 7107439 100%RHA-NA
 CAN 04Y VG 85 12/04/1998
 CAN 2-02 2 305 19451 3.3 639 3.1 600
 335 20851 3.3 698 3.1 647
 CAN 3-03 2 305 23441 3.1 725 3.0 693
 350 25588 3.2 815 3.0 768
 CAN 4-05 2 305 24867 3.4 844 2.9 711
 309 25050 3.4 850 2.9 719
 CAN 5-05 2 305 25672 3.5 888 2.9 753
 365 28730 3.5 1014 3.0 864
 CAN 7-01 2 305 26580 3.5 921 2.9 760
 352 29210 3.6 1042 2.9 859
 LIFE 1711 129429 3.4 4419 3.0 3857

2193\$

Registered Holstein

A&M BUSHMAN WILK KIRSTEN

+1699 1/18/13
USA 71256872 100%RHA-NA
PTA +274M# -2F# +6P# 38%R 4/2015
PTA +2.0PL# 3.02SCS# +1.0DPR# 7.8%DCE#
PTA -.19T# -.14UDC# +.60FLC# 33%R 4/2015

SELLING FRESH

H-R-S TREDWAY WILK-ET

+1853 G
USA 61999789 100%RHA-NA TV TL TY TD
9-10 91 EEVE 08/28/2004
PTA +765M +18F +15P 99%R 4/2015
PTA +266NM -.04%F -.03%P 94%US
PTA +3.7PL 2.97SCS +1.3DPR 6.4%DCE
PTA -.36T -.41UDC +.75FLC 97%R 4/2015

DOLLS BRET 839

+1538
USA 64881757 100%RHA-NA
* 2-01 2 305 25890 92 3.8 989 3.1 815 92X
* 3-03 2 305 24140 94 3.7 902 3.2 779 94
318 24960 94 3.8 951 3.2 808 94
* 4-03 2 300 19000 93 3.3 626 3.3 636 93

SANDY-VALLEY TREDWAY-ET

+1624 G
USA 123982137 100%RHA-NA TV TL
GM 8/08 07/16/1998
PTA +303M +34F +27P 99%R 4/2015
PTA +153NM +.08%F +.07%P 85%US
PTA -1.0PL 2.97SCS -.5DPR 8.4%DCE
PTA -1.41T -2.30UDC -1.25FLC 99%R 4/2015

H-R-S RUDOLPH ADEL

+1798
USA 18015743 100%RHA-NA
7-06 86 VEGV+ GMD DOM 09/07/1997
* 2-11 2 286 23420 94 3.7 866 2.9 674 94
* 3-11 2 305 28470 95 3.7 1067 2.8 807 95
* 5-09 2 305 26830 94 4.0 1074 2.9 790 94
* 7-00 2 305 29680 95 3.4 1006 2.7 804 95
LIFE 1506 128490 3.7 4803 2.9 3675

PECKENSTEIN FORM BRET-ET

+1796 G
USA 120745603 100%RHA-NA CV TM TL TY
9-03 94 EEV 09/14/1997
PTA -82M -21F -3P 99%R 4/2015
PTA +152NM -.07%F +.00%P 73%US
PTA +3.3PL 2.52SCS +3.6DPR 9.1%DCE
PTA -.21T +.27UDC -.23FLC 99%R 4/2015

RI-VAL-RE BEST ONE-ET

+1332
USA 61398488 100%RHA-NA
3-04 82 +V+++ 01/26/2004
*** 2-04 2 305 25840 93 3.0 782 2.9 755 92
329 28030 93 3.0 848 2.9 823 92
** 3-04 2 305 24500 91 3.5 863 3.3 815 91
365 27870 91 3.5 965 3.3 928 91
** 4-08 2 305 26110 92 3.2 842 3.1 815 92
365 30470 92 3.3 995 3.1 957 92
LIFE 1356 103780 3.2 3361 3.2 3278

2194\$

Registered Holstein

A&M-BUSHMAN A GATE CARNI

+1478 1/24/13
USA 71256873 100%RHA-NA RC
MACE YIELD EVALUATION
PTA -891M# -16F# -14P# 36%R 4/2015
PTA -1.6PL# 3.13SCS# -.7DPR# 10.1%DCE#
PTA +1.31T#+1.15UDC# +.69FLC# 32%R 4/2015

LAST CALVING: 3/24/15
MARCH 2015 TEST: 84.9 LBS, 141 SCC
PASTURE BRED TO
72090770 REGANCREST MASC 10787-ET

MR APPLGATE-RED-ET

+1577 G
USA 139362080 100%RHA-NA
3-11 87 EEVG 09/05/2007
PTA -1278M -9F -10P 90%R 4/2015
PTA -113NM +.15%F +.11%P 100%US
PTA -.2PL 3.16SCS -1.5DPR 12.6%DCE
PTA +1.92T +1.68UDC +1.72FLC 85%R 4/2015

DYKS R CANCUN-ET

+1384 M
USA 64663940 100%RHA-NA
01/26/2008
* 2-05 2 287 17970 92 3.8 685 3.2 582 92
* 3-04 2 305 19800 92 3.8 748 3.2 640 90
* 4-11 2 127 12240 3.1 378 2.9 351

LADINO PARK TALENT-IMP-ET

+1374 G
AUS 930377 100%RHA-NA RC TV TL
03/31/1998
PTA -588M -45F -9P 99%R 4/2015
PTA -199NM -.09%F +.03%P 13%US
PTA +1.3PL 3.28SCS -2.8DPR 11.4%DCE
PTA +1.10T +1.27UDC +.27FLC 99%R 4/2015

KHW REGIMENT APPLE-RED-ET

+1956 G
USA 135511521 100%RHA-NA CV
9-06 96 EEEEE 3E DOM 05/03/2004
* 4-01 2 365 35750 95 4.7 1682 3.5 1247 95
* 5-03 2 365 30810 95 5.0 1527 3.7 1154 95
** 7-00 2 365 33280 94 5.0 1654 3.4 1128 94
*** 9-01 2 365 36750 95 4.3 1582 3.3 1211 95
LIFE 2518 207920 4.8 9902 3.6 7459

MR REGANCREST ROY RACER

+1160 G
USA 60540387 100%RHA-NA TR TV TL TD
4-08 87 VEV+ 04/23/2002
PTA -73M -15F -12P 99%R 4/2015
PTA -359NM -.05%F -.04%P 43%US
PTA -5.5PL 3.08SCS -4.6DPR 7.6%DCE
PTA +.43T -.23UDC -1.32FLC 98%R 4/2015

DYKS DURHAM CUPCAKE-ET

+1544
USA 60953190 100%RHA-NA TR TV
6-09 90 EEVVE 2E 07/24/2002
*** 2-06 3 305 29880 100 3.1 917 3.0 897 90
365 34960 100 3.2 1108 3.1 1069 90
*** 3-09 3 305 25400 101 3.1 794 3.0 763 87
364 27860 101 3.2 896 3.0 832 87
*** 6-02 2 365 40390 93 4.5 1816 2.8 1136 93
LIFE 1193 110540 3.7 4079 3.0 3289

2195\$

Registered Holstein

A&M-BUSHMAN FANTASY FUN-RED

+1284 11/19/12
USA 71256874 100%RHA-NA
PTA -834M# -23F# -14P# 34%R 4/2015
PTA -2.7PL# 3.23SCS# -1.7DPR# 9.2%DCE#
PTA +.24T# -.07UDC# -.41FLC# 34%R 4/2015

LAST CALVING: 3/12/15
MARCH 2015 TEST: 66.8 LBS, 20 SCC
PASTURE BRED TO
72090770 REGANCREST MASC 10787-ET

SWEET-PEAS REAL FANTASY-RED

+1625 G
USA 69234146 100%RHA-NA TV TL TY
05/30/2010
PTA -672M +6F +3P 90%R 4/2015
PTA +52NM +.12%F +.09%P 100%US
PTA +.3PL 3.14SCS -.6DPR 6.1%DCE
PTA +.01T +.22UDC -.03FLC 82%R 4/2015

A&M-BUSHMAN 2039 HEY-RED

+949
USA 68653515 100%RHA-NA
2-06 75 +GFFG 10/28/2010
* 2-00 2 267 12410 3.4 416 3.1 389

HURTGEN-VUE REALITY-RED

+2010 M
USA 134690997 100%RHA-NA TV TL
3-05 88 EVVV 09/30/2003
MACE YIELD EVALUATION
PTA -568M +46F -2P 99%R 4/2015
PTA +295NM +.26%F +.06%P 85%US
PTA +2.3PL 3.08SCS +1.4DPR 6.1%DCE
MACE TYPE EVALUATION
PTA +1.43T +.90UDC +1.95FLC 99%R 4/2015

SWEET-PEAS FELICITY-RED-ET

+1429 G
USA 65682026 100%RHA-NA
6-02 94 EEEEE 2E 05/04/2008
** 2-00 2 365 36240 94 4.1 1486 3.5 1256 93
** 3-01 2 365 40740 94 4.1 1686 3.4 1403 94
** 5-07 2 305 42560 95 4.1 1741 3.3 1398 95
365 48220 95 4.1 1974 3.4 1624 95
LIFE 1595 159190 4.2 6662 3.5 5597

SCIENTIFIC DEBONAIR-RED-ETS

+1166 G
USA 137892772 100%RHA-NA TV TL TY TD
4-11 91 EE+V 09/17/2006
PTA -98M -26F +1P 99%R 4/2015
PTA -497NM -.08%F +.01%P 67%US
PTA -5.8PL 3.64SCS -4.2DPR 14.9%DCE
PTA +1.39T +.51UDC -.16FLC 99%R 4/2015

PREMIER-S RAMP TILLY-RED-ET

+1393
USA 62433083 100%RHA-NA



MDHILLBROOK SUNBURST-RED-ET, EX-92
4X ALL-AMERICAN RED & WHITE
MATERNAL SISTER OF LOT 2196

2196\$

Registered Holstein

**A&M-BUSHMAN
 RELINER SUZI-ET**

+1409 1/27/13
 USA 71256875 100%RHA-NA RC
 PTA -665M# -22F# -17P# 42%R 4/2015
 PTA -.7PL# 3.18SCS# -.4DPR# 9.7%DCE#
 PTA +.83T# +.55UDC# +.17FLC# 41%R 4/2015

PASTURE BRED TO
 72090770 REGANCREST MASC 10787-ET

FRADON REDLINER-RED-ET

+1330 G
 CAN 7528698 100%RHA-NA TV TL
 CAN EX 91 04/01/2005
 PTA -215M -37F -8P 99%R 4/2015
 PTA -294NM -.11%F +.00%P 51%US
 PTA -1.7PL 3.19SCS -2.1DPR 8.7%DCE
 PTA +.85T +.64UDC -.46FLC 99%R 4/2015

BINGLAND ADVENT SUNSHINE-ET

+1499
 USA 137882515 100%RHA-NA RC
 4-03 87 EEVGV 09/04/2006
 * 3-10 2 305 21180 93 3.9 821 3.3 707 93

 1st E FALL NATL FALL HFR CALF 2007

THIRD DAM:

REGANCREST BR PRINCES DI-ET

+1409 G
 USA 207184901 100%RHA-NA TV
 5-00 92 EEVEE DOM 11/20/1999
 *** 2-05 2 305 24560 99 3.9 965 3.1 771 99
 365 28260 99 3.9 1115 3.2 896 99
 *** 4-07 2 305 27540 96 3.9 1071 3.1 842 96
 365 31110 96 3.9 1211 3.1 960 96

FOURTH DAM:

REGANCREST WADE DEBRA-ET

USA 123141378 100%RHA-NA
 2-10 85 +V+V DOM 01/24/1998
 *** 2-06 2 287 26780 98 4.1 1102 3.0 796 93

LADINO PARK TALENT-IMP-ET

+1374 G
 AUS 930377 100%RHA-NA RC TV TL
 03/31/1998
 PTA -588M -45F -9P 99%R 4/2015
 PTA -199NM -.09%F +.03%P 13%US
 PTA +1.3PL 3.28SCS -2.8DPR 11.4%DCE
 PTA +1.10T +1.27UDC +.27FLC 99%R 4/2015

FRADON RUDOLPH JODIE-ET

+1334 G
 CAN 6979772 100%RHA-NA RC
 CAN EX 2E 03/21/1998
 CAN 2-02 2 330 23170 4.0 926 3.1 719
 CAN 3-02 2 365 28898 3.4 970 3.2 930
 CAN 4-03 2 365 33237 4.4 1479 3.0 1006
 CAN 6-05 2 365 29725 3.8 1127 2.9 872
 LIFE 1734 132950 3.9 5247 3.0 4051

KHW KITE ADVENT-RED-ET

+1538 G
 USA 133002953 100%RHA-NA TV TL TD
 5-00 94 EEEE 12/02/2001
 PTA -1263M -24F -31P 99%R 4/2015
 PTA -160NM +.09%F +.03%P 79%US
 PTA +.9PL 3.10SCS +2.3DPR 11.1%DCE
 PTA +1.65T +1.35UDC +.90FLC 99%R 4/2015

MS REGANCREST SUMMER-ET

+1537
 USA 60602109 100%RHA-NA
 3-03 86 VVV+V 12/02/2001
 * 2-06 2 305 22650 93 4.0 896 3.3 743 93

2197 \$

Registered Holstein

A&M-BUSHMAN CAMERON JAQI

+1608 2/4/13
USA 71256876 100%RHA-NA
PTA -586M# -23F# -24P# 37%R 4/2015
PTA +2.2PL# 2.83SCS# +.4DPR# 9.8%DCE#
PTA +1.14T#+1.23UDC#+1.44FLC# 36%R 4/2015

LAST CALVING: 3/31/15
PASTURE BRED TO
72090770 REGANCREST MASC 10787-ET

SHEMA JEEVES CAMERON-ET

+2051 G
USA 66747411 100%RHA-NA TV TL TY TD
03/18/2010
PTA +128M +12F -6P 98%R 4/2015
PTA +303NM +.03%F -.03%P 96%US
PTA +4.5PL 2.50SCS +2.2DPR 8.0%DCE
PTA +1.23T +1.57UDC +1.86FLC 96%R 4/2015

LA-FOSTER TALENT JOANN

+1168
USA 139643936 100%RHA-NA
3-02 82 VV+G+ 12/02/2008
* 2-10 2 305 17710 94 3.5 628 3.1 552 94
* 4-02 2 228 12880 3.1 399 3.1 398

KED OUTSIDE JEEVES-ET

+1907 G
USA 134438230 100%RHA-NA TV TL TY
GM 12/11 05/22/2003
PTA -6M +11F +0P 99%R 4/2015
PTA +273NM +.04%F +.00%P 29%US
PTA +6.0PL 2.98SCS +3.8DPR 11.5%DCE
PTA +.21T -.05UDC +.83FLC 99%R 4/2015

COURTLANE-UR CHASSITY

+1685 G
USA 64045606 100%RHA-NA
4-09 92 EEVVE DOM 01/25/2008
** 2-02 3 305 29330 92 2.8 810 2.6 755 92
365 33670 92 2.8 948 2.6 885 92
*** 4-02 2 305 35720 93 2.7 979 2.3 824 93
347 39580 93 2.9 1155 2.4 932 93
LIFE 1644 139240 3.0 4108 2.5 3493

LADINO PARK TALENT-IMP-ET

+1374 G
AUS 930377 100%RHA-NA RC TV TL
03/31/1998
PTA -588M -45F -9P 99%R 4/2015
PTA -199NM -.09%F +.03%P 13%US
PTA +1.3PL 3.28SCS -2.8DPR 11.4%DCE
PTA +1.10T +1.27UDC +.27FLC 99%R 4/2015

LA-FOSTER ASTRO JOANIE-ET

+987
USA 52456670 100%RHA-NA

2198 \$

Registered Holstein

A&M-BUSHMAN TALENT SHERI

+1349 3/1/13
USA 71256877 100%RHA-NA
PTA -608M# -43F# -11P# 38%R 4/2015
PTA -.6PL# 3.21SCS# -2.2DPR# 10.4%DCE#
PTA +.96T# +.83UDC# +.17FLC# 38%R 4/2015

PASTURE BRED TO
72090770 REGANCREST MASC 10787-ET

LADINO PARK TALENT-IMP-ET

+1374 G
AUS 930377 100%RHA-NA RC TV TL
03/31/1998
PTA -588M -45F -9P 99%R 4/2015
PTA -199NM -.09%F +.03%P 13%US
PTA +1.3PL 3.28SCS -2.8DPR 11.4%DCE
PTA +1.10T +1.27UDC +.27FLC 99%R 4/2015

MELARRY LHEROS SHIRLEY

+1336
USA 64807069 100%RHA-NA
2-05 83 V+GGV 07/08/2008
* 3-07 2 305 22140 93 2.4 522 3.1 688 93
313 22500 93 2.4 530 3.1 700 93
* 4-07 2 241 16130 2.3 363 3.2 516
*** 5-07 2 264 20310 2.7 554 3.1 632

MAUGHLIN STORM-ET

+1430 G
CAN 5457798 100%RHA-NA B/R TV TL
CAN EX GM 8/04 08/26/1991
PTA -538M +7F -18P 99%R 4/2015
PTA -88NM +.10%F -.01%P 11%US
PTA -.7PL 2.84SCS -1.7DPR 13.2%DCE
PTA +.07T -.33UDC +.68FLC 99%R 4/2015

MARKWELL LEADER ROSE-ET

+977 G
USA 15804313 100%RHA-NA RC
6-01 91 EEEVE 2E 03/14/1995
*** 2-11 2 305 26570 97 4.0 1076 3.1 831 97
365 30490 97 4.2 1288 3.2 988 97

COMESTAR LHEROS-ET

+1379 G
CAN 6663935 100%RHA-NA TV TL TY
CAN EX 97 11/11/1996
PTA -491M -23F -9P 99%R 4/2015
PTA -272NM -.02%F +.02%P 13%US
PTA -2.4PL 3.41SCS -.6DPR 8.3%DCE
PTA +.58T +.22UDC -.48FLC 99%R 4/2015

MELARRY HI METRO SALLY

+1277
USA 62399609 100%RHA-NA
4-03 83 V+GG+ 04/24/2005
*** 2-01 2 305 18700 94 3.9 728 3.3 619 94
365 22110 94 3.9 872 3.4 746 94
*** 3-02 2 305 25530 93 4.0 1014 3.6 915 93
365 29960 93 3.9 1178 3.6 1077 93

2199\$

Registration Pending

WINDBROOK X MERNA
3/1/13

PASTURE BRED
72090770 REGANCREST MASC 10787-ET

2200\$

Registration Pending

WINDBROOK X MERNA
3/1/13

PASTURE BRED 9/11/14, DUE 6/18/15 TO
72090770 REGANCREST MASC 10787-ET

GILLETTE WINDBROOK-ETS

+1982 G
CAN 7816429 100%RHA-NA TV TL TY TD
CAN EX 97 01/08/2006
PTA +77M +29F +12P 99%R 4/2015
PTA +189NM +.10%F +.04%P 10%US
PTA +.1PL 3.03SCS -2.0DPR 6.1%DCE
PTA +2.27T +1.41UDC +2.20FLC 98%R 4/2015

A&M-BUSHMAN ALEX MERNA-ET

+1562
USA 68653522 100%RHA-NA
** 2-03 2 305 22920 92 3.4 789 3.0 697 92

GILLETTE BRILEA F B I-ET

+1793 G
CAN 8209524 100%RHA-NA TV TL TY
CAN EX 94 04/06/2000
PTA +991M +21F +20P 99%R 4/2015
PTA +73NM -.06%F -.04%P 16%US
PTA -2.8PL 2.87SCS -1.8DPR 6.1%DCE
PTA +.91T +.31UDC +.80FLC 99%R 4/2015

GILLETTE BLITZ 2ND WIND-ET

+1596 G
CAN 7352248 100%RHA-NA
CAN 03Y VG 88 07/03/2002
CAN 2-02 2 305 33077 3.6 1179 2.8 926
365 39096 3.6 1421 2.8 1107

GOLDEN-OAKS ST ALEXANDER-ET

+1758 G
USA 61133837 100%RHA-NA TR TV TL TY TD
8-02 94 EEEE 06/19/2003
PTA +129M +52F +1P 99%R 4/2015
PTA +143NM +.17%F -.01%P 54%US
PTA -.2PL 3.06SCS -2.9DPR 9.2%DCE
PTA +1.07T +.46UDC +.91FLC 99%R 4/2015

PALMCREST TULIP-ET

+1334
USA 61781877 100%RHA-NA
5-03 86 EEVG+ 03/10/2004
*** 1-11 2 305 21900 100 2.7 585 3.0 662 100
*** 4-08 2 305 28290 100 3.0 858 3.0 852 95

2201\$

Registration Pending

CONTENDER X NOEL
3/1/13

PASTURE BRED TO
72090770 REGANCREST MASC 10787-ET

PATIENCE SHOLINE CONTENDER-RED

+1459 M
CAN 7483577 100%RHA-NA TV TL
CAN EX 95 07/01/2004
MACE YIELD EVALUATION
PTA -2470M -53F -66P 98%R 4/2015
PTA -195NM +.16%F +.04%P 52%US
PTA +3.3PL 2.68SCS +2.7DPR 7.9%DCE
MACE TYPE EVALUATION
PTA +1.58T +2.09UDC +.99FLC 98%R 4/2015

JERLAND SH RLNR NOEL-RED-ET

+1453
USA 141270850 100%RHA-NA
3-06 80 +V+P+
*** 2-03 2 305 19250 93 2.7 517 3.5 675 93
310 19430 93 2.7 524 3.5 683 93
*** 3-02 2 305 25050 95 2.5 632 3.3 839 95

VALLEYRIVER RUBEN REDMN-RED-ET

+1479 G
CAN 10646281 100%RHA-NA TV TL TY TD
CAN EX 06/17/1999
PTA -1099M -27F -17P 99%R 4/2015
PTA -86NM +.05%F +.06%P 42%US
PTA +1.7PL 3.13SCS +2.2DPR 9.6%DCE
PTA +.58T +1.29UDC -.89FLC 99%R 4/2015

SUNSPARK R MARKER DOLLY

+1104
CAN 9309434 100%RHA-NA RC

FRADON REDLINER-RED-ET

+1330 G
CAN 7528698 100%RHA-NA TV TL
CAN EX 91 04/01/2005
PTA -215M -37F -8P 99%R 4/2015
PTA -294NM -.11%F +.00%P 51%US
PTA -1.7PL 3.19SCS -2.1DPR 8.7%DCE
PTA +.85T +.64UDC -.46FLC 99%R 4/2015

JERLAND RUBENS NAN-RED-ET

+1511
USA 134233291 100%RHA-NA
5-10 93 EEEEE 07/02/2003
* 2-04 3 305 24530 95 3.0 734 3.0 725 95
365 26710 95 3.2 852 3.1 824 95
* 3-05 2 305 30420 92 3.6 1103 3.1 938 92
365 35420 92 3.7 1318 3.1 1115 92
*** 5-04 2 305 29890 94 3.9 1164 3.1 923 94
365 34900 94 3.9 1361 3.2 1108 94
LIFE 1388 112070 3.7 4139 3.2 3633



NEW-VISION RUBENS TORY, EX-92
4-08 365D 40,400M 3.9% 1559F 3.2% 1286P
GRANDDAM OF LOT 2209

2209 \$ _____

Registered Holstein

**SKI PAL BRAXTON
TAMMI-ET**

+1448 3/18/13
USA 72481860 100%RHA-NA
PTA +390M# -20F# -2P# 40%R 4/2015
PTA -2.5PL# 3.03SCS# -3.0DPR# 7.8%DCE#
PTA +1.57T# +.63UDC#+1.08FLC# 41%R 4/2015

PASTURE BRED TO
72090770 REGANCREST MASC 10787-ET

REGANCREST S BRAXTON-ET

+1483 G
USA 61898423 100%RHA-NA TR TV TL TY TD
5-09 95 EEEV 11/12/2005
PTA +1138M -6F +6P 99%R 4/2015
PTA -226NM -.17%F -.10%P 59%US
PTA -4.2PL 3.06SCS -5.0DPR 6.7%DCE
PTA +2.56T +1.03UDC +1.48FLC 99%R 4/2015

TORYS ELM PARK TRIXY

+1415
USA 60537936 100%RHA-NA CV
6-00 90 EEVEV 2E 03/17/2004
*** 2-03 3 305 26000 95 3.4 880 3.0 792 95
*** 3-09 3 305 32200 98 3.1 985 3.0 969 98
365 37710 98 3.1 1156 3.1 1162 98
*** 5-03 3 305 31700 97 3.2 1002 3.0 938 97
365 36770 97 3.1 1154 3.0 1101 97
LIFE 1349 126710 3.2 4098 3.1 3956

**THIRD DAM:
NEW-VISION STORM TOBIANA-ET**

USA 121263872 100%RHA-NA
10-01 94 VEEEEE 3E GMD DOM 07/05/1997
*** 1-11 2 365 23910 95 4.2 1004 3.0 724 95
*** 3-04 2 365 34330 95 4.0 1389 3.0 1017 95
*** 4-07 2 365 32630 95 4.4 1434 3.0 985 95
*** 6-06 2 365 37010 95 4.4 1645 3.2 1166 95
LIFE 2654 193530 4.6 8834 3.2 6114

**FOURTH DAM:
ERNEST-ANTHONY SD TOBI-ET**

USA 15803361 100%RHA-NA
9-02 96 EEEEEE 3E DOM 09/03/1995
* 2-06 2 365 24080 99 4.5 1078 3.4 811 99
** 3-08 2 365 34408 96 6.0 2076 3.6 1230 96
** 6-00 2 365 44090 91 5.0 2191 3.2 1423 91
LIFE 1701 151933 5.5 8372 3.4 5150

PICSTON SHOTLE-ET

+1936 G
GBR 598172 100%RHA-NA TV TL TY
GM 12/11 07/23/1999
PTA +497M +28F +12P 99%R 4/2015
PTA +207NM +.03%F -.01%P 12%US
PTA +1.2PL 2.76SCS -.2DPR 8.1%DCE
PTA +1.25T +.87UDC +.77FLC 99%R 4/2015

REGANCREST-PR BARBIE-ET

+1313 G
USA 60602011 100%RHA-NA TV
7-01 92 EEEEEE GMD DOM 07/24/2001
*** 2-06 2 305 26720 103 3.9 1054 3.1 834 95
365 31690 103 3.9 1237 3.1 990 95
*** 6-08 2 197 22860 3.7 845 2.7 622

REGANCREST ELTON DURHAM-ET

+1517 G
USA 2250783 100%RHA-NA TR CV TL
7-06 90 EEVEV GM 8/01 03/13/1994
PTA -722M -51F -9P 99%R 4/2015
PTA -196NM -.09%F +.05%P 82%US
PTA -1.2PL 2.98SCS +.0DPR 7.4%DCE
PTA +1.49T +1.31UDC +1.31FLC 99%R 4/2015

NEW-VISION RUBENS TORY

+1387 G
USA 127783543 100%RHA-NA RC TV TL TD
5-09 92 EEEEEE DOM 06/27/1999
** 2-06 3 305 23675 98 3.8 892 3.1 734 98
365 28318 98 3.7 1061 3.1 891 98
*** 4-08 3 305 35120 97 3.8 1337 3.1 1098 97
365 40400 97 3.9 1559 3.2 1286 97



MDHILLBROOK SUNBURST-RED-ET, EX-92
4X ALL-AMERICAN RED & WHITE
MATERNAL SISTER OF LOT 2211

2211\$

Registered Holstein

**A&M-BUSHMAN
 ATTIT KEYLA-ET**

+1462 3/26/13
 USA 72481862 100%RHA-NA RC
 PTA -1024M# -31F# -27P# 42%R 4/2015
 PTA +.5PL# 3.00SCS# +1.0DPR# 9.4%DCE#
 PTA +.87T# +.76UDC# +.67FLC# 40%R 4/2015

PASTURE BRED 10/1/14, DUE 7/8/15 TO
 72090770 REGANCREST MASC 10787-ET

DAMARTINI ATTITUDE-RED-ET

+1428 G
 USA 66770680 100%RHA-NA TV TL
 3-11 90 EEVV 02/05/2009
 PTA -933M -55F -28P 98%R 4/2015
 PTA -238NM -.08%F +.00%P 68%US
 PTA +.6PL 2.84SCS +.6DPR 8.1%DCE
 PTA +.94T +1.06UDC +.53FLC 97%R 4/2015

BINGLAND ADVENT SUNSHINE-ET

+1499
 USA 137882515 100%RHA-NA RC
 4-03 87 EEVGV 09/04/2006
 * 3-10 2 305 21180 93 3.9 821 3.3 707 93

1st E FALL NATL FALL HFR CALF 2007

THIRD DAM:

REGANCREST BR PRINCES DI-ET

+1409 G
 USA 207184901 100%RHA-NA TV
 5-00 92 EEVEE DOM 11/20/1999
 *** 2-05 2 305 24560 99 3.9 965 3.1 771 99
 365 28260 99 3.9 1115 3.2 896 99
 *** 4-07 2 305 27540 96 3.9 1071 3.1 842 96
 365 31110 96 3.9 1211 3.1 960 96

FOURTH DAM:

REGANCREST WADE DEBRA-ET

USA 123141378 100%RHA-NA
 2-10 85 +V++V DOM 01/24/1998
 *** 2-06 2 287 26780 98 4.1 1102 3.0 796 93

SCIENTIFIC DESTROY-ET

+1922 G
 USA 138122625 100%RHA-NA RC TV TL TY
 4-04 88 VEVV 12/23/2006
 PTA -709M -20F -1P 99%R 4/2015
 PTA +119NM +.02%F +.08%P 41%US
 PTA +2.4PL 2.84SCS +2.3DPR 6.8%DCE
 PTA +2.05T +2.12UDC +.56FLC 99%R 4/2015

DAMARTINI ALLIES ALYSSA-ET

+1432 G
 USA 138316620 100%RHA-NA RC
 5-06 88 VVVEE 02/03/2007
 * 2-05 2 305 18120 95 3.6 656 3.2 572 95
 * 3-08 2 305 21210 95 4.0 842 3.3 690 95
 365 24660 95 4.0 979 3.2 801 95
 *** 5-03 2 305 27500 95 3.2 880 3.1 858 95
 365 31070 95 3.3 1018 3.2 982 95

KHW KITE ADVENT-RED-ET

+1538 G
 USA 133002953 100%RHA-NA TV TL TD
 5-00 94 EEEE 12/02/2001
 PTA -1263M -24F -31P 99%R 4/2015
 PTA -160NM +.09%F +.03%P 79%US
 PTA +.9PL 3.10SCS +2.3DPR 11.1%DCE
 PTA +1.65T +1.35UDC +.90FLC 99%R 4/2015

MS REGANCREST SUMMER-ET

+1537
 USA 60602109 100%RHA-NA
 3-03 86 VVV+V 12/02/2001
 * 2-06 2 305 22650 93 4.0 896 3.3 743 93

2212

\$

Registered Holstein

A&M-BUSHMAN SUNNY CHRISTIN

+1481 4/26/13
USA 72481863 100%RHA-NA
PTA -355M# -3F# -12P# 24%R 4/2015
PTA -1.4PL# 3.13SCS# -1.4DPR# 9.2%DCE#
PTA +.92T# +.44UDC# +.46FLC# 21%R 4/2015

PASTURE BRED TO
72090770 REGANCREST MASC 10787-ET

A&M-BUSHMAN REDLINER SUNNY

+1409
USA 71256791 100%RHA-NA RC
07/21/2010
PTA -665M# -22F# -17P# 42%R 4/2015
PTA -.7PL# 3.18SCS# -.4DPR#
PTA +.83T# +.55UDC# +.17FLC# 41%R 4/2015

A&M-BUSHMAN ALEX MERNA-ET

+1562
USA 68653522 100%RHA-NA
01/19/2011
** 2-03 2 305 22920 92 3.4 789 3.0 697 92

FRADON REDLINER-RED-ET

+1330 G
CAN 7528698 100%RHA-NA TV TL
CAN EX 91 04/01/2005
PTA -215M -37F -8P 99%R 4/2015
PTA -294NM -.11%F +.00%P 51%US
PTA -1.7PL 3.19SCS -2.1DPR 8.7%DCE
PTA +.85T +.64UDC -.46FLC 99%R 4/2015

BINGLAND ADVENT SUNSHINE-ET

+1499
USA 137882515 100%RHA-NA RC
4-03 87 EEVGV 09/04/2006
* 3-10 2 305 21180 93 3.9 821 3.3 707 93

GOLDEN-OAKS ST ALEXANDER-ET

+1758 G
USA 61133837 100%RHA-NA TR TV TL TY TD
8-02 94 EEEE 06/19/2003
PTA +129M +52F +1P 99%R 4/2015
PTA +143NM +.17%F -.01%P 54%US
PTA -.2PL 3.06SCS -.9DPR 9.2%DCE
PTA +1.07T +.46UDC +.91FLC 99%R 4/2015

PALMCREST TULIP-ET

+1334
USA 61781877 100%RHA-NA
5-03 86 EEVG+ 03/10/2004
*** 1-11 2 305 21900 100 2.7 585 3.0 662 100
*** 4-08 2 305 28290 100 3.0 858 3.0 852 95

2213

\$

Registered Holstein

A&M-BUSHMAN CUPID REESE

+1629 4/29/13
USA 72481864 100%RHA-NA
PTA -391M# +1F# -9P# 38%R 4/2015
PTA +1.4PL# 3.02SCS# +1.5DPR# 8.6%DCE#
PTA +.01T# -.07UDC# -.17FLC# 38%R 4/2015

PASTURE BRED TO
72090770 REGANCREST MASC 10787-ET

BLACK-BROOK OUTSID CUPID-ET

+1910
USA 61265576 100%RHA-NA TV
9-11 94 EEEE 12/23/2003
PTA -317M +34F -1P 98%R 4/2015
PTA +260NM +.17%F +.03%P 100%US
PTA +2.8PL 2.98SCS +2.1DPR 8.6%DCE
PTA +.57T +.51UDC +.48FLC 95%R 4/2015

STREIN SS DEUCE EXTRA

+1347
USA 138198705 100%RHA-NA
4-11 80 +VEFF+ 03/12/2007
* 2-03 2 305 19620 89 3.3 644 3.0 591 89
* 3-10 2 292 28570 92 3.1 894 2.9 821 92
* 4-10 2 305 28740 94 3.1 885 3.0 854 94
LIFE 1308 102020 3.2 3271 3.0 3082

COMESTAR OUTSIDE-ET

+1661 G
CAN 6026421 100%RHA-NA TV TL
CAN EX 95 GM 1/08 02/27/1994
PTA -156M +13F -18P 99%R 4/2015
PTA +70NM +.07%F -.05%P 16%US
PTA +3.5PL 3.06SCS +.8DPR 10.5%DCE
PTA +.23T -.02UDC +.99FLC 99%R 4/2015

BLACK-BROOK STORM CAMEO

+1479
USA 120709654 100%RHA-NA
12-00 90 EEVVV 3E GMD 08/09/1998
*** 3-01 2 365 30450 95 3.9 1187 3.0 918 95
*** 4-08 2 365 33240 95 3.3 1109 3.0 989 95
*** 6-00 2 365 33830 95 3.5 1168 3.0 1020 95
*** 8-11 2 342 31030 95 3.5 1072 2.9 903 95
LIFE 3284 283440 3.5 9831 3.0 8580

SCIENTIFIC SS DEUCE-ET

+1660 G
USA 135781957 100%RHA-NA RC TV TL TY
4-07 90 EEV+ 09/09/2004
PTA -207M -40F -5P 99%R 4/2015
PTA -73NM -.12%F +.00%P 87%US
PTA +1.0PL 3.12SCS +2.5DPR 7.2%DCE
PTA +1.03T +.79UDC +1.08FLC 99%R 4/2015

STREIN FOREVER EXCEL

+1086
USA 136290652 100%RHA-NA
4-07 81 +V+GG 03/10/2005
** 2-00 2 305 16870 92 3.3 565 2.9 492 92
324 17580 92 3.3 584 2.9 514 92
** 3-00 2 305 17880 93 3.1 562 3.1 547 93
365 19630 93 3.1 608 3.1 609 93

2215\$

Registered Holstein

A&M-BUSHMAN SUNNY ANNA

+1520 5/1/13
USA 72481866 100%RHA-NA
PTA -607M# -14F# -15P# 23%R 4/2015
PTA +.2PL# 3.08SCS# -.8DPR# 9.8%DCE#
PTA +1.12T# +.81UDC# +.81FLC# 20%R 4/2015

PASTURE BRED TO
72090770 REGANCREST MASC 10787-ET

A&M-BUSHMAN REDLINER SUNNY

+1409
USA 71256791 100%RHA-NA RC
07/21/2010
PTA -665M# -22F# -17P# 42%R 4/2015
PTA -.7PL# 3.18SCS# -.4DPR#
PTA +.83T# +.55UDC# +.17FLC# 41%R 4/2015

A&M-BUSHMAN ATWOOD LISETTE

+1626
USA 68653538 100%RHA-NA
05/18/2011
** 1-11 2 305 21120 92 3.3 703 3.2 675 92
337 23000 92 3.4 783 3.2 738 92

FRADON REDLINER-RED-ET

+1330 G
CAN 7528698 100%RHA-NA TV TL
CAN EX 91 04/01/2005
PTA -215M -37F -8P 99%R 4/2015
PTA -294NM -.11%F +.00%P 51%US
PTA -1.7PL 3.19SCS -2.1DPR 8.7%DCE
PTA +.85T +.64UDC -.46FLC 99%R 4/2015

BINGLAND ADVENT SUNSHINE-ET

+1499
USA 137882515 100%RHA-NA RC
4-03 87 EEVGV 09/04/2006
* 3-10 2 305 21180 93 3.9 821 3.3 707 93

MAPLE-DOWNS-I G W ATWOOD-ET

+1961 G
CAN 8956379 100%RHA-NA TR TV TL TY TD
4-06 90 EE+V 02/24/2007
PTA -79M +31F +2P 99%R 4/2015
PTA +104NM +.13%F +.02%P 60%US
PTA +.2PL 3.05SCS -2.6DPR 9.9%DCE
PTA +3.82T +2.67UDC +3.02FLC 99%R 4/2015

DL-LYONSVIEW ICE WHITTLE

+1338
USA 63770419 100%RHA-NA
2-10 77 GGG+G 02/06/2008
* 2-02 2 305 15630 94 3.6 563 3.4 528 94
* 3-03 2 305 25520 91 3.6 914 3.3 835 91
* 4-10 2 305 23730 93 3.4 803 3.3 777 93

2216\$

Registered Holstein

A&M-BUSHMAN SUNNY TABRIA

+1390 5/4/13
USA 72481867 50%RHA-NA
PTA -476M# -18F# -13P# 19%R 4/2015
PTA -.9PL# 3.17SCS# -.3DPR# 8.1%DCE#
PTA +.03T# -.14UDC# -.21FLC# 19%R 4/2015

PASTURE BRED TO
72090770 REGANCREST MASC 10787-ET

A&M-BUSHMAN REDLINER SUNNY

+1409
USA 71256791 100%RHA-NA RC
07/21/2010
PTA -665M# -22F# -17P# 42%R 4/2015
PTA -.7PL# 3.18SCS# -.4DPR#
PTA +.83T# +.55UDC# +.17FLC# 41%R 4/2015

NO INFORMATION AVAILABLE

68653526

FRADON REDLINER-RED-ET

+1330 G
CAN 7528698 100%RHA-NA TV TL
CAN EX 91 04/01/2005
PTA -215M -37F -8P 99%R 4/2015
PTA -294NM -.11%F +.00%P 51%US
PTA -1.7PL 3.19SCS -2.1DPR 8.7%DCE
PTA +.85T +.64UDC -.46FLC 99%R 4/2015

BINGLAND ADVENT SUNSHINE-ET

+1499
USA 137882515 100%RHA-NA RC
4-03 87 EEVGV 09/04/2006
* 3-10 2 305 21180 93 3.9 821 3.3 707 93

NO INFORMATION AVAILABLE

NO INFORMATION AVAILABLE

2219 \$

Registered Holstein

A&M-BUSHMAN SUNNY ADEBOLA

+1548 5/10/13
USA 72481870 100%RHA-NA
PTA -6M# -17F# -6P# 23%R 4/2015
PTA -.9PL# 3.16SCS# -1.0DPR# 8.5%DCE#
PTA +1.23T#+1.08UDC# +.84FLC# 24%R 4/2015

PASTURE BRED TO
72090770 REGANCREST MASC 10787-ET

A&M-BUSHMAN REDLINER SUNNY

+1409
USA 71256791 100%RHA-NA RC
07/21/2010
PTA -665M# -22F# -17P# 42%R 4/2015
PTA -.7PL# 3.18SCS# -.4DPR#
PTA +.83T# +.55UDC# +.17FLC# 41%R 4/2015

A&M-BUSHMAN SANCHEZ EBONI

+1699
USA 68653541 100%RHA-NA
3-01 85 V+++V 05/27/2011
** 1-11 2 305 27280 92 2.8 757 2.9 804 92

FRADON REDLINER-RED-ET

+1330 G
CAN 7528698 100%RHA-NA TV TL
CAN EX 91 04/01/2005
PTA -215M -37F -8P 99%R 4/2015
PTA -294NM -.11%F +.00%P 51%US
PTA -1.7PL 3.19SCS -2.1DPR 8.7%DCE
PTA +.85T +.64UDC -.46FLC 99%R 4/2015

BINGLAND ADVENT SUNSHINE-ET

+1499
USA 137882515 100%RHA-NA RC
4-03 87 EEVGV 09/04/2006
* 3-10 2 305 21180 93 3.9 821 3.3 707 93

GEN-MARK STMATIC SANCHEZ

+1638 G
USA 134422312 100%RHA-NA TR TV TL TY TD
6-07 94 EEEE 04/18/2003
PTA +510M -16F +8P 99%R 4/2015
PTA -76NM -.13%F -.03%P 47%US
PTA -.4PL 3.18SCS -3.3DPR 6.7%DCE
PTA +1.92T +1.04UDC +1.81FLC 99%R 4/2015

FRONT-ROW PONTIAC ANNIE-ET

+1532
USA 139157820 100%RHA-NA
6-03 85 VVVG 03/13/2008
* 2-02 2 290 15540 92 3.2 503 3.0 470 92
* 3-02 2 305 23330 90 3.2 749 2.7 639 90
* 4-08 2 305 27340 94 3.1 842 2.9 798 94
309 27610 94 3.1 850 2.9 807 94
*** 5-08 2 305 26110 95 3.0 772 2.9 746 95

2220 \$

Registered Holstein

A&M-BUSHMAN SPIDER MICKECIA

+1824 5/15/13
USA 72481871 100%RHA-NA
PTA +41M# +10F# +10P# 34%R 4/2015
PTA -.5PL# 3.03SCS# -.5DPR# 7.4%DCE#
PTA +1.24T#+1.19UDC#+1.33FLC# 32%R 4/2015

PASTURE BRED TO
72090770 REGANCREST MASC 10787-ET

FILIALE OMAN SPIDERMAN-ET

+1994 G
CAN 106542274 100%RHA-NA TV TL TY TD
07/28/2010
PTA +38M +14F +20P 88%R 4/2015
PTA +211NM +.05%F +.07%P 100%US
PTA +.2PL 2.91SCS +.8DPR 6.4%DCE
PTA +1.22T +1.39UDC +1.02FLC 77%R 4/2015

A&M-BUSHMAN 2025 CYARAH

+1653
USA 68653501 100%RHA-NA
2-04 81 +G+++ 05/19/2010
* 1-11 2 305 22890 94 3.7 857 3.0 678 94
333 24600 94 3.8 931 3.0 736 94
** 2-11 2 305 22270 92 3.7 822 3.2 710 92

LONG-LANGS OMAN OMAN-ET

+2176 G
USA 135746776 100%RHA-NA TV TL TY TD
4-11 85 VVV+ GM 12/13 04/30/2004
PTA +540M +47F +46P 99%R 4/2015
PTA +397NM +.10%F +.11%P 26%US
PTA +.4PL 2.95SCS +1.6DPR 5.8%DCE
PTA +.53T +.54UDC +.15FLC 99%R 4/2015

LESPERRON SHOTTLE SPLENDA-ET

+1789 G
CAN 105523669 100%RHA-NA
CAN 02Y VG 86 07/18/2008
PTA +431M +14F +7P 87%R 4/2015
PTA +90NM -.01%F -.02%P
PTA -.4PL 2.83SCS -1.1DPR 9.6%DCE
PTA +1.18T +1.05UDC +.43FLC 82%R 4/2015

GEN-MARK STMATIC SANCHEZ

+1638 G
USA 134422312 100%RHA-NA TR TV TL TY TD
6-07 94 EEEE 04/18/2003
PTA +510M -16F +8P 99%R 4/2015
PTA -76NM -.13%F -.03%P 47%US
PTA -.4PL 3.18SCS -3.3DPR 6.7%DCE
PTA +1.92T +1.04UDC +1.81FLC 99%R 4/2015

BALLCREST TITANIC TERA

+1406
CAN 7961489 100%RHA-NA
3-05 81 +V+G+ 05/26/2006



MDHILLBROOK SUNBURST-RED-ET, EX-92
4X ALL-AMERICAN RED & WHITE
MATERNAL SISTER OF LOT 2222

2222 \$

Registered Holstein

**A&M-BUSHMAN
 REDLI JAMILA-ET**

+1409 6/1/13
 USA 72481873 100%RHA-NA RC
 PTA -665M# -22F# -17P# 42%R 4/2015
 PTA -.7FL# 3.18SCS# -.4DPR# 9.7%DCE#
 PTA +.83T# +.55UDC# +.17FLC# 41%R 4/2015

PASTURE BRED TO
 72090770 REGANCREST MASC 10787-ET

FRADON REDLINER-RED-ET

+1330 G
 CAN 7528698 100%RHA-NA TV TL
 CAN EX 91 04/01/2005
 PTA -215M -37F -8P 99%R 4/2015
 PTA -294NM -.11%F +.00%P 51%US
 PTA -1.7PL 3.19SCS -2.1DPR 8.7%DCE
 PTA +.85T +.64UDC -.46FLC 99%R 4/2015

BINGLAND ADVENT SUNSHINE-ET

+1499
 USA 137882515 100%RHA-NA RC
 4-03 87 EEVGV 09/04/2006
 * 3-10 2 305 21180 93 3.9 821 3.3 707 93

1st E FALL NATL FALL HFR CALF 2007

THIRD DAM:

REGANCREST BR PRINCES DI-ET

+1409 G
 USA 207184901 100%RHA-NA TV
 5-00 92 EEVVE DOM 11/20/1999
 *** 2-05 2 305 24560 99 3.9 965 3.1 771 99
 365 28260 99 3.9 1115 3.2 896 99
 *** 4-07 2 305 27540 96 3.9 1071 3.1 842 96
 365 31110 96 3.9 1211 3.1 960 96

FOURTH DAM:

REGANCREST WADE DEBRA-ET

USA 123141378 100%RHA-NA
 2-10 85 +V++V DOM 01/24/1998
 *** 2-06 2 287 26780 98 4.1 1102 3.0 796 93

LADINO PARK TALENT-IMP-ET

+1374 G
 AUS 930377 100%RHA-NA RC TV TL
 03/31/1998
 PTA -588M -45F -9P 99%R 4/2015
 PTA -199NM -.09%F +.03%P 13%US
 PTA +1.3PL 3.28SCS -2.8DPR 11.4%DCE
 PTA +1.10T +1.27UDC +.27FLC 99%R 4/2015

FRADON RUDOLPH JODIE-ET

+1334 G
 CAN 6979772 100%RHA-NA RC
 CAN EX 2E 03/21/1998
 CAN 2-02 2 330 23170 4.0 926 3.1 719
 CAN 3-02 2 365 28898 3.4 970 3.2 930
 CAN 4-03 2 365 33237 4.4 1479 3.0 1006
 CAN 6-05 2 365 29725 3.8 1127 2.9 872
 LIFE 1734 132950 3.9 5247 3.0 4051

KHW KITE ADVENT-RED-ET

+1538 G
 USA 133002953 100%RHA-NA TV TL TD
 5-00 94 EEEE 12/02/2001
 PTA -1263M -24F -31P 99%R 4/2015
 PTA -160NM +.09%F +.03%P 79%US
 PTA +.9PL 3.10SCS +2.3DPR 11.1%DCE
 PTA +1.65T +1.35UDC +.90FLC 99%R 4/2015

MS REGANCREST SUMMER-ET

+1537
 USA 60602109 100%RHA-NA
 3-03 86 VVV+V 12/02/2001
 * 2-06 2 305 22650 93 4.0 896 3.3 743 93

2223 \$

Registered Holstein

A&M-BUSHMAN KIRSTEN-RED

+1396 6/3/13
USA 72481874 100%RHA-NA
PTA -1122M# -45F# -30P# 37%R 4/2015
PTA +1.2PL# 2.98SCS# -.1DPR# 9.3%DCE#
PTA +.79T#+1.17UDC# +.34FLC# 39%R 4/2015

PASTURE BRED TO
72090770 REGANCREST MASC 10787-ET

DAMARTINI ATTITUDE-RED-ET

+1428 G
USA 66770680 100%RHA-NA TV TL
3-11 90 EEVV 02/05/2009
PTA -933M -55F -28P 98%R 4/2015
PTA -238NM -.08%F +.00%P 68%US
PTA +.6PL 2.84SCS +.6DPR 8.1%DCE
PTA +.94T +1.06UDC +.53FLC 97%R 4/2015

BEVENDALE TALENT LATARA-RED

+1369
USA 52886866 100%RHA-NA
4-01 87 +VVVV 06/09/2006
*** 2-00 2 305 21270 93 3.8 805 3.0 642 91
*** 3-06 2 305 26440 93 4.8 1271 2.8 737 93
* 4-10 2 305 22610 91 3.9 871 3.0 678 91
* 6-00 2 257 14670 4.0 593 3.1 452
LIFE 1508 101640 4.1 4132 3.0 3033

SCIENTIFIC DESTROY-ET

+1922 G
USA 138122625 100%RHA-NA RC TV TL TY
4-04 88 VEVV 12/23/2006
PTA -709M -20F -1P 99%R 4/2015
PTA +119NM +.02%F +.08%P 41%US
PTA +2.4PL 2.84SCS +2.3DPR 6.8%DCE
PTA +2.05T +2.12UDC +.56FLC 99%R 4/2015

DAMARTINI ALLIES ALYSSA-ET

+1432 G
USA 138316620 100%RHA-NA RC
5-06 88 VVVEE 02/03/2007
* 2-05 2 305 18120 95 3.6 656 3.2 572 95
* 3-08 2 305 21210 95 4.0 842 3.3 690 95
365 24660 95 4.0 979 3.2 801 95
*** 5-03 2 305 27500 95 3.2 880 3.1 858 95
365 31070 95 3.3 1018 3.2 982 95

LADINO PARK TALENT-IMP-ET

+1374 G
AUS 930377 100%RHA-NA RC TV TL
03/31/1998
PTA -588M -45F -9P 99%R 4/2015
PTA -199NM -.09%F +.03%P 13%US
PTA +1.3PL 3.28SCS -2.8DPR 11.4%DCE
PTA +1.10T +1.27UDC +.27FLC 99%R 4/2015

BEVENDALE RUBENS LATESSA

+1145
USA 51588529 100%RHA-NA RC
3-04 85 V+VVV 04/14/2004

2227 \$

Registered Holstein

A&M BUSHMAN ALEX ADRIEL

+1655 6/26/13
USA 72481878 100%RHA-NA
MACE YIELD EVALUATION
PTA +178M# +18F# +12P# 40%R 4/2015
PTA -1.1PL# 3.15SCS# -2.2DPR# 9.7%DCE#
PTA +.94T# +.14UDC# +.55FLC# 40%R 4/2015

PASTURE BRED TO
72090770 REGANCREST MASC 10787-ET

GOLDEN-OAKS ST ALEXANDER-ET

+1758 G
USA 61133837 100%RHA-NA TR TV TL TY TD
8-02 94 EEEE 06/19/2003
PTA +129M +52F +1P 99%R 4/2015
PTA +143NM +.17%F -.01%P 54%US
PTA -.2PL 3.06SCS -2.9DPR 9.2%DCE
PTA +1.07T +.46UDC +.91FLC 99%R 4/2015

GOLDEN-OAKS MR B PEILA-ET

+1549 M
USA 64481941 100%RHA-NA RC
2-03 83 ++++V 12/26/2007
* 3-01 2 305 29080 92 2.9 830 3.1 911 92
* 4-03 2 305 27150 94 3.0 810 3.1 848 94

COMESTAR STORMATIC-ET

+1459 G
CAN 6947936 100%RHA-NA TV TL
CAN EX GM 2/07 09/07/1997
PTA +13M -20F -9P 99%R 4/2015
PTA -155NM -.08%F -.04%P 11%US
PTA -.8PL 3.21SCS -1.7DPR 8.7%DCE
PTA +.69T -.23UDC +1.64FLC 99%R 4/2015

NEU-WAY PATRON ALLIE-ET

+1569 G
USA 17216847 100%RHA-NA CV TM
2-08 87 VE+VV GMD DOM 01/13/1997
*** 1-11 2 305 30460 100 3.9 1185 3.1 930 100
365 35440 100 3.9 1398 3.1 1101 100

DUDOC MR BURNS-ET

+1737 G
CAN 100745543 100%RHA-NA RC TV TL TY
CAN 05Y VG 85 07/25/2002
PTA +599M +9F +35P 99%R 4/2015
PTA -1NM -.05%F +.06%P 5%US
PTA -2.0PL 3.16SCS -2.4DPR 11.7%DCE
PTA +1.28T +.11UDC +1.57FLC 99%R 4/2015

GOLDEN-OAKS PERK RAE-RED-ET

+1387 G
USA 61690384 100%RHA-NA PO
5-01 90 EEVEE 12/14/2003
*** 1-11 3 305 27760 102 3.8 1051 3.1 866 97
365 31030 102 3.7 1161 3.2 983 98
*** 4-07 3 305 26230 100 3.5 909 3.2 838 97
365 29310 100 3.4 998 3.2 938 97



KHW REGIMENT APPLE-RED-ET, EX-96 3E
9-01 365D 4.3% 1582 3.3% 1211P
GREAT-GRANDDAM OF LOT 2228

2228\$

Registered Holstein

**A&M-BUSHMAN
WIND ATHZIRI**

+1881 7/15/13
USA 72481879 100%RHA-NA
PTA -353M# +13F# +4P# 39%R 4/2015
PTA -.7PL# 3.07SCS# -.9DPR# 6.8%DCE#
PTA +2.23T#+1.68UDC#+2.25FLC# 38%R 4/2015

PASTURE BRED TO
72090770 REGANCREST MASC 10787-ET

GILLETTE WINDBROOK-ETS

+1982 G
CAN 7816429 100%RHA-NA TV TL TY TD
CAN EX 97 01/08/2006
PTA +77M +29F +12P 99%R 4/2015
PTA +189NM +.10%F +.04%P 10%US
PTA +.1PL 3.03SCS -2.0DPR 6.1%DCE
PTA +2.27T +1.41UDC +2.20FLC 98%R 4/2015

FARNEAR-TBR GOLDWYN AMOR-ET

+1785
USA 69447079 100%RHA-NA
3-04 86 VVVVV 12/09/2009
* 2-06 2 305 18600 94 3.9 725 3.6 675 94
360 22240 94 4.0 881 3.7 815 94
** 3-07 2 305 20280 90 3.6 735 3.8 767 90
313 20420 90 3.6 739 3.8 773 90

THIRD DAM:

KHW REGIMENT APPLE-RED-ET

USA 135511521
9-06 96 EEEEE 3E DOM
* 2-02 2 305 24430 95 4.6 1113 3.4 823
365 28930 95 4.5 1297 3.4 979
* 4-01 2 305 30200 95 4.8 1442 3.5 1054
365 35750 95 4.7 1682 3.5 1247
* 5-03 2 305 27490 95 5.0 1368 3.7 1030
365 30810 95 5.0 1527 3.7 1154
** 7-00 2 305 28370 94 4.9 1397 3.3 930
365 33280 94 5.0 1654 3.4 1128
*** 9-01 2 305 31120 95 4.3 1324 3.2 1004
365 36750 95 4.3 1582 3.3 1211
LIFE 2518 207920 4.8 9902 3.6 7459

ALL-AMERICAN JR 2Y COW 2006
H.M. ALL-AMERICAN JR 3Y COW 2007
1st INTERNATIONAL JR 2Y COW 2006

GILLETTE BRILEA F B I-ET

+1793 G
CAN 8209524 100%RHA-NA TV TL TY
CAN EX 94 04/06/2000
PTA +991M +21F +20P 99%R 4/2015
PTA +73NM -.06%F -.04%P 16%US
PTA -2.8PL 2.87SCS -1.8DPR 6.1%DCE
PTA +.91T +.31UDC +.80FLC 99%R 4/2015

GILLETTE BLITZ 2ND WIND-ET

+1596 G
CAN 7352248 100%RHA-NA
CAN 03Y VG 88 07/03/2002
CAN 2-02 2 305 33077 3.6 1179 2.8 926
365 39096 3.6 1421 2.8 1107

BRAEDALE GOLDWYN

+1888 G
CAN 10705608 100%RHA-NA TV TL TY
CAN 08Y GP 84 GM 12/11 01/03/2000
PTA -356M +15F +2P 99%R 4/2015
PTA +125NM +.11%F +.05%P 9%US
PTA -.5PL 2.74SCS -.5DPR 6.2%DCE
PTA +1.81T +1.50UDC +1.55FLC 99%R 4/2015

KHW DUNDEE ADDIE-ET

+1577 G
USA 137587401 100%RHA-NA RC
3-03 86 +VVVV 02/16/2006
*** 2-04 2 305 26570 95 3.6 964 3.4 913 95
365 31010 95 3.7 1134 3.4 1064 95

2229

\$

Registered Holstein

A&M-BUSHMAN SECURE DOT

+1772 7/20/13
USA 72481880 99%RHA-I RC
MACE YIELD EVALUATION
PTA +92M# +14F# +12P# 38%R 4/2015
PTA -.4PL# 2.84SCS# -.8DPR# 8.0%DCE#
PTA +.52T# +.29UDC# +.22FLC# 37%R 4/2015

PASTURE BRED TO
72090770 REGANCREST MASC 10787-ET

CRACKHOLM SECURE-RED-ET

+1677 G
CAN 104505308 100%RHA-NA TV TL
CAN 01Y VG 86 09/03/2008
PTA -128M -8F +9P 98%R 4/2015
PTA -2NM -.01%F +.05%P 28%US
PTA -.9PL 2.81SCS -1.2DPR 8.7%DCE
PTA +.89T +.42UDC +.41FLC 97%R 4/2015

FAR-O-LA JOSE DANA DIXIE-ET

+1870 M
USA 63719885 98%RHA-I
2-08 82 VVPGV 06/12/2007
* 2-06 2 305 22470 94 3.9 878 3.2 719 94
* 3-07 2 305 30690 92 4.0 1238 3.2 980 92
* 4-09 2 305 27160 94 3.9 1051 3.3 886 94
*** 6-01 2 305 24460 93 3.6 891 3.3 804 93
308 24580 93 3.6 896 3.3 808 93
LIFE 1493 123720 3.9 4872 3.3 4067

DUDOC MR BURNS-ET

+1737 G
CAN 100745543 100%RHA-NA RC TV TL TY
CAN 05Y VG 85 07/25/2002
PTA +599M +9F +35P 99%R 4/2015
PTA -1NM -.05%F +.06%P 5%US
PTA -2.0PL 3.16SCS -2.4DPR 11.7%DCE
PTA +1.28T +.11UDC +1.57FLC 99%R 4/2015

GEN-I-BEQ GOLDWYN SECRET-ET

+1590 G
CAN 103506629 100%RHA-NA RC
CAN 02Y VG 87 07/26/2005
CAN 2-00 2 305 22180 4.8 1069 3.3 738
365 25593 4.8 1236 3.4 868
CAN 5-05 2 305 26636 4.6 1213 3.1 833
365 30573 4.5 1389 3.2 980

JOSE

+1856 G
DEU 345461818 96%RHA-I TV TL
01/14/2001
PTA +574M +59F +12P 99%R 4/2015
PTA +289NM +.14%F -.02%P 4%US
PTA +.1PL 2.98SCS -1.6DPR 6.8%DCE
PTA -.04T +.03UDC -.11FLC 99%R 4/2015

FAR-O-LA SHOTTELE DANA-ET

+1726
USA 62397349 100%RHA-NA TV
6-08 88 EE+VV 06/01/2005
*** 2-03 2 305 22020 95 3.6 802 3.1 686 95
361 24950 95 3.7 920 3.2 801 95
*** 3-04 2 305 24220 95 3.6 865 3.2 784 95
365 27610 95 3.6 993 3.3 902 95
*** 4-07 2 273 22330 94 3.3 731 3.0 681 94
*** 5-06 2 305 23150 94 3.5 818 3.1 728 94
315 23520 94 3.5 833 3.2 742 94
*** 6-06 2 305 27120 95 3.7 1016 3.0 802 95
355 29320 95 3.8 1112 3.0 887 95
*** 7-07 2 229 17760 3.5 621 2.9 520
LIFE 1944 147340 3.6 5288 3.1 4605

2230

\$

Registered Holstein

A&M BUSHMAN ALEX SUSIE

+1506 7/26/13
USA 72481881 100%RHA-NA RC
MACE YIELD EVALUATION
PTA -553M# +10F# -12P# 37%R 4/2015
PTA -1.4PL# 3.05SCS# -1.9DPR# 9.1%DCE#
PTA +.45T# +.21UDC# +.21FLC# 38%R 4/2015

PASTURE BRED TO
72090770 REGANCREST MASC 10787-ET

GOLDEN-OAKS ST ALEXANDER-ET

+1758 G
USA 61133837 100%RHA-NA TR TV TL TY TD
8-02 94 EEEE 06/19/2003
PTA +129M +52F +1P 99%R 4/2015
PTA +143NM +.17%F -.01%P 54%US
PTA -.2PL 3.06SCS -2.9DPR 9.2%DCE
PTA +1.07T +.46UDC +.91FLC 99%R 4/2015

A&M BUSHMAN TONI-RED-ET

+1262 M
USA 68653481 100%RHA-NA
3-06 78 V+VF+ 03/05/2009
* 2-00 2 305 17540 92 3.6 639 3.4 590 91
* 3-02 2 298 19480 94 3.6 709 3.3 643 94

COMESTAR STORMATIC-ET

+1459 G
CAN 6947936 100%RHA-NA TV TL
CAN EX GM 2/07 09/07/1997
PTA +13M -20F -9P 99%R 4/2015
PTA -155NM -.08%F -.04%P 11%US
PTA -.8PL 3.21SCS -1.7DPR 8.7%DCE
PTA +.69T -.23UDC +1.64FLC 99%R 4/2015

NEU-WAY PATRON ALLIE-ET

+1569 G
USA 17216847 100%RHA-NA CV TM
2-08 87 VE+VV GMD DOM 01/13/1997
*** 1-11 2 305 30460 100 3.9 1185 3.1 930 100
365 35440 100 3.9 1398 3.1 1101 100

KHW REDBULL

+1724 G
USA 138108935 100%RHA-NA RC TV TL TY TD
4-09 87 VV+V 07/31/2006
PTA -527M +6F +6P 97%R 4/2015
PTA +97NM +.09%F +.08%P 50%US
PTA +.8PL 2.91SCS -.9DPR 8.4%DCE
PTA +.32T +.65UDC +.90FLC 96%R 4/2015

PREMIER-S RAMP TILLY-RED-ET

+1393
USA 62433083 100%RHA-NA

2232

\$

Registered Holstein

A&M-BUSHMAN ALEXTWO PESTO

+1490 7/30/13
USA 72481883 100%RHA-NA
MACE YIELD EVALUATION
PTA -449M# +3F# -7P# 32%R 4/2015
PTA -1.9PL# 3.06SCS# -.3DPR# 10.3%DCE#
PTA +.41T# -.21UDC# -.16FLC# 34%R 4/2015

PASTURE BRED TO
72090770 REGANCREST MASC 10787-ET

BURKET-FALLS ALEX II-P-ET

+1511 G
USA 141048457 100%RHA-NA RC PO
3-03 90 VEVE 11/20/2010
PTA -95M -5F -4P 79%R 4/2015
PTA -94NM -.01%F +.00%P 100%US
PTA -1.0PL 3.07SCS +.1DPR
PTA +.25T -.38UDC -.39FLC 79%R 4/2015

STREIN LYDON PRETZEL

+1467 M
USA 137865859 100%RHA-NA
2-10 83 V+V++ 12/07/2006
** 2-03 2 305 16160 88 4.2 672 3.2 521 87
329 17200 88 4.2 720 3.3 561 87
* 4-03 2 305 26590 92 4.5 1192 3.3 878 92
* 5-04 2 305 28890 93 3.9 1140 3.2 918 93
** 6-07 2 305 18570 92 3.8 701 3.3 618 92
LIFE 1491 102850 4.2 4301 3.3 3380

GOLDEN-OAKS ST ALEXANDER-ET

+1758 G
USA 61133837 100%RHA-NA TR TV TL TY TD
8-02 94 EEEE 06/19/2003
PTA +129M +52F +1P 99%R 4/2015
PTA +143NM +.17%F -.01%P 54%US
PTA -.2PL 3.06SCS -.29DPR 9.2%DCE
PTA +1.07T +.46UDC +.91FLC 99%R 4/2015

BURKET-FALLS SR SARAYN-ET

+1560 G
USA 128082207 100%RHA-NA RC PO TV
9-03 93 EEEEE 3E GMD DOM 07/26/1999
** 3-01 2 365 34670 93 5.1 1783 3.2 1098 93
** 4-11 2 365 36400 94 4.9 1785 3.2 1182 94
** 7-00 2 365 33710 94 4.7 1584 3.3 1117 94
** 8-10 2 365 32440 92 5.2 1693 3.0 985 92X
LIFE 3246 230800 4.9 11215 3.4 7745

SAVAGE-LEIGH LYDON-ET

+1529 G
USA 61604118 100%RHA-NA RC TV TL
09/01/2004
PTA -557M +15F +1P 98%R 4/2015
PTA -109NM +.14%F +.07%P 84%US
PTA -1.8PL 3.19SCS -.24DPR 13.6%DCE
PTA +1.10T +.62UDC +.68FLC 97%R 4/2015

STREIN OUTSIDE BON PRINGLE

+1408
USA 135908965 100%RHA-NA
3-08 84 VV+GV 12/01/2004
** 2-00 2 305 17790 92 3.6 634 3.1 550 92
351 19940 92 3.8 757 3.2 633 92
** 3-02 2 305 19620 94 3.3 640 3.1 601 94
332 20590 94 3.3 682 3.1 639 94
* 4-03 2 211 12940 2.9 377 3.0 394

2233

\$

Registered Holstein

A&M-BUSHMAN PACE MAKER

+1649 8/15/13
USA 72481884 100%RHA-NA
MACE YIELD EVALUATION
PTA -510M# -24F# -4P# 24%R 4/2015
PTA +.1PL# 2.85SCS# +.0DPR# 7.7%DCE#
PTA +1.03T# +.80UDC# +1.11FLC# 23%R 4/2015

PASTURE BRED 10/16/14, DUE 7/23/15 TO
72090770 REGANCREST MASC 10787-ET

GOLDEN-OAKS COLT PACE

+1660
USA 70560324 100%RHA-NA RC PO
10/07/2011
PTA -480M# -31F# -1P# 45%R 4/2015
PTA +1.7PL# 2.92SCS# +.6DPR#
PTA +.72T# +.65UDC# +.76FLC# 45%R 4/2015

A&M-BUSHMAN DEMPSEY SEUNGIN

+1648 M
USA 68653561 100%RHA-NA
2-09 82 V++++ 09/21/2011
*** 1-10 2 305 17500 93 3.5 604 3.2 559 93
333 18950 93 3.5 664 3.2 609 93

SANDY-VALLEY COLT P-RED-TW

+1750 G
USA 68731810 100%RHA-NA PC TV TL TY TD
09/15/2009
PTA -31M -55F +0P 99%R 4/2015
PTA +61NM -.20%F +.01%P 75%US
PTA +4.2PL 2.81SCS +2.2DPR 6.2%DCE
PTA +.52T +.99UDC +.75FLC 99%R 4/2015

GOLDEN-OAKS MITEY PRADA-ET

+1568 G
USA 68585796 100%RHA-NA RC PP TL TD
3-00 87 VVVVV 11/17/2009
*** 1-10 3 305 20750 100 4.3 902 3.6 738 97
307 20850 100 4.4 907 3.6 742 97
*** 2-10 3 304 20360 102 5.2 1058 3.6 741 88

LIRR DREW DEMPSEY

+1904 G
USA 61083609 100%RHA-NA TR TV TL TY TD
4-06 86 EVVG 12/01/2005
PTA -565M +18F +2P 99%R 4/2015
PTA +120NM +.15%F +.07%P 27%US
PTA -.8PL 2.64SCS -1.2DPR 6.4%DCE
PTA +2.22T +1.74UDC +1.84FLC 98%R 4/2015

HAVENCREST DURHAM MIDNIGHT

+1381
USA 137316832 100%RHA-NA
4-11 87 VE+VV 01/17/2006
*** 2-00 2 305 17710 100 3.3 592 3.0 526 100
319 18220 100 3.3 610 3.0 545 100
*** 3-01 2 305 26740 100 3.3 879 2.9 764 100
* 4-09 2 286 27410 92 3.0 809 3.1 837 92
* 5-08 2 305 25760 94 3.0 762 2.9 749 94
** 7-04 2 279 28190 90 3.0 849 3.1 871 90
LIFE 1687 135940 3.1 4217 3.0 4065

2234

\$

Registered Holstein

A&M-BUSHMAN PACE PEARL

+1526 9/1/13
USA 72481885 100%RHA-NA
PTA -537M# -42F# -13P# 23%R 4/2015
PTA +1.1PL# 2.98SCS# +.9DPR# 8.8%DCE#
PTA +.87T# +.58UDC# +.64FLC# 19%R 4/2015

PASTURE BRED 10/16/14, DUE 7/23/15 TO
72090770 REGANCREST MASC 10787-ET

GOLDEN-OAKS COLT PACE

+1660
USA 70560324 100%RHA-NA RC PO
10/07/2011
PTA -480M# -31F# -1P# 45%R 4/2015
PTA +1.7PL# 2.92SCS# +.6DPR#
PTA +.72T# +.65UDC# +.76FLC# 45%R 4/2015

CASTLEHOLM RASCAL ADDISON

+1396
USA 68653553 100%RHA-NA RC
08/09/2011
** 2-00 2 296 17820 86 2.1 380 3.2 576 86

SANDY-VALLEY COLT P-RED-TW

+1750 G
USA 68731810 100%RHA-NA PC TV TL TY TD
09/15/2009
PTA -31M -55F +0P 99%R 4/2015
PTA +61NM -.20%F +.01%P 75%US
PTA +4.2PL 2.81SCS +2.2DPR 6.2%DCE
PTA +.52T +.99UDC +.75FLC 99%R 4/2015

GOLDEN-OAKS MITEY PRADA-ET

+1568 G
USA 68585796 100%RHA-NA RC PP TL TD
3-00 87 VVVVV 11/17/2009
*** 1-10 3 305 20750 100 4.3 902 3.6 738 97
307 20850 100 4.4 907 3.6 742 97
*** 2-10 3 304 20360 102 5.2 1058 3.6 741 88

CASTLEHOLM A RASCAL-RED-ET

+1414
USA 64331388 100%RHA-NA
3-00 87 VVVV 03/10/2007
PTA -1116M -37F -37P 84%R 4/2015
PTA -250NM +.02%F -.01%P 100%US
PTA +1.2PL 2.86SCS +1.5DPR 10.9%DCE
PTA +1.45T +.45UDC +.46FLC 67%R 4/2015

CASTLEHOLM S DEUCE RODEO-ET

+1388
USA 64331406 100%RHA-NA
3-06 85 VVV++ 07/10/2007
** 2-05 3 305 25040 90 3.0 753 2.8 710 90
365 27480 90 3.0 835 2.9 788 90
* 4-00 2 305 26270 93 2.9 755 2.9 751 93

2239

\$

Registered Holstein

A&M-BUSHMAN COLT TOFFEE

+1561 9/25/13
USA 72481890 50%RHA-NA RC
PTA -159M# -34F# -5P# 34%R 4/2015
PTA +1.6PL# 2.98SCS# +1.0DPR# 6.3%DCE#
PTA -.13T# +.08UDC# +.09FLC# 34%R 4/2015

PASTURE BRED TO
72090770 REGANCREST MASC 10787-ET

SANDY-VALLEY COLT P-RED-TW

+1750 G
USA 68731810 100%RHA-NA PC TV TL TY TD
09/15/2009
PTA -31M -55F +0P 99%R 4/2015
PTA +61NM -.20%F +.01%P 75%US
PTA +4.2PL 2.81SCS +2.2DPR 6.2%DCE
PTA +.52T +.99UDC +.75FLC 99%R 4/2015

NO INFORMATION AVAILABLE

53578571

AGGRAVATION LAWN BOY P-RED

+1741 G
USA 133080890 100%RHA-NA PO TV TL TY TD
7-07 93 EEEE GM 8/08 04/03/2002
PTA -202M -21F +8P 99%R 4/2015
PTA +129NM -.05%F +.05%P 49%US
PTA +3.6PL 3.10SCS +1.5DPR 7.2%DCE
PTA +.12T +.54UDC +.07FLC 99%R 4/2015

SANDY-VALLEY-W B CRYSTAL-ET

+1669 G
USA 63114952 100%RHA-NA RC TY
2-09 86 VVGVV 08/07/2007
*** 2-01 2 305 31470 95 2.9 908 3.1 970 95
365 36350 95 2.8 1005 3.1 1133 95

NO INFORMATION AVAILABLE

NO INFORMATION AVAILABLE

2240\$

Registered Holstein

A&M-BUSHMAN LOTO POLLY

+1682 9/24/13
USA 72481891 100%RHA-NA
MACE YIELD EVALUATION
PTA +534M# +21F# +20P# 38%R 4/2015
PTA -1.7PL# 3.17SCS# -.6DPR# 7.8%DCE#
PTA +.22T# -.46UDC# +.03FLC# 37%R 4/2015

PASTURE BRED TO
72090770 REGANCREST MASC 10787-ET

CHARCOL T-STORY LOTO-ET

+1811 G
USA 62833587 100%RHA-NA TV TL TY TD
4-07 87 VVVE 12/19/2006
PTA +1207M +31F +28P 99%R 4/2015
PTA +165NM -.05%F -.03%P 100%US
PTA -.7PL 3.25SCS -.4DPR 6.8%DCE
PTA +.42T -.08UDC +.14FLC 95%R 4/2015

DL-LYONVIEW AXION PRUNE-TW

+1552 M
USA 63770414 100%RHA-NA RC
2-07 82 ++GG+ 10/22/2007
* 2-04 2 305 21640 95 4.0 867 3.4 739 95
* 3-09 2 301 25910 93 3.5 914 3.2 824 93
* 4-08 2 305 20180 95 4.0 805 3.4 684 95
325 21010 95 4.0 839 3.4 713 95

JENNY-LOU MRSHL TOYSTORY-ET

+1734 G
USA 60372887 100%RHA-NA TR TV TL TY TD
GM 8/10 05/07/2001
PTA +509M +14F +15P 99%R 4/2015
PTA +64NM -.02%F +.00%P 31%US
PTA -1.5PL 3.03SCS -1.3DPR 6.9%DCE
PTA +.96T +.92UDC +.51FLC 99%R 4/2015

MISS THRONE LOTTERY

+1871 G
USA 136102586 100%RHA-NA
3-09 88 VV+VE GMD DOM 10/12/2003
*** 1-11 2 365 33620 94 3.4 1159 3.2 1089 94
*** 3-04 2 365 38180 95 4.1 1555 3.3 1261 95
* 5-07 3 305 48080 78 3.5 1706 3.0 1452 78x
314 48820 78 3.5 1726 3.0 1477 78
LIFE 1187 128410 3.7 4779 3.2 4139

KHW AXION-RED-ET

+1767 G
USA 137056628 100%RHA-NA TV
08/26/2005
PTA +40M +23F +23P 97%R 4/2015
PTA +154NM +.08%F +.08%P 66%US
PTA +.7PL 3.17SCS +.9DPR 7.8%DCE
PTA -.31T -1.13UDC +.69FLC 95%R 4/2015

DL-LYONVIEW C PEACHES-TW

+1248
USA 133123443 100%RHA-NA
5-00 88 VEV+V 06/29/2002



BINGLAND ADVENT SUNSHINE-ET, VG-87
3-10 305D 21,180M 3.9% 821F 3.3% 707P
GRANDDAM OF LOT 2241

2241 \$ _____

Registered Holstein

**A&M-BUSHMAN
 DEFIANT KHAILA**

+1709 9/25/13
 USA 72481892 100%RHA-NA
 PTA -232M# -9F# -6P# 33%R 4/2015
 PTA -.6PL# 3.01SCS# -.6DPR# 7.6%DCE#
 PTA +2.30T#+1.75UDC#+1.31FLC# 30%R 4/2015

BRED 2/2/15, DUE 11/9/15 TO
 200HO2137 PINE-TREE SID-ET

SCIENTIFIC B DEFIANT-ET

+1721 G
 USA 141123484 100%RHA-NA RC TV TL TY TD
 1-09 85 VV++ 01/23/2011
 PTA +472M +0F +3P 78%R 4/2015
 PTA -106NM -.06%F -.04%P 100%US
 PTA -3.0PL 3.06SCS -3.0DPR 6.5%DCE
 PTA +3.16T +2.20UDC +1.93FLC 78%R 4/2015

A&M-BUSHMAN DESTROCHILT-ET

+1712
 USA 68653564 100%RHA-NA RC
 09/29/2011
 *** 1-11 3 305 20500 96 3.7 759 3.4 697 92
 365 25500 96 4.0 1017 3.4 879 92

THIRD DAM:

MS REGANCREST SUMMER-ET

USA 60602109 100%RHA-NA
 3-03 86 VVV+V 12/02/2001
 * 2-06 2 305 22650 93 4.0 896 3.3 743 93

FOURTH DAM:

REGANCREST BR PRINCES DI-ET

USA 207184901 100%RHA-NA TV
 5-00 92 EEVVE DOM 11/20/1999
 *** 2-05 2 365 28260 99 3.9 1115 3.2 896 99
 *** 4-07 2 365 31110 96 3.9 1211 3.1 960 96

REGANCREST S BRAXTON-ET

+1483 G
 USA 61898423 100%RHA-NA TR TV TL TY TD
 5-09 95 EEEV 11/12/2005
 PTA +1138M -6F +6P 99%R 4/2015
 PTA -226NM -.17%F -.10%P 59%US
 PTA -4.2PL 3.06SCS -5.0DPR 6.7%DCE
 PTA +2.56T +1.03UDC +1.48FLC 99%R 4/2015

SCIENTIFIC GOLD DIOR RAE-ET

+1862 G
 USA 138328405 100%RHA-NA RC CV
 4-03 92 EEEEE DOM 03/17/2007
 *** 2-02 2 305 26220 94 4.7 1230 3.5 907 94
 365 31900 94 4.7 1484 3.5 1112 94
 *** 4-02 2 305 28050 95 4.6 1303 3.2 898 95
 365 31910 95 4.7 1495 3.3 1039 95

SCIENTIFIC DESTROY-ET

+1922 G
 USA 138122625 100%RHA-NA RC TV TL TY
 4-04 88 VEVV 12/23/2006
 PTA -709M -20F -1P 99%R 4/2015
 PTA +119NM +.02%F +.08%P 41%US
 PTA +2.4PL 2.84SCS +2.3DPR 6.8%DCE
 PTA +2.05T +2.12UDC +.56FLC 99%R 4/2015

BINGLAND ADVENT SUNSHINE-ET

+1499
 USA 137882515 100%RHA-NA RC
 4-03 87 EEVGV 09/04/2006
 * 3-10 2 305 21180 93 3.9 821 3.3 707 93

1st E FALL NATL FALL HFR CALF 2007

2244\$

Registered Holstein

A&M-BUSHMAN PACE ADRIEL

+1666 10/3/13
USA 72481895 100%RHA-NA
PTA -133M# -23F# -3P# 23%R 4/2015
PTA +1.8PL# 2.93SCS# +.3DPR# 7.5%DCE#
PTA +.88T# +.82UDC# +.36FLC# 24%R 4/2015

PASTURE BRED TO
72090770 REGANCREST MASC 10787-ET

GOLDEN-OAKS COLT PACE

+1660
USA 70560324 100%RHA-NA RC PO
10/07/2011
PTA -480M# -31F# -1P# 45%R 4/2015
PTA +1.7PL# 2.92SCS# +.6DPR#
PTA +.72T# +.65UDC# +.76FLC# 45%R 4/2015

A&M-BUSHMAN DOMAIN REESE

+1680
USA 71256797 100%RHA-NA
2-05 82 +++G+ 01/22/2012
*** 1-08 2 305 19080 94 2.8 536 3.0 571 94
318 19620 94 2.8 554 3.0 588 94

SANDY-VALLEY COLT P-RED-TW

+1750 G
USA 68731810 100%RHA-NA PC TV TL TY TD
09/15/2009
PTA -31M -55F +0P 99%R 4/2015
PTA +61NM -.20%F +.01%P 75%US
PTA +4.2PL 2.81SCS +2.2DPR 6.2%DCE
PTA +.52T +.99UDC +.75FLC 99%R 4/2015

GOLDEN-OAKS MITEY PRADA-ET

+1568 G
USA 68585796 100%RHA-NA RC PP TL TD
3-00 87 VVVVV 11/17/2009
*** 1-10 3 305 20750 100 4.3 902 3.6 738 97
307 20850 100 4.4 907 3.6 742 97
*** 2-10 3 304 20360 102 5.2 1058 3.6 741 88

RONELEE TOYSTORY DOMAIN-ET

+1884 G
USA 137974489 100%RHA-NA TV TL TY TD
3-06 90 EEVV GM 12/12 10/31/2006
PTA +659M -10F +12P 99%R 4/2015
PTA +177NM -.13%F -.03%P 92%US
PTA +3.4PL 2.93SCS +.2DPR 5.4%DCE
PTA +1.18T +1.51UDC +.25FLC 99%R 4/2015

MOONDALE ROY PEBBLES

+1406
USA 50823515 100%RHA-NA
2-07 82 +V+G+ 03/26/2007
* 2-05 2 305 21660 98 3.4 731 2.8 608 98
* 3-08 2 305 27690 92 3.2 882 2.8 776 92

2245\$

Registered Holstein

MS A&M-BUSHMAN PACE ALICE

+1717 10/18/13
USA 72481896 100%RHA-NA
PTA -391M# -2F# -5P# 24%R 4/2015
PTA +.9PL# 2.93SCS# -1.0DPR# 8.9%DCE#
PTA +1.70T#+1.33UDC#+1.20FLC# 25%R 4/2015

PASTURE BRED 11/1/14, DUE 8/8/15 TO
72090770 REGANCREST MASC 10787-ET

GOLDEN-OAKS COLT PACE

+1660
USA 70560324 100%RHA-NA RC PO
10/07/2011
PTA -480M# -31F# -1P# 45%R 4/2015
PTA +1.7PL# 2.92SCS# +.6DPR#
PTA +.72T# +.65UDC# +.76FLC# 45%R 4/2015

MS BUSH ATWOOD SERENITY-ET

+1791
USA 71256789 100%RHA-NA
2-06 84 +V+V 12/24/2011
*** 1-09 2 305 19560 94 3.8 743 3.0 584 94

SANDY-VALLEY COLT P-RED-TW

+1750 G
USA 68731810 100%RHA-NA PC TV TL TY TD
09/15/2009
PTA -31M -55F +0P 99%R 4/2015
PTA +61NM -.20%F +.01%P 75%US
PTA +4.2PL 2.81SCS +2.2DPR 6.2%DCE
PTA +.52T +.99UDC +.75FLC 99%R 4/2015

GOLDEN-OAKS MITEY PRADA-ET

+1568 G
USA 68585796 100%RHA-NA RC PP TL TD
3-00 87 VVVVV 11/17/2009
*** 1-10 3 305 20750 100 4.3 902 3.6 738 97
307 20850 100 4.4 907 3.6 742 97
*** 2-10 3 304 20360 102 5.2 1058 3.6 741 88

MAPLE-DOWNS-I G W ATWOOD-ET

+1961 G
CAN 8956379 100%RHA-NA TR TV TL TY TD
4-06 90 EE+V 02/24/2007
PTA -79M +31F +2P 99%R 4/2015
PTA +104NM +.13%F +.02%P 60%US
PTA +.2PL 3.05SCS -2.6DPR 9.9%DCE
PTA +3.82T +2.67UDC +3.02FLC 99%R 4/2015

GIBBS JASPER ABILENE-ET

+1537 M
USA 139499153 100%RHA-NA
4-00 88 VEVVE 09/04/2008
** 2-04 2 305 21190 93 4.2 891 3.1 650 93
365 24570 93 4.4 1069 3.1 770 93
** 3-10 2 297 24840 91 4.4 1087 3.0 747 91
*** 4-09 2 216 19100 3.8 735 3.2 619

7450 \$

Registered Holstein

PINE-SHELTER DAISY PITBULL

+1694 3/13/11
 USA 69619212 100%RHA-NA
 3-03 80 ++GFV
MACE YIELD EVALUATION
 PTA +118M +15F +8P 50%R 4/2015
 PTA +54NM +.04%F +.02%P
 PTA -.5PL 2.93SCS -1.4DPR 9.0%DCE
 PTA +.72T +.82UDC -.04FLC 52%R 4/2015
AGE X DAYS MILK DCRM % FAT % PRT DCRC
 * 1-11 2 305 22760 92 3.5 795 3.2 733 92
 313 23010 92 3.5 807 3.2 743 92
 *** 2-11 2 305 27640 95 3.6 995 3.1 869 95

LAST CALVING: 3/4/14
 MARCH 2015 TEST: 13*D LBS, 100 SCC
 FEBRUARY TEST: 115 SCC
 BRED 9/1/14, DUE 6/8/15 TO
 99HO7670

GO-FARM PITBULL

+1899 G
 ITA 19990532806 100%RHA-NA RC
 04/01/2008
 PTA -1M +23F +6P 96%R 4/2015
 PTA +104NM +.09%F +.02%P 41%US
 PTA -.4PL 2.91SCS -1.4DPR 7.6%DCE
 PTA +2.16T +1.65UDC +3.00FLC 95%R 4/2015

PINE-SHELTER DIANE MARMAX

+1577
 USA 136846778 100%RHA-NA
 4-10 83 +VGG+ 08/27/2005
 *** 2-01 3 305 24860 97 3.8 945 2.9 728 97
 317 25190 97 3.8 963 2.9 740 97
 *** 3-01 3 286 28560 96 3.4 959 2.9 821 96
 *** 4-00 3 305 32040 97 2.8 901 2.8 899 97
 365 35750 97 2.9 1041 2.8 1013 97
 *** 5-06 3 215 17240 3.5 595 2.6 440
 LIFE 1252 108610 3.3 3636 2.8 3079

DUDOC MR BURNS-ET

+1737 G
 CAN 100745543 100%RHA-NA RC TV TL TY
 CAN 05Y VG 85 07/25/2002
 PTA +599M +9F +35P 99%R 4/2015
 PTA -1NM -.05%F +.06%P 5%US
 PTA -2.0PL 3.16SCS -2.4DPR 11.7%DCE
 PTA +1.28T +.11UDC +1.57FLC 99%R 4/2015

PLAYMATE-ET

+1531 G
 DEU 1502385920 100%RHA-NA
 02/08/2006
 PTA -269M +0F -17P 79%R 4/2015
 PTA -112NM +.04%F -.03%P
 PTA -1.6PL 2.89SCS -1.3DPR 7.6%DCE
 PTA +.85T +.28UDC +.97FLC 77%R 4/2015

B-HIDDENHILLS MAR MARMAX-ET

+1509 G
 USA 126853007 100%RHA-NA RC TV TL
 GM 2/06 01/19/1999
 PTA +1124M -1F +25P 99%R 4/2015
 PTA -62NM -.15%F -.03%P 57%US
 PTA -1.4PL 3.17SCS -2.2DPR 11.8%DCE
 PTA -.59T -.98UDC +.61FLC 99%R 4/2015

PINE-SHELTER DAISY LEGEND

+1428
 USA 133043327 100%RHA-NA
 8-04 86 VVE++ 02/05/2002
 *** 2-07 3 286 18100 97 3.5 641 3.3 604 97
 *** 3-06 3 278 26590 96 3.5 926 3.2 857 96
 *** 4-06 3 305 25570 97 3.9 993 3.3 836 97
 365 27750 97 3.9 1092 3.3 917 97
 *** 5-11 3 305 28690 97 4.6 1322 3.2 915 97
 365 32370 97 4.7 1506 3.2 1052 97
 *** 7-07 3 305 27620 97 4.1 1132 2.9 802 97
 365 29720 97 4.1 1225 2.9 871 97
 LIFE 1968 149850 4.0 5990 3.2 4782

7820 \$

Registered Holstein

FRONT-ROW PONTIAC ANNIE-ET

+1532 3/13/08
 USA 139157820 100%RHA-NA
 6-03 85 VVVG
 PTA +100M -18F -14P 55%R 4/2015
 PTA -111NM -.08%F -.06%P
 PTA -1.6PL 3.08SCS +.5DPR 7.8%DCE
 PTA +.59T +.96UDC +.44FLC 58%R 4/2015
AGE X DAYS MILK DCRM % FAT % PRT DCRC
 * 2-02 2 290 15540 92 3.2 503 3.0 470 92
 * 3-02 2 305 23330 90 3.2 749 2.7 639 90
 * 4-08 2 305 27340 94 3.1 842 2.9 798 94
 309 27610 94 3.1 850 2.9 807 94
 *** 5-08 2 305 26110 95 3.0 772 2.9 746 95

LAST CALVING: 12/2/13
 MARCH 2015 TEST: 61*D LBS, 373 SCC
 FEBRUARY TEST: 746 SCC
 BRED 8/4/14, DUE 5/11/15 TO
 138HO4486 LES-MAR-ACRES GOLD ADMIRAL

KLUMBS DURHAM PONTIAC

+1475 G
 USA 131348369 100%RHA-NA TR TV TL TD
 4-06 92 EEEE 04/25/2001
 PTA -323M -50F -28P 99%R 4/2015
 PTA -216NM -.14%F -.07%P 87%US
 PTA -2.6PL 2.82SCS +1.5DPR 7.7%DCE
 PTA +.87T +1.75UDC +.90FLC 99%R 4/2015

MORNINGVIEW SHOTTLE AUGY-ET

+1756
 USA 137633698 100%RHA-NA
 6-10 88 EEEVV 02/21/2006
 *** 2-01 2 305 18050 93 3.7 672 2.8 503 93
 349 20040 93 3.8 758 2.8 563 93
 *** 3-03 2 305 23550 94 3.7 881 2.7 633 94
 365 27770 94 3.8 1042 2.7 760 94
 *** 4-09 2 305 26230 93 3.8 987 2.6 691 93
 365 29990 93 3.9 1171 2.7 812 93
 *** 6-04 2 305 27820 93 3.9 1085 2.8 783 93
 LIFE 1652 120870 3.9 4734 2.8 3413

REGANCREST ELTON DURHAM-ET

+1517 G
 USA 2250783 100%RHA-NA TR CV TL
 7-06 90 EEEV GM 8/01 03/13/1994
 PTA -722M -51F -9P 99%R 4/2015
 PTA -196NM -.09%F +.05%P 82%US
 PTA -1.2PL 2.98SCS +.0DPR 7.4%DCE
 PTA +1.49T +1.31UDC +1.31FLC 99%R 4/2015

KLUMBS EMORY PONTIAC

+1437 G
 USA 17174342 100%RHA-NA TV
 9-02 93 EEEEE 3E GMD DOM 10/04/1996
 * 4-06 2 305 33470 100 5.1 1711 3.6 1201 100X
 * 5-09 2 305 31590 100 4.4 1381 3.5 1096 100X
 * 7-06 2 305 38180 5.1 1929 3.4 1306
 * 8-10 2 305 35050 100 4.7 1643 3.4 1182 100
 LIFE 2351 237480 4.5 10783 3.2 7661

PICSTON SHOTTLE-ET

+1936 G
 GBR 598172 100%RHA-NA TV TL TY
 GM 12/11 07/23/1999
 PTA +497M +28F +12P 99%R 4/2015
 PTA +207NM +.03%F -.01%P 12%US
 PTA +1.2PL 2.76SCS -.2DPR 8.1%DCE
 PTA +1.25T +.87UDC +.77FLC 99%R 4/2015

MORNINGVIEW JBND AUGUST-ET

+1476
 USA 133899094 100%RHA-NA
 4-01 86 V+V+V 10/24/2002
 *** 2-01 2 305 29060 95 4.3 1242 2.8 803 95
 365 34060 95 4.4 1487 2.8 956 95
 *** 3-10 2 305 33730 95 4.4 1471 2.8 938 95
 365 38530 95 4.3 1667 2.8 1074 95
 * 5-03 2 212 19840 4.1 818 2.6 523
 LIFE 1243 113990 4.3 4926 2.8 3210

125

\$ _____

Registered Red & White

ESPERANZA-CC PSC SASHA

+1369 M
USA 70285198 100%RHA-NA RC
3-05 78 GV+GG
MACE YIELD EVALUATION
PTA -1566M -33F -43P 50%R 4/2015
PTA -184NM +.10%F +.02%P
PTA +1.2PL 2.85SCS +2.2DPR 8.7%DCE
PTA +.14T -.22UDC +.52FLC 49%R 4/2015

LAST CALVING: 3/24/14
MARCH 2015 TEST: DRY
FEBRUARY TEST: 107 SCC
BRED 8/2/14, DUE 5/9/15 TO
94HO16937 ARROWSTAR BRAZZLE-IMP-ET-BLF-C

PATIENCE SHOLINE CONTENDER-RED

+1459 M
CAN 7483577 100%RHA-NA TV TL
CAN EX 95 07/01/2004
MACE YIELD EVALUATION
PTA -2470M -53F -66P 98%R 4/2015
PTA -195NM +.16%F +.04%P 52%US
PTA +3.3PL 2.68SCS +2.7DPR 7.9%DCE
MACE TYPE EVALUATION
PTA +1.58T +2.09UDC +.99FLC 98%R 4/2015

DONOVAN S S SASSY

+1308
CAN 7756945 100%RHA-NA
8-10 93 EEEEE 2E 09/01/2005
CAN 2-01 2 305 18787 3.8 720 3.2 601
306 18842 3.8 723 3.2 603
*** 3-03 2 305 30440 95 3.7 1113 3.3 1008 95
* 7-10 2 305 21760 92 4.3 941 3.3 725 92
365 25470 92 4.3 1100 3.4 861 92
LIFE 1379 107422 4.0 4349 3.3 3543

VALLEYRIVER RUBEN REDMN-RED-ET

+1479 G
CAN 10646281 100%RHA-NA TV TL TY TD
CAN EX 06/17/1999
PTA -1099M -27F -17P 99%R 4/2015
PTA -86NM +.05%F +.06%P 42%US
PTA +1.7PL 3.13SCS +.2DPR 9.6%DCE
PTA +.58T +1.29UDC -.89FLC 99%R 4/2015

SUNSPARK R MARKER DOLLY

+1104
CAN 9309434 100%RHA-NA RC
CAN 02Y VG 86 04/27/2002
PTA -1502M# -44F# -54P# 34%R 4/2015
PTA -1.9PL# 3.00SCS# +.2DPR# 11.7%DCE#
PTA +.22T +.09UDC +.12FLC 44%R 4/2015

PURSUIT SEPTEMBER STORM-ET

+1525 G
CAN 6820564 100%RHA-NA RC TV TL TY
CAN EX GM 2/07 09/03/1997
PTA -467M +20F -20P 99%R 4/2015
PTA -119NM +.14%F -.02%P 12%US
PTA -2.8PL 2.95SCS -2.3DPR 10.5%DCE
PTA +.95T +.51UDC +2.08FLC 99%R 4/2015

DONOVAN IGNITER SASS

+1108
CAN 7336720 100%RHA-NA
12/24/2001
CAN 2-07 2 305 19713 3.0 584 3.0 600
307 19836 3.0 588 3.0 603
CAN 3-08 2 305 18357 3.3 608 3.1 560
CAN 4-09 2 181 12169 3.4 412 3.2 384

1

\$ _____

Registered Jersey

RATLIFF AMEDEO KUPID-ET

115675140
BORN 6/2/07
EFI 3.4%

PPA -1245M -82F -71P / YD -2741M -147F -107P
CDCB PTA 04/01/2015 5RECS 69%R 0%ILE
-1568M -83F -59P -577CM\$ -555NM\$ -500FM\$ -487GM\$
-2.0PL 0.6DPR -0.2CCR 1.4HCR 3.08SCS
AJCA 04/01/2015 PTAT 53%R 0.3 JUI 10.8 JPI 56%R
-216
2-07 86% 4-03 90%

LAST CALVING: 12/7/14
MARCH 2015 TEST: 49.6 LBS, 429 SCC
FEBRUARY 2015 TEST: 107 SCC
BRED: 3/31/15, DUE 1/5/16 TO
7JE5004 RIVER VALLEY CECE CHROME-ET

PIEDMONT GROVE AMEDEO

CDCB PTA 04/01/2015 252DAUS 139HRDS 5%RIP
95%R -1771M 0.07% -72F 0%ILE
95%R 0.01% -62P -365CM\$ -356NM\$ -332FM\$ -329GM\$
2.5PL 1.3DPR 0.1CCR 1.7HCR 2.83SCS
AJCA 04/01/2015 222DAUS
GPTAT 88%R 0.4 JUI 11.9 JPI 90%R -168

AVONLEA D JUDE KARMEL, EX-94

1-11 305 2 12770 4.0 510 3.7 468 67DCR 1466C
3-01 305 2 13630 4.6 621 3.7 509 93DCR 1700C
4-06 305 2 19730 4.3 847 3.5 686 92DCR 2305C
6-08 305 2 15330 5.0 762 3.6 551 92DCR 1905C
305 2X ME AVG 4L 16033M 703F 578P 1905C

SHAMROCK GROVE GEMINI 50R

JECAN000000137756
CDCB GPTA 04/01/2015 1772DAUS 562HRDS 2%RIP
97%R -1988M 0.13% -72F 0%ILE
97%R 0.07% -59P -327CM\$ -333NM\$ -346FM\$ -285GM\$
2.6PL 1.6DPR 2.2CCR 2.7HCR 2.87SCS
AJCA 04/01/2015 913DAUS
GPTAT 95%R -0.2 GJUI 7.3 GJPI 96%R -160

V JUNO JO

USA 003729504

CURTSEY DUNCAN JUDE-ET

USA000652758
CDCB GPTA 04/01/2015 8749DAUS 2197HRDS 5%RIP
99%R -795M 0.04% -29F 0%ILE
99%R -0.02% -33P -300CM\$ -282NM\$ -239FM\$ -314GM\$
-1.2PL -2.2DPR -2.5CCR -0.4HCR 3.07SCS
AJCA 04/01/2015 4132DAUS
GPTAT 99%R 0.1 GJUI 9.3 GJPI 98%R -125

AVONLEA JUNO KERSEY-ET

JECAN000000580190

638

\$ _____

Grade Jersey

10/15/11 FEMALE
55798531

SIRE: 138JE4108

DAM: 55263499 - #127

LAST CALVING: 11/17/14
MARCH 2015 TEST: 93.5 LBS, 35 SCC
FEBRUARY 2015 TEST: 25 SCC
BRED: 3/22/15, DUE 12/27/15 TO
49JE322 CRACKHOLM SECURE RED

2124

\$ _____

Registered Jersey

10/15/11 FEMALE
REGISTRATION PENDING
71256803

SIRE: 76JE156

DAM: 53578220 - #2

LAST CALVING: 9/6/14
MARCH 2015 TEST: 42.9 LBS, 81 SCC
FEBRUARY 2015 TEST: 38 SCC
BRED: 12/27/14, DUE 10/3/15 TO
7JE5001
RIVER VALLEY JUDGES VERDICT-ET

TOWER VUE PRIME TEQUILA-ET

CDCB GPTA 04/01/2015 1354DAUS 570HRDS 31%RIP
99%R -1706M 0.26% -35F 0%ILE
99%R 0.10% -43P -431CM\$ -437NM\$ -452FM\$ -470GM\$
-3.5PL -3.3DPR -4.5CCR 0.3HCR 3.30SCS
AJCA 04/01/2015 924DAUS
GPTAT 98%R 1.9 GJUI 28.1 GJPI 96%R -174

EDGEBROOK STYLEMASTER FRITZ-ET

GIL-BAR SPARKLER PRIMETIME

CDCB PTA 04/01/2015 139DAUS 42HRDS 6%RIP
95%R -1963M 0.23% -53F 0%ILE
95%R 0.09% -55P -414CM\$ -421NM\$ -436FM\$ -408GM\$
-1.0PL -0.7DPR -1.6CCR 0.0HCR 3.02SCS
AJCA 04/01/2015 60DAUS
PTAT 89%R 0.8 JUI 14.4 JPI 90%R -183

PLEASANT NOOK SAMBO TEAL

1-09 305 2 12750 5.6 712 3.7 468 94DCR 1618C
2-09 305 2 15350 5.4 825 3.6 555 95DCR 1919C
3-11 305 2 17540 5.3 923 3.5 615 94DCR 2125C
5-00 305 3 19040 5.2 990 3.5 662 94DCR 2288C
6-06 305 2 21960 5.9 1287 3.4 755 94DCR 2609C
8-00 305 2 25000 6.0 1501 3.5 869 95DCR 3003C
305 2X ME AVG 6L 19008M 1065F 676P 2335C
4-06 92% 5-02 93% 6-11 94% 7-06 94%

PERFECTION JUDES STYLE MASTER

CDCB PTA 04/01/2015 397DAUS 181HRDS 9%RIP
90%R -1615M 0.08% -63F 0%ILE
90%R 0.00% -58P -403CM\$ -389NM\$ -354FM\$ -364GM\$
0.4PL 0.0DPR 0.5CCR 1.6HCR 2.91SCS
AJCA 04/01/2015 206DAUS
GPTAT 78%R -0.1 JUI 24.1 JPI 84%R -163

HERMITAGE RENAISSANCE FRITZIE

7-00 305 2 16240 4.9 802 3.9 628 92DCR 2155C
8-00 305 2 13350 5.1 683 3.9 525 88DCR 1817C
9-04 305 2 16820 5.2 879 3.7 617 90DCR 2134C
305 2X ME AVG 4L 14261M 716F 525P 1812C
7-06 90% 8-01 91%

2151

\$ _____

Registered Jersey

BUSHMAN SHYSTER PEACHES

71256330
BORN 7/2/12
EFI 3.8%

PPA -4406M -134F -140P / YD -4743M -135F -148P
CDCB PTA 04/01/2015 1RECS 47%R 0%ILE
-1817M -61F -58P -589CM\$ -580NM\$ -556FM\$ -512GM\$
-4.5PL -0.3DPR -1.4CCR 0.3HCR 3.14SCS
PA TYPE 0.3 JUI JPI 33%R-209
ST SR DF RA RW RL FA
1.5 0.5 -0.9 H1.3 1.2 P0.8 S0.5
FU RH RUW UC UD TP TL
1.2 -0.7 -0.9 -0.4 S2.2 C0.1 L0.7

LAST CALVING: 9/22/14
MARCH 2015 TEST: 37.2 LBS, 100 SCC
FEBRUARY 2015 TEST: 93 SCC
BRED: 1/29/15, DUE 11/5/15 TO
49JE322 CRACKHOLM SECURE RED

WF AMADEO SHYSTER

USA 114957478
CDCB PTA 04/01/2015 314DAUS 187HRDS 7%RIP
92%R -1771M 0.04% -78F 0%ILE
92%R 0.05% -54P -509CM\$ -504NM\$ -492FM\$ -454GM\$
-1.2PL 0.7DPR -1.6CCR 0.6HCR 3.10SCS
AJCA 04/01/2015 68DAUS
PTAT 84%R 0.4 JUI 4.0 JPI 85%R -205

STEINRIDGE GATOR PENELOPE-ET

USA 116874261
2-05 78%

PIEDMONT GROVE AMADEO

JECAN00000139523
CDCB PTA 04/01/2015 252DAUS 139HRDS 5%RIP
95%R -1771M 0.07% -72F 0%ILE
95%R 0.01% -62P -365CM\$ -356NM\$ -332FM\$ -329GM\$
2.5PL 1.3DPR 0.1CCR 1.7HCR 2.83SCS
AJCA 04/01/2015 222DAUS
GPTAT 88%R 0.4 JUI 11.9 JPI 90%R -168

HERMITAGE COUNCILLER SHEBA

JECAN000010210999
96%
4-04 284 2 17770 4.7 836 3.7 664 98DCR 2259C
5-03 305 2 22050 4.9 1091 3.7 825 99DCR 2854C
6-08 305 2 23490 4.4 1042 3.7 873 97DCR 2879C
8-02 305 2 23300 4.2 968 3.6 841 97DCR 2716C
305 2X ME AVG 6L 21127M 975F 778P 2614C

BUDJON-VAIL SULTAN GATOR-ET

USA 115582136
CDCB GPTA 04/01/2015 299DAUS 173HRDS 18%RIP
95%R -1152M 0.07% -41F 0%ILE
95%R 0.04% -33P -424CM\$ -423NM\$ -421FM\$ -406GM\$
-4.2PL -1.4DPR -2.1CCR -1.1HCR 3.13SCS
AJCA 04/01/2015 195DAUS
GPTAT 92%R 1.3 GJUI 14.8 GJPI 90%R -148

RATLIFF JURISDICTION PEBBLES

USA 114820378

2179

\$ _____

Registered Jersey

STEINLAGE GATOR POINSETTA-ET

USA 117482179
BORN 6/16/09
EFI 4.0%

PPA -4548M -110F -104P / YD -3948M -108F -100P
CDCB PTA 04/01/2015 4RECS 55%R 0%ILE
-1860M -52F -50P -572CM\$ -575NM\$ -580FM\$ -498GM\$
-5.6PL -0.5DPR -0.3CCR -0.6HCR 3.27SCS
PA TYPE 0.2 JUI JPI 35%R-193
ST SR DF RA RW RL FA
2.1 0.9 -0.9 H1.2 1.6 P0.6 S0.3
FU RH RUW UC UD TP TL
1.5 -0.6 -0.9 -0.5 S2.5 C0.4 S0.1

LAST CALVING: 9/12/14
MARCH 2015 TEST: 45.8 LBS, 152 SCC
FEBRUARY 2015 TEST: 115 SCC
BRED: 11/27/14, DUE 9/3/15 TO
507JE5004 RIVER VALLEY CECE CHROME-ET

BUDJON-VAIL SULTAN GATOR-ET

USA 115582136
CDCB GPTA 04/01/2015 299DAUS 173HRDS 18%RIP
95%R -1152M 0.07% -41F 0%ILE
95%R 0.04% -33P -424CM\$ -423NM\$ -421FM\$ -406GM\$
-4.2PL -1.4DPR -2.1CCR -1.1HCR 3.13SCS
AJCA 04/01/2015 195DAUS
GPTAT 92%R 1.3 GJUI 14.8 GJPI 90%R -148

RATLIFF JURISDICTION PEBBLES

SHF CENTURION SULTAN

USA 110404026
CDCB GPTA 04/01/2015 12621DAUS 2448HRDS 6%RIP
99%R -274M 0.11% 8F 12%ILE
99%R 0.03% -4P 16CM\$ 11NM\$ 0FM\$ -43GM\$
0.5PL -2.2DPR -1.4CCR -0.5HCR 3.05SCS
AJCA 04/01/2015 7845DAUS
GPTAT 99%R 1.0 GJUI 15.1 GJPI 99%R -4

LLOLYN JUDE GRIFFEN-ET

JECAN000010211882
95%
5-00 305 2 27980 5.2 1456 3.5 978 91DCR 3380C
6-11 305 2 24470 4.6 1129 3.4 826 92DCR 2853C
9-05 305 2 24210 5.1 1235 3.6 860 97DCR 2973C
305 2X ME AVG 5L 20402M 1008F 720P 2489C

JEWELS JURISDICTION-ET

USA 113886168
CDCB GPTA 04/01/2015 654DAUS 372HRDS 3%RIP
98%R -2130M 0.14% -77F 0%ILE
98%R 0.03% -71P -640CM\$ -620NM\$ -571FM\$ -523GM\$
-2.3PL 1.8DPR 0.8CCR 0.4HCR 3.26SCS
AJCA 04/01/2015 467DAUS
GPTAT 96%R -0.9 GJUI 9.5 GJPI 96%R -252

PATRICIA FUROR OF RATLIFF-ET

USA 113692976
4-11 305 2 17470 5.3 920 4.3 748 98DCR 2515C
2-09 73% 3-04 80% 5-00 88%

2182

\$ _____

Registered Jersey

BUSHMAN GILLER MACEY

USA 071256861
BORN 10/23/12
P-LEVEL PO
EFI 4.6%

PA -1784M -59F -52P
-453CM\$ -451NM\$ -443FM\$
-2.5PL 0.9DPR 0.4CCR -0.1HCR 3.22SCS
PA TYPE 0.7 JPI 34%R -174
ST SR DF RA RW RL FA
0.5 -0.3 -0.1 HO.7 0.2 P0.5 S0.8
FU RH RUW UC UD TP TL
1.8 0.6 0.5 -0.3 S2.3 C0.4 S0.5

PASTURE BRED TO
72090770 REGANCREST MASC 10787-ET

SHAMROCK GILLER

JECAN000010211160
CDCB GPTA 04/01/2015 567DAUS 292HRDS 7%RIP
97%R -2837M 0.26% -91F 0%ILE
97%R 0.12% -81P -771CM\$ -765NM\$ -749FM\$ -671GM\$
-4.9PL 0.2DPR -0.9CCR 0.0HCR 3.46SCS
AJCA 04/01/2015 439DAUS
GPTAT 95%R 0.8 GJUI 29.5 GJPI 94%R -308

CCJ MOLLY CENTURION MORRIAH-ET

USA 116475761

GIL-BAR UNIQUE SPARKLER

USA 000637740
CDCB PTA 04/01/2015 385DAUS 90HRDS 1%RIP
98%R -2034M 0.07% -85F 0%ILE
98%R 0.05% -64P -580CM\$ -577NM\$ -569FM\$ -521GM\$
-2.1PL 0.3DPR -0.5CCR -0.6HCR 2.93SCS
AJCA 04/01/2015 125DAUS
PTAT 95%R 0.2 JUI 18.7 JPI 95%R -221

GLENAMORE GOLD PRIZE

JECAN00000558806
6-11 305 2 13939 4.7 649 3.9 550 CAN 1804C
8-10 305 2 16669 5.0 832 3.6 596 CAN 2061C
9-11 305 2 16247 4.7 757 3.8 612 CAN 2061C
10-11 305 2 15121 4.8 724 3.8 575 CAN 1957C

SOONER CENTURION-ET

USA 000655767
CDCB GPTA 04/01/2015 11458DAUS 2344HRDS 5%RIP
99%R -479M 0.03% -17F 3%ILE
99%R 0.02% -13P -136CM\$ -136NM\$ -137FM\$ -93GM\$
-1.8PL 0.5DPR 1.5CCR -0.2HCR 3.09SCS
AJCA 04/01/2015 5417DAUS
GPTAT 99%R 0.9 GJUI 6.7 GJPI 99%R -51

GR CCJ BARBER MOLLY

USA 111484940
3-05 305 2 19920 4.7 936 3.6 718 94DCR 2482C
4-06 299 2 21660 4.7 1022 3.6 782 94DCR 2704C
7-05 305 2 23890 4.2 1010 3.7 875 94DCR 2831C
8-05 305 2 24540 5.5 1343 3.7 916 95DCR 3169C
305 2X ME AVG 5L 22375M 1086F 810P 2729C
5-00 93% 5-07 94% 7-06 94% 8-01 95%

2205

\$ _____

Registered Jersey

OA BUSHMAN DECOY MARS

USA 072481856
BORN 3/8/13

EFI 7.4%

PASTURE BRED 9/16/14, DUE 6/23/15 TO
72090770 REGANCREST MASC 10787-ET

SUNSET CANYON DECOY-ET

USA 117347328
CDCB GPTA 04/01/2015 81DAUS 20HRDS 89%RIP
91%R 1285M -0.14% 34F 89%ILE
91%R -0.01% 44P 461CM\$ 448NM\$ 416FM\$ 351GM\$
4.8PL -1.3DPR -1.8CCR 0.3HCR 2.84SCS
AJCA 04/01/2015 34DAUS
GPTAT 85%R 1.5 GJUI 13.7 GJPI 85%R 185

UR PUREBRED JERSEY DAM

USA 99PJD1002

ALL LYNNS LOUIE VALENTINO-ET

USA 116279413
CDCB GPTA 04/01/2015 5491DAUS 550HRDS 34%RIP
99%R 1105M -0.08% 35F 81%ILE
99%R -0.02% 36P 409CM\$ 401NM\$ 383FM\$ 298GM\$
4.5PL -1.9DPR -2.0CCR 0.3HCR 2.92SCS
AJCA 04/01/2015 2587DAUS
GPTAT 99%R 1.9 GJUI 21.3 GJPI 99%R 161

PEARLMONT RESTORE DIXIE-ET

USA 116341888
90%
2-00 305 2 19000 4.3 819 3.4 650 97DCR 2209C
365 2 22546 4.3 975 3.5 789 97DCR 2653C
3-07 305 2 20010 4.6 930 3.5 697 89DCR 2409C
305 2X ME AVG 2L 21669M 968F 757P 2586C

UR PUREBRED JERSEY SIRE

USA 99PJS0104

UR PUREBRED JERSEY DAM

USA 99PJD1002

2225

\$ _____

Registered Jersey

BUSHMAN VINDICATION CHRISTMAS

USA 072481876
BORN 06/09/2013
P-LEVEL PO
EFI 5.5%

PA -867M -21F -21P
-81CM\$ -95NM\$ -128FM\$
0.1PL 1.5DPR 1.0CCR 1.4HCR 2.84SCS
PA TYPE -0.2 JPI 35%R -42
ST SR DF RA RW RL FA
0.0 -0.1 -0.3 L0.6 -0.1 P0.2 S0.3
FU RH RUW UC UD TP TL
0.4 -0.1 0.1 0.1 S0.8 C0.2 S0.2

PASTURE BRED TO
72090770 REGANCREST MASC 10787-ET

VINDICATION

USA 113076851
CDCB GPTA 04/01/2015 1607DAUS 757HRDS 6%RIP
98%R -1219M 0.05% -50F 4%ILE
98%R 0.02% -40P -88CM\$ -88NM\$ -86FM\$ 14GM\$
3.4PL 4.6DPR 3.9CCR 3.5HCR 2.78SCS
AJCA 04/01/2015 1005DAUS
GPTAT 98%R 0.0 GJUI 10.4 GJPI 97%R -61

GR CCJ CHRISTINA MONROE CHRISTIANA

USA 116246419
2-11 80%

BONNYBURN ALI WHISTLER

JECAN000000139270
CDCB PTA 04/01/2015 318DAUS 168HRDS 9%RIP
95%R -1528M -0.01% -74F 0%ILE
95%R 0.02% -51P -498CM\$ -493NM\$ -476FM\$ -423GM\$
-1.9PL 1.6DPR -1.9CCR 0.3HCR 2.90SCS
AJCA 04/01/2015 265DAUS
GPTAT 89%R -1.0 JUI 0.0 JPI 92%R -188

HURONIA CENTURION VERONICA 20J

JECAN000010206465
97%
4-09 305 2 21352 5.6 1205 3.9 835 DHIA 2891C
365 2 24568 5.7 1399 4.0 977 3383C
6-08 305 2 20819 5.5 1147 3.8 794 DHIR 2748C
365 2 24442 5.6 1380 3.9 955 DHIR 3306C
305 2X ME AVG 4L 23517M 1256F 922P 3164C

VANTAGE MONROE-ET

USA 114899330
CDCB GPTA 04/01/2015 59DAUS 36HRDS 8%RIP
91%R 73M 0.11% 25F 16%ILE
92%R 0.03% 9P 46CM\$ 30NM\$ -8FM\$ -49GM\$
-1.2PL -2.8DPR -4.3CCR -1.5HCR 2.87SCS
AJCA 04/01/2015 43DAUS
GPTAT 87%R -0.3 GJUI -2.3 GJPI 87%R 16

PR CCJ CENTURION CHRISTINA

USA 112421827
2-02 305 2 13180 4.9 650 3.7 492 94DCR 1702C
3-02 294 2 17970 5.6 1004 4.2 747 94DCR 2588C
4-02 288 2 16930 5.2 875 4.0 679 94DCR 2344C
5-01 305 2 24850 4.8 1198 3.8 954 94DCR 3242C
305 2X ME AVG 4L 19664M 1006F 776P 2671C
2-07 85% 3-08 85%

2235

\$ _____

Registered Jersey

BUSHMAN LANCELOT PEPPER

USA 072481886
BORN 09/01/2013
P-LEVEL PO
EFI 5.3%

PA -424M -6F -9P
-184CM\$ -185NM\$ -188FM\$
-1.7PL -0.1DPR 0.2CCR -0.7HCR 3.15SCS
PA TYPE 0.2 JPI 26%R -56
ST SR DF RA RW RL FA
1.9 1.0 -0.4 H0.1 1.0 P0.2 S0.4
FU RH RUW UC UD TP TL
1.1 -0.1 -0.3 -0.3 S1.4 C0.3 L0.0

PASTURE BRED TO
72090770 REGANCREST MASC 10787-ET

GABYS LOUIE LANCELOT-ET

USA 117277021
CDCB GPTA 04/01/2015
73%R 585M -0.02% 23F 38%ILE
74%R -0.02% 18P 204CM\$ 205NM\$ 205FM\$ 184GM\$
2.2PL 0.4DPR 0.6CCR -0.8HCR 3.03SCS
AJCA 04/01/2015 3DAUS
GPTAT 73%R 0.2 GJUI 5.0 GJPI 70%R 81

STEINLAGE GATOR POINSETTA-ET

USA 117482179

TOLLENAARS IMPULS LOUIE 260-ET

USA 061929276
CDCB GPTA 04/01/2015 4349DAUS 666HRDS 20%RIP
99%R 1039M -0.03% 44F 50%ILE
99%R -0.07% 24P 247CM\$ 259NM\$ 288FM\$ 209GM\$
1.8PL -0.4DPR -1.2CCR -1.8HCR 2.97SCS
AJCA 04/01/2015 2128DAUS
GPTAT 99%R 0.0 GJUI -3.3 GJPI 98%R 96

GABYS JACINTO ALYSSA

USA 115761401
93%
1-10 305 2 18340 4.7 862 3.5 635 100DCR 2194C
3-03 305 2 22830 5.0 1140 3.6 825 102DCR 2853C
4-09 305 3 20620 4.3 896 3.2 659 95DCR 2274C
305 2X ME AVG 3L 22622M 1048F 783P 2707C

BUDJON-VAIL SULTAN GATOR-ET

USA 115582136
CDCB GPTA 04/01/2015 299DAUS 173HRDS 18%RIP
95%R -1152M 0.07% -41F 0%ILE
95%R 0.04% -33P -424CM\$ -423NM\$ -421FM\$ -406GM\$
-4.2PL -1.4DPR -2.1CCR -1.1HCR 3.13SCS
AJCA 04/01/2015 195DAUS
GPTAT 92%R 1.3 GJUI 14.8 GJPI 90%R -148

RATLIFF JURISDICTION PEBBLES

USA 114820378

6726

\$ _____

Registered Jersey

STEINBUSH MINISTER POSSESSION

USA 117516726
BORN 03/03/2011
EFI 4.0%

PPA -2472M 14F -83P / YD -2806M -18F -89P
CDCB PTA 04/01/2015 2RECS 52%R 1%ILE
-1627M -31F -48P -344CM\$ -339NM\$ -328FM\$ -286GM\$
-1.6PL 0.3DPR 1.8CCR -0.1HCR 3.22SCS
PA TYPE 0.3 JUI JPI 32%R-139
ST SR DF RA RW RL FA
1.7 0.4 -1.1 H1.3 0.9 P1.1 S1.4
FU RH RUW UC UD TP TL
1.8 -0.5 -0.6 0.0 S2.5 W0.4 L0.6
3-06 85%
ST SR DF RA RW RL FA FU RH RUW UC UD TP TL RTR RTS
44 40 25 25 42 22 32 44 40 45 22 32 23 27 27 25

LAST CALVING: 3/3/15
MARCH 2015 TEST: 78.3 LBS, 81 SCC

SELECT-SCOTT MINISTER-ET

JECAN000101483843
CDCB GPTA 04/01/2015 1470DAUS 685HRDS 11%RIP
99%R -1742M 0.21% -45F 0%ILE
99%R 0.09% -46P -306CM\$ -313NM\$ -329FM\$ -258GM\$
-0.1PL 1.3DPR 2.0CCR -1.4HCR 3.15SCS
AJCA 04/01/2015 1073DAUS
GPTAT 98%R 0.4 GJUI 16.0 GJPI 97%R -141

STEINRIDGE ELITE PARTI-TIME-ET

USA 117516717
3-05 88%

GIPRAT BELLES JADE-ET

JECAN000010008436
CDCB PTA 04/01/2015 2702DAUS 945HRDS 4%RIP
99%R -1150M 0.20% -18F 16%ILE
99%R 0.07% -29P 40CM\$ 30NM\$ 6FM\$ 53GM\$
4.8PL 2.5DPR 3.4CCR 0.2HCR 2.98SCS
AJCA 04/01/2015 1880DAUS
GPTAT 99%R 0.7 JUI 15.3 JPI 98%R -26

JIF LITTLE MINNIE

USA 003949718

SHERONA CENTURIAN ELITE

USA 114196512
CDCB PTA 04/01/2015 56DAUS 13HRDS 0%RIP
88%R -1185M 0.09% -40F 0%ILE
89%R 0.03% -37P -299CM\$ -291NM\$ -272FM\$ -207GM\$
-1.4PL 1.7DPR 2.5CCR 1.2HCR 3.19SCS
AJCA 04/01/2015 44DAUS
PTAT 82%R 0.0 JUI 6.4 JPI 78%R -125

PARTEE AT BUDJON PRINCESS DI

USA 067016076

9968

\$ _____

Registered Jersey

RAPID BAY SHY SUSPITION

JECAN000105499968
BORN 12/06/2008
EFI 3.4%

PPA -3682M -197F -141P / YD -3398M -179F -128P
CDCB PTA 04/01/2015 3RECS 55%R 0%ILE
-1831M -86F -63P -626CM\$ -607NM\$ -560FM\$ -533GM\$
-2.4PL 0.6DPR -0.6CCR 1.3HCR 3.20SCS
AJCA 04/01/2015 PTAT 42%R 0.1 JUI 9.2 JPI 44%R-241
ST SR DF RA RW RL FA
1.9 0.6 -1.1 H1.2 1.0 P1.2 S1.2
FU RH RUW UC UD TP TL
1.3 -0.7 -1.1 -0.1 S2.3 W0.6 L1.6
2-09 84%
ST SR DF RA RW RL FA FU RH RUW UC UD TP TL RTR RTS
41 37 31 22 36 23 36 40 37 32 35 36 27 30

LAST CALVING: 12/28/13
MARCH 2015 TEST: DRY
FEBRUARY 2015 TEST: DRY
BRED: 9/6/14, DUE 6/13/15 TO
91JE5519

WF AMADEO SHYSTER

USA 114957478
CDCB PTA 04/01/2015 314DAUS 187HRDS 7%RIP
92%R -1771M 0.04% -78F 0%ILE
92%R 0.05% -54P -509CM\$ -504NM\$ -492FM\$ -454GM\$
-1.2PL 0.7DPR -1.6CCR 0.6HCR 3.10SCS
AJCA 04/01/2015 68DAUS
PTAT 84%R 0.4 JUI 4.0 JPI 85%R -205

RAPID BAY JW SUSPENSE-ET

JECAN000101531117

PIEDMONT GROVE AMEDEO

JECAN000000139523
CDCB PTA 04/01/2015 252DAUS 139HRDS 5%RIP
95%R -1771M 0.07% -72F 0%ILE
95%R 0.01% -62P -365CM\$ -356NM\$ -332FM\$ -329GM\$
2.5PL 1.3DPR 0.1CCR 1.7HCR 2.83SCS
AJCA 04/01/2015 222DAUS
GPTAT 88%R 0.4 JUI 11.9 JPI 90%R -168

HERMITAGE COUNCILLER SHEBA

JECAN000010210999
96%
4-04 284 2 17770 4.7 836 3.7 664 98DCR 2259C
5-03 305 2 22050 4.9 1091 3.7 825 99DCR 2854C
6-08 305 2 23490 4.4 1042 3.7 873 97DCR 2879C
8-02 305 2 23300 4.2 968 3.6 841 97DCR 2716C
305 2X ME AVG 6L 21127M 975F 778P 2614C

RAPID BAY JUST WAIT

CDCB PTA 04/01/2015 1370DAUS 615HRDS 3%RIP
98%R -2330M 0.17% -81F 0%ILE
98%R 0.07% -72P -616CM\$ -603NM\$ -570FM\$ -447GM\$
-1.8PL 4.3DPR 2.0CCR 0.9HCR 3.35SCS
AJCA 04/01/2015 819DAUS
GPTAT 96%R -0.9 JUI 10.0 JPI 96%R -245

RAPID BAY REN SANGRIA-ET

JECAN000010012333

2140 \$ _____

Registered Milking Shorthorn

**GE BUSHMAN
ZUES RUMOR**

000000068312946

DATE OF BIRTH: 06/07/2012 SEX: FEMALE

COLOR: RED, LITTLE WHITE (RLW)

TATTOO:

2140

PARENT AVERAGE PPR: -23 PTAT: +0.6

PA: +51M -11F -4P -62NM\$

PURPLE IDALEE RR ZEUS EXP ET

000000069827487

PPR: -54 65%R 00%R

PTA: -276M -10F -15P -99NM\$ 74%R

PTA PL: +0.5 SCS: +3.35 DPR: +0.6 SCE:

30 DAU. AV. 24368 3.8 915 3.1 752

GOLD MINE S PATTEN REZA 747

000000360012385

02/11 299D 2X 13500 3.1 418 3.0 409

03/11 305D 2X 20420 2.1 421 3.1 625

03/11 337D 2X 21810 2.1 460 3.1 670

05/08 292D 2X 21480 2.8 593 2.9 613

06/09 269D 2X 17540 2.4 427 3.0 521

INNISFAIL RED RUBEN

000000360010935

PPR: -3 88%R PTAT: +0.7 88%R (04/15)

PTA: +157M -7F +7P -22NM\$ 93%R

PTA PL: -0.2 SCS: +3.36 DPR: +0.0 SCE:

129 DAU. AV. 18909 3.4 650 3.1 583

94 CLASS. DAU. AV. FS:85.4 UDC:0.22

FLC:-0.09

DAN SAL MEGADETH ZENA

000000000460585

07/05 2E-E94 E95 E94 E93 E92 E94

01/11 305D 2X 12770 3.7 477 3.0 389

01/11 365D 2X 15220 3.8 576 3.1 477

03/02 305D 2X 20204 3.9 796 3.2 644

03/02 365D 3X 23312 3.9 919 3.3 760

05/05 305D 2X 19820 3.9 766 2.8 557

05/05 365D 2X 23520 3.9 909 2.9 675

07/02 187D 2X 10850 3.4 371 2.7 291

* FIVE YEAR OLD - ALL-AMERICAN 2010

* JUNIOR 3-YEAR-OLD - ALL-AMERICAN 2008

* AGED COW - RES. ALL-AMERICAN 2012

* 1ST JR 3-YR-OLD - WORLD DAIRY EXPO 2008

* 1ST INT CHAMPION - WORLD DAIRY EXPO 2008

GOLD-BROOK RUBENS PATTEN

000000360011789

PPR: +111 61%R PTAT: +0.8 55%R (04/15)

PTA: +764M +18F +31P +214NM\$ 68%R

PTA PL: +1.1 SCS: +3.18 DPR: -0.1 SCE:

12 DAU. AV. 19262 3.5 671 3.1 593

11 CLASS. DAU. AV. FS:85.5 UDC:0.79

FLC:0.34

GOLD MINE S I49 REVA 616-EXP



INNISFAIL KO LADY 1022, EX-91
RESERVE ALL-AMERICAN AGED COW, 2007
DAM OF LOTS 10720 & 10721

10720 \$ _____

Registered Milking Shorthorn

EDGEBROOK LIRIANO
MY LADY EXP

000000068310720
 DATE OF BIRTH: 03/08/2012 SEX: FEMALE
 COLOR: RED TATTOO: D53
 NOT CLASSIFIED
 PPR: -28 48%R 00%R
 PTA: -8M -18F -11P -102NM\$ 34%\$
 DEV: +2707M +2F +40P (04/15)

LAST CALVING: 6/12/14
 MARCH 2015 TEST: 65.8 LBS, 54 SCC
 FEBRUARY 2015 TEST: 33 SCC
 BRED: 10/9/14, DUE 7/16/15 TO
 107MS1431 GI2 GOLD MINE MD PIRELLI

MYSHA-WO ADVENT LIRIANO-ET

000000360012770
 PPR: +45 89%R PTAT: +0.9 80%R (04/15)
 PTA: +464M +15F +6P +47NM\$ 95%R
 PTA PL: -1.2 SCS: +3.12 DPR: +1.5 SCE:
 226 DAU. AV. 22668 3.8 855 3.0 687
 65 CLASS. DAU. AV. FS:84.7 UDC:1.30
 FLC:0.56

INNISFAIL KO LADY 1022

000000000450603
 07/10 2E-E91 E90 E96 E90 V87 E92
 02/03 305D 2X 10950 3.7 405 3.1 337
 02/03 365D 2X 12920 3.7 472 3.1 404
 04/02 305D 2X 12310 3.8 466 3.3 404
 04/02 336D 2X 12640 3.8 486 3.3 418
 06/02 305D 2X 15120 4.3 655 3.5 532
 07/05 305D 2X 15680 3.7 584 3.4 528
 * AGED COW - RES. ALL-AMERICAN 2007

KHW KITE ADVENT-RED-ET
 000000133002953

MYSHA LADY DI

000000000452544
 06/04 2E-E92 E95 E93 V88 V87 E93
 02/06 305D 2X 23840 3.4 812 3.1 730
 02/06 310D 2X 24230 3.4 827 3.1 742
 03/07 305D 2X 29550 3.2 940 2.9 865
 03/07 346D 2X 33090 3.1 1042 2.9 973
 05/07 305D 2X 24680 3.3 815 3.0 729
 * SENIOR 3-YEAR-OLD - ALL-AMERICAN 2005
 * SENIOR 2-YEAR-OLD - ALL-AMERICAN 2004
 * FALL YEARLING HEIFER - ALL-AMERICAN 2003

KUSZMAR ALFAIRS OTHELLO

000000000439021
 PPR: -50 96%R PTAT: +0.7 96%R (04/15)
 PTA: -694M -43F -22P -134NM\$ 97%R
 PTA PL: +1.9 SCS: +2.99 DPR: +1.3 SCE:
 400 DAU. AV. 17933 3.5 620 3.0 546
 231 CLASS. DAU. AV. FS:85.8 UDC:2.08
 FLC:-0.45
 * YEARLING BULL - ALL-AMERICAN 1997

INNISFAIL RB LADY 537

000000000437702
 04/04 +82 +80 +84 +82 G77 +83 (09/99)
 02/07 295D 2X 10470 3.4 361 3.1 329
 03/09 305D 2X 14840 3.6 528 3.3 497
 03/09 310D 2X 14970 3.6 533 3.4 502
 04/09 305D 2X 14830 3.6 537 3.3 491
 04/09 337D 2X 15390 3.6 557 3.3 511
 05/10 294D 2X 15520 3.5 548 3.0 465
 07/00 296D 2X 15150 3.4 511 3.0 459
 08/00 241D 2X 13910 3.8 527 3.0 419

10721 \$ _____

Registered Milking Shorthorn

EDGEBROOK LIR
LADY 1 EXP ET

000000068310721
 DATE OF BIRTH: 12/18/2011 SEX: FEMALE
 COLOR: RED TATTOO: D54
 NOT CLASSIFIED
 PPR: -62 47%R 00%R
 PTA: -331M -22F -21P -166NM\$ 21%\$
 DEV: -1103M -67F -73P (04/15)

LAST CALVING: 9/1/14
 MARCH 2015 TEST: 63 LBS, 132 SCC
 FEBRUARY 2015 TEST: 66 SCC
 BRED: 3/29/15, DUE 1/3/16 TO
 107MS1431 GI2 GOLD MINE MD PIRELLI

142

\$ _____

Crossbred

1/1/05 FEMALE
55263514

SIRE: N/A

DAM: N/A

LAST CALVING: 8/29/14
MARCH 2015 TEST: 101.2 LBS, 100 SCC
FEBRUARY 2015 TEST: 107 SCC
BRED: 12/29/14, DUE 10/5/15

341

\$ _____

Crossbred

7/7/09 FEMALE
55263713

SIRE: N/A

DAM: N/A

LAST CALVING: 3/15/14
MARCH 2015 TEST: 63.9 LBS, 132 SCC
FEBRUARY 2015 TEST: 348 SCC
BRED: 3/24/15, DUE 12/29/15 TO
162HO335 TOC-FARM GOLDSUN TV TL TY TM

347

\$ _____

Crossbred

12/16/09 FEMALE
55263719

SIRE: N/A

DAM: 55035928 - #1284

LAST CALVING: 3/19/15
MARCH 2015 TEST: 105 LBS, 66 SCC
FEBRUARY 2015 TEST: DRY

349

\$ _____

Crossbred

12/18/09 FEMALE
55263271

SIRE: N/A

DAM: 51170020 - #1098

LAST CALVING: 3/6/14
MARCH 2015 TEST: DRY
FEBRUARY 2015 TEST: DRY
SELLING FRESH

376

\$ _____

Crossbred

9/7/09 FEMALE
55263748

SIRE: N/A

DAM: 53154658 - #1123

LAST CALVING: 3/9/15
MARCH 2015 TEST: 87.8 LBS, 19 SCC
FEBRUARY 2015 TEST: DRY

386

\$ _____

Crossbred

10/7/09 FEMALE
55263758

SIRE: N/A

DAM: 51170003 - #1081

LAST CALVING: 4/4/14
MARCH 2015 TEST: DRY
FEBRUARY 2015 TEST: 303 SCC
BRED: 8/29/14, DUE 6/5/15 TO
94HO17667 BELFAST LENNON

387

\$ _____

Crossbred

10/15/09 FEMALE
55263759

SIRE: N/A

DAM: 51170008 - #1086

LAST CALVING: 1/11/14
MARCH 2015 TEST: DRY
FEBRUARY 2015 TEST: DRY
SELLING FRESH

405

\$ _____

Crossbred

2/5/10 FEMALE
55263777

SIRE: N/A

DAM: 53553327 - #1196

LAST CALVING: 5/23/14
MARCH 2015 TEST: 63 LBS, 174 SCC
FEBRUARY 2015 TEST: 283 SCC
BRED: 10/11/14, DUE 7/18/15 TO
200HO2952 DE-SU THUNDER-ET

417

\$ _____

Crossbred

3/3/09 FEMALE
55263789

SIRE: N/A

DAM: N/A

LAST CALVING: 5/11/14
MARCH 2015 TEST: 77.3 LBS, 23 SCC
FEBRUARY 2015 TEST: 22 SCC
BRED: 9/5/14, DUE 6/12/15 TO
99HO7670 DEEP VALLEY CONTENDER RED

438

\$ _____

Crossbred

5/14/10 FEMALE
55263810

SIRE: 249SR1259 LARS LARSGARD

DAM: 53553308 - #1177

LAST CALVING: 9/25/14
MARCH 2015 TEST: 61.1 LBS, 566 SCC
FEBRUARY 2015 TEST: 174 SCC
BRED: 12/5/14, DUE 9/11/15 TO
200HO2828 DYMENTHOLM S SYMPATICO

444

\$ _____

Crossbred

3/17/10 FEMALE
55263816

SIRE: N/A

DAM: 55263522 - #150

LAST CALVING: 4/1/14
MARCH 2015 TEST: 83 LBS, 76 SCC
FEBRUARY 2015 TEST: 71 SCC
BRED: 12/19/14, DUE 9/25/15 TO
7HO10439 OUR-FAVORITE DEMPSTER-ET

450

\$ _____

Crossbred

5/25/05 FEMALE
55263822

SIRE: N/A

DAM: 55113853 - #1383

LAST CALVING: 1/1/14
MARCH 2015 TEST: DRY
FEBRUARY 2015 TEST: DRY
SELLING FRESH

451 \$ _____

Crossbred

5/29/10 FEMALE
55263823

SIRE: 6HO785
QUARESMA SKY STORM FALCON

DAM: 51169996 - #1074

LAST CALVING: 5/10/14
MARCH 2015 TEST: 75.4 LBS, 54 SCC
FEBRUARY 2015 TEST: 22 SCC
SELLING FRESH

459 \$ _____

Crossbred

6/7/10 FEMALE
55263831

SIRE: N/A

DAM: N/A

LAST CALVING: 7/14/14
MARCH 2015 TEST: 38.2 LBS, 141 SCC
FEBRUARY 2015 TEST: 81 SCC
BRED: 10/21/14, DUE 7/28/15 TO
162HO335 TOC-FARM GOLDSUN TV TL TY TM

489 \$ _____

Crossbred

1/1/08 FEMALE
55263861

SIRE: N/A

DAM: N/A

LAST CALVING: 7/16/14
MARCH 2015 TEST: 53.4 LBS, 81 SCC
FEBRUARY 2015 TEST: 41 SCC
BRED: 10/6/14, DUE 7/13/15 TO
200JE514 DP FRONTRUNNER-ET

513 \$ _____

Crossbred

8/26/10 FEMALE
55798405

SIRE: N/A

DAM: 55113833 - #1363

LAST CALVING: 5/9/14
MARCH 2015 TEST: 62 LBS, 132 SCC
FEBRUARY 2015 TEST: 87 SCC
BRED: 9/2/14, DUE 6/9/15 TO
99HO7670 DEEP VALLEY CONTENDER RED

514 \$ _____

Crossbred

8/27/10 FEMALE
55798407

SIRE: 551HO477 KHW ELM-PARK ACME-ET

DAM: 55263615 - #243

LAST CALVING: 5/2/14
MARCH 2015 TEST: DRY
FEBRUARY 2015 TEST: 325 SCC
BRED: 9/27/14, DUE 7/4/15 TO
200HO6276 LOOKOUT-P REDBURST

519 \$ _____

Crossbred

9/5/10 FEMALE
55798412

SIRE: 7HO10169
REGANCREST MAC BEDFORD-ET

DAM: 53553316 - #1185

LAST CALVING: 11/3/13
MARCH 2015 TEST: DRY
FEBRUARY 2015 TEST: DRY
BRED: 10/8/14, DUE 7/15/15 TO
138HO4486 LES-MAR-ACRES GOLD ADMIRAL

530 \$ _____

Crossbred

10/11/10 FEMALE
55798423

SIRE: 94HO14339

DAM: 55035933 - #1289

LAST CALVING: 4/9/14
MARCH 2015 TEST: 65.8 LBS, 3676 SCC
FEBRUARY 2015 TEST: 57 SCC
BRED: 9/7/14, DUE 6/14/15 TO
99HO7670 DEEP VALLEY CONTENDER RED

554 \$ _____

Crossbred

12/26/10 FEMALE
55798447

SIRE: 614HO5954
A-ELSBERND MAC DOUGLAS-ET

DAM: 53553359 - #1228

LAST CALVING: 9/5/14
MARCH 2015 TEST: 88.8 LBS, 44 SCC
FEBRUARY 2015 TEST: 54 SCC
BRED: 12/20/14, DUE 9/26/15 TO
147HO2373 FILIALE OMAN SPIDERMAN

556 \$ _____

Crossbred

1/3/11 FEMALE
55798449

SIRE: 151HO561
HAAK-HAVEN COLBY JARRED-ET

DAM: 53553344 - #1213

LAST CALVING: 10/28/14
MARCH 2015 TEST: 123.1 LBS, 66 SCC
FEBRUARY 2015 TEST: 38 SCC
BRED: 12/19/14, DUE 9/25/15 TO
200HO2366 WEST PORT ARRON DOON MITEY P

563 \$ _____

Crossbred

2/17/11 FEMALE
55798456

SIRE: 614HO5954
A-ELSBERND MAC DOUGLAS-ET

DAM: 53553328 - #1197

LAST CALVING: 7/29/14
MARCH 2015 TEST: 106 LBS, 123 SCC
FEBRUARY 2015 TEST: 54 SCC
BRED: 9/14/14, DUE 9/20/15 TO
99HO7670 DEEP VALLEY CONTENDER RED

564 \$ _____

Crossbred

2/24/11 FEMALE
55798457

SIRE: 94HO14451
KINGSMILL GDWYN ASTEROID-ET

DAM: 55263860 - #488

LAST CALVING: 4/15/14
MARCH 2015 TEST: DRY
FEBRUARY 2015 TEST: DRY
SELLING FRESH

570 \$ _____

Crossbred

3/17/11 FEMALE
55798463

SIRE: 94HO14105
MS ATLEES SHT AFTERSHOCK-ET

DAM: 55263691 - #319

LAST CALVING: 5/12/14
MARCH 2015 TEST: DRY
FEBRUARY 2015 TEST: 100 SCC
BRED: 8/29/14, DUE 6/5/15 TO
94HO17667 BELFAST LENNON

575

\$ _____

Crossbred

3/30/11 FEMALE
55798468

SIRE: 200H0566 MARKWELL DUCKETT-ET

DAM: 55263504 - #132

LAST CALVING: 10/8/14
MARCH 2015 TEST: 97.4 LBS, 50 SCC
FEBRUARY 2015 TEST: 71 SCC
BRED: 3/9/15, DUE 12/24/14 TO
99H07670 DEEP VALLEY CONTENDER RED

582

\$ _____

Crossbred

4/19/11 FEMALE
55798463

SIRE: 14H05360 S&E SHOTTLE PILOT-ET

DAM: 55263859 - #487

LAST CALVING: 7/16/14
MARCH 2015 TEST: 99.3 LBS, 35 SCC
FEBRUARY 2015 TEST: 33 SCC
BRED: 10/10/14, DUE 7/17/15 TO
14H07148 GRANDEUR TANNENBAUM-ET

584

\$ _____

Crossbred

4/24/11 FEMALE
55798477

SIRE: 200AY339 BONNIE BRAE AMBUSH -ET

DAM: 53154650 - #1115

588

\$ _____

Crossbred

5/12/11 FEMALE
55798481

SIRE: N/A

DAM: 55263869 - #497

LAST CALVING: 5/16/13
MARCH 2015 TEST: 46.7 LBS, 71 SCC
FEBRUARY 2015 TEST: 62 SCC
BRED: 9/2/14, DUE 6/9/15 TO
99H07670 DEEP VALLEY CONTENDER RED

591

\$ _____

Crossbred

5/21/11 FEMALE
55798484

SIRE: 614H05058 LACLAR ARICK-ET

DAM: 55263514 - #142

LAST CALVING: 7/3/14
MARCH 2015 TEST: 68.7 LBS, 44 SCC
FEBRUARY 2015 TEST: 20 SCC
BRED: 9/14/14, DUE 6/21/15 TO
99H07670 DEEP VALLEY CONTENDER RED

593

\$ _____

Crossbred

5/25/11 FEMALE
55798486

SIRE: 54AY347

DAM: 51170000 - #1078

LAST CALVING: 12/13/14
MARCH 2015 TEST: 93.5 LBS, 50 SCC
FEBRUARY 2015 TEST: 44 SCC
BRED 4/13/15, DUE 1/18/16 TO
162H0335 TOC-FARM GOLDSUN TV TL TY TM

594

\$ _____

Crossbred

5/26/11 FEMALE
55798487

SIRE: 54AY347

DAM: 55263649 - #277

LAST CALVING: 10/10/14
MARCH 2015 TEST: 100.2 LBS, 57 SCC
FEBRUARY 2015 TEST: 33 SCC
BRED: 3/30/15, DUE 1/4/16 TO
162H0335 TOC-FARM GOLDSUN TV TL TY TM

601

\$ _____

Crossbred

6/14/11 FEMALE
55798494

SIRE: N/A

DAM: 55113884 - #1411

LAST CALVING: 7/30/13
MARCH 2015 TEST: 49.6 LBS, 57 SCC
FEBRUARY 2015 TEST: 38 SCC
BRED: 3/29/15, DUE 1/3/16 TO
147H02373 FILIALE OMAN SPIDERMAN

608

\$ _____

Crossbred

7/9/11 FEMALE
55798501

SIRE: 54AY347

DAM: 55263652 - #280

LAST CALVING: 4/25/14
MARCH 2015 TEST: DRY
FEBRUARY 2015 TEST: DRY
BRED: 9/14/14, DUE 6/21/15 TO
200H02952 DE-SU THUNDER-ET

621

\$ _____

Crossbred

8/16/11 FEMALE
55798514

SIRE: 777H05663

DAM: 53154669 - #1134

LAST CALVING: 7/31/14
MARCH 2015 TEST: 49.6 LBS, 123 SCC
FEBRUARY 2015 TEST: 100 SCC
BRED: 9/21/14, DUE 6/28/15 TO
99H07670 DEEP VALLEY CONTENDER RED

624

\$ _____

Crossbred

8/22/11 FEMALE
55798517

SIRE: 200H05428 MY-JOHN KARIK-ET

DAM: 55263866 - #494

LAST CALVING: 10/31/14
MARCH 2015 TEST: 90.7 LBS, 123 SCC
FEBRUARY 2015 TEST: 429 SCC
BRED: 2/8/15, DUE 11/25/15 TO
7GU402 EDGEWATER MEADOWS YOGIBEAR

628

\$ _____

Crossbred

8/27/11 FEMALE
55798521

SIRE: 54AY347

DAM: 55035911 - #1267

LAST CALVING: 2/12/15
MARCH 2015 TEST: 105 LBS, 13 SCC
FEBRUARY 2015 TEST: 17 SCC

629

\$ _____

Crossbred8/29/11 FEMALE
55798522

SIRE: 54AY347

DAM: 53553350 - #1219

LAST CALVING: 12/7/14
MARCH 2015 TEST: 64.9 LBS, 93 SCC
FEBRUARY 2015 TEST: 44 SCC

630

\$ _____

Crossbred9/3/11 FEMALE
55798523

SIRE: 138JE4100

DAM: 53578197 - #2290

LAST CALVING: 7/26/14
MARCH 2015 TEST: 60.1 LBS, 115 SCC
FEBRUARY 2015 TEST: 162 SCC
BRED: 1/20/15, DUE 10/27/15 TO
7JE5001 RIVER VALLEY JUDGES VERDICT-ET

633

\$ _____

Crossbred9/10/11 FEMALE
55798526

SIRE: 138JE4100

DAM: 55035974 - #1330

LAST CALVING: 10/5/14
MARCH 2015 TEST: 81.1 LBS, 87 SCC
FEBRUARY 2015 TEST: 57 SCC
BRED: 3/30/15, DUE 1/4/16 TO
49JE322 CRACKHOLM SECURE RED

634

\$ _____

Crossbred9/19/11 FEMALE
55798527

SIRE: 54AY347

DAM: 55113899 - #1429

641

\$ _____

Crossbred10/27/11 FEMALE
55798534SIRE: 614HO6133
RONELEE GOLD DENALI-ET

DAM: 55263748 - #376

LAST CALVING: 3/11/15
MARCH 2015 TEST: 935 LBS, 44 SCC

645

\$ _____

Crossbred11/3/11 FEMALE
55798538SIRE: 200HO2366
WEST PORT ARRON DOON MITEY P

DAM: 55263735 - #363

LAST CALVING: 1/16/15
MARCH 2015 TEST: 120.3 LBS, 44 SCC
FEBRUARY 2015 TEST: 47 SCC

650

\$ _____

Crossbred11/12/11 FEMALE
55798543SIRE: 14HO5359
PHIL-RU LAUDAN CARSON-ET

DAM: 53553308 - #1177

LAST CALVING: 11/6/14
MARCH 2015 TEST: 97.4 LBS, 13 SCC
FEBRUARY 2015 TEST: 13 SCC
BRED: 12/16/14, DUE 9/22/15 TO
72090770 REGANCREST MASC 10787-ET

652

\$ _____

Crossbred11/18/11 FEMALE
55798545

SIRE: N/A

DAM: 55798544 - #651

LAST CALVING: 12/23/14
MARCH 2015 TEST: 116.5 LBS, 38 SCC
FEBRUARY 2015 TEST: 41 SCC

656

\$ _____

Crossbred12/11/11 FEMALE
55798549

SIRE: N/A

DAM: #380

LAST CALVING: 12/30/14
MARCH 2015 TEST: 115.5 LBS, 14 SCC
FEBRUARY 2015 TEST: 123 SCC

665

\$ _____

Crossbred2/14/12 FEMALE
55798558

SIRE: 71256791

DAM: #382

SELLING FRESH

671

\$ _____

Crossbred1/18/12 FEMALE
55798564SIRE: 14HO5434
JENNY-LOU SHOTTLE TRUMP-ET

DAM: 53578767 - #863

LAST CALVING: 4/8/14
MARCH 2015 TEST: 56.3 LBS, 47 SCC
FEBRUARY 2015 TEST: 57 SCC
BRED: 3/3/15, DUE 12/8/15 TO
534HO8 MR CHASSITY COLT 45-ET

679

\$ _____

Crossbred1/17/12 FEMALE
55798572SIRE: 14HO5434
JENNY-LOU SHOTTLE TRUMP-ET

DAM: 55035926 - #1282

LAST CALVING: 3/22/15
MARCH 2015 TEST: 79.2 LBS, 25 SCC

681 \$ _____

Crossbred

2/22/12 FEMALE
55798574

SIRE: 7H010439
OUR-FAVORITE DEMPSTER-ET

DAM: 55035917 - #1273

LAST CALVING: 3/11/14
MARCH 2015 TEST: 45.8 LBS, 187 SCC
FEBRUARY 2015 TEST: 115 SCC
BRED: 11/19/14, DUE 8/26/15 TO
99H07670 DEEP VALLEY CONTENDER RED

682 \$ _____

Crossbred

2/23/12 FEMALE
55798575

SIRE: 54H0553 RAINYRIDGE BARNIE

DAM: 55113915 - #1445

LAST CALVING: 2/22/15
MARCH 2015 TEST: 92.6 LBS, 800 SCC
FEBRUARY 2015 TEST: 57 SCC

683 \$ _____

Crossbred

3/9/12 FEMALE
55798576

SIRE: 200H02366
WEST PORT ARRON DOON MITEY P

DAM: 55113882 - #1409

LAST CALVING: 5/20/14
MARCH 2015 TEST: 53*D LBS, 57 SCC
FEBRUARY 2015 TEST: 20 SCC
BRED: 8/16/14, DUE 5/23/15 TO
99H07670 DEEP VALLEY CONTENDER RED

684 \$ _____

Crossbred

3/5/12 FEMALE
55798577

SIRE: 6H01151 WA-DEL RICE HOGAN-ET

DAM: 42CVB2052 - #2052

LAST CALVING: 6/11/14
MARCH 2015 TEST: 71.6 LBS, 66 SCC
FEBRUARY 2015 TEST: 57 SCC
BRED: 11/19/14, DUE 8/26/15 TO
72090770 REGANCREST MASC 10787-ET

689 \$ _____

Crossbred

4/6/12 FEMALE
55798582

SIRE: 147H01231
RONELEE TOYSTORY DOMAIN-ET

DAM: 53553369 - #1234

LAST CALVING: 6/27/14
MARCH 2015 TEST: 75.4 LBS, 152 SCC
FEBRUARY 2015 TEST: 115 SCC
BRED: 10/18/14, DUE 7/25/15 TO
76H0646 JOETOWN MAN LEROY-ET

691 \$ _____

Crossbred

4/30/12 FEMALE
55798584

SIRE: 200H03747 GILLETTE STOKES

DAM: 53553355 - #1224

LAST CALVING: 6/2/14
MARCH 2015 TEST: 81.1 LBS, 27 SCC
FEBRUARY 2015 TEST: 54 SCC
BRED: 12/11/14, DUE 9/17/15 TO
94H017776 BELFAST LENNON

698 \$ _____

Crossbred

5/17/12 FEMALE
55798591

SIRE: 99H05833
CACHE-VALLEY MT DEZIGNTR-ET

DAM: 55263789 - #417

LAST CALVING: 6/1/14
MARCH 2015 TEST: DRY
FEBRUARY 2015 TEST: 348 SCC
BRED: 10/15/14, DUE 8/22/15 TO
76H0646 JOETOWN MAN LEROY-ET

699 \$ _____

Crossbred

5/24/12 FEMALE
55798592

SIRE: 71256791

DAM: #445

SELLING FRESH

703 \$ _____

Crossbred

5/30/12 FEMALE
55798596

SIRE: 138AY347

DAM: 55035967 - #1323

LAST CALVING: 3/16/15
MARCH 2015 TEST: 84 LBS, 200 SCC
FEBRUARY 2015 TEST: DRY

704 \$ _____

Crossbred

5/31/12 FEMALE
55798597

SIRE: 29H014200 NORK-VALLEY MALIK-ET

DAM: 55113859 - #1386

SELLING FRESH

709 \$ _____

Crossbred

6/2/12 FEMALE
55798602

SIRE: 200H03607 ALLYNDALE-I ATTIC

DAM: 53553299 - #1168

LAST CALVING: 6/5/14
MARCH 2015 TEST: 55.3 LBS, 81 SCC
FEBRUARY 2015 TEST: 33 SCC
BRED: 10/19/14, DUE 7/26/15 TO
99H07670 DEEP VALLEY CONTENDER RED

712 \$ _____

Crossbred

6/3/12 FEMALE
55798605

SIRE: 71256791

DAM: #447

MGS: 6H0999

LAST CALVING: 12/12/14
MARCH 2015 TEST: 85.9 LBS, 76 SCC
FEBRUARY 2015 TEST: 23 SCC

713

\$ _____

Crossbred

6/3/12 FEMALE
55798606

SIRE: 99HO5833
CACHE-VALLEY MT DEZIGNTR-ET

DAM: 55263519 - #147

LAST CALVING: 9/8/14
MARCH 2015 TEST: 68.7 LBS, 132 SCC
FEBRUARY 2015 TEST: 93 SCC
BRED: 3/31/15, DUE 1/5/16 TO
49JE322 CRACKHOLM SECURE RED

715

\$ _____

Crossbred

6/6/12 FEMALE
55798608

SIRE: 99HO5829
CACHE-VALLEY MI STORMATION

DAM: 55263860 - #488

LAST CALVING: 5/25/14
MARCH 2015 TEST: 72.5 LBS, 50 SCC
FEBRUARY 2015 TEST: 62 SCC
BRED: 12/27/14, DUE 10/3/15 TO
200HO6276 LOOKOUT-P REDBURST

716

\$ _____

Crossbred

6/9/12 FEMALE
55798609

SIRE: 99HO5831
CACHE-VALLEY DEZI STAR-ET

DAM: 55035936 - #1292

LAST CALVING: 9/11/14
MARCH 2015 TEST: 62 LBS, 25 SCC
FEBRUARY 2015 TEST: 25 SCC
BRED: 11/28/14, DUE 9/4/15 TO
200HO2828 DYMENTHOLM S SYMPATICO

718

\$ _____

Crossbred

6/9/12 FEMALE
55798611

SIRE: 29HO14200 NORK-VALLEY MALIK-ET

DAM: 55112820 - #1350

LAST CALVING: 6/5/14
MARCH 2015 TEST: 61*D LBS, 13 SCC
FEBRUARY 2015 TEST: 17 SCC
BRED: 8/14/14, DUE 5/21/15 TO
99HO7670 DEEP VALLEY CONTENDER RED

727

\$ _____

Crossbred

7/18/12 FEMALE
55798620

SIRE: 54AY347

DAM: 53154663 - #1128

LAST CALVING: 5/20/14
MARCH 2015 TEST: 38*D LBS, 66 SCC
FEBRUARY 2015 TEST: 93 SCC
BRED: 8/2/14, DUE 5/9/15 TO
7AY97 PALMYRA REALITY GIBBS

728

\$ _____

Crossbred

7/24/12 FEMALE
55798621

SIRE: 99HO7345

DAM: 53154653 - #1118

LAST CALVING: 6/11/14
MARCH 2015 TEST: 99.3 LBS, 50 SCC
FEBRUARY 2015 TEST: 76 SCC
BRED: 10/19/14, DUE 7/26/15 TO
99HO7670 DEEP VALLEY CONTENDER RED

731

\$ _____

Crossbred

7/27/12 FEMALE
55798624

SIRE: 200HO2644 MISTY SPRINGS SMOKIN

DAM: #450

LAST CALVING: 5/28/14
MARCH 2015 TEST: 60.1 LBS, 2425 SCC
FEBRUARY 2015 TEST: 566 SCC
BRED: 11/19/14, DUE 8/26/15 TO
99HO7670 DEEP VALLEY CONTENDER RED

732

\$ _____

Crossbred

8/21/12 FEMALE
55798625

SIRE: 1HO2730 CO-OP RAMOS ICEMAN-ET

DAM: 51170006 - #1084

SELLING FRESH

733

\$ _____

Crossbred

8/13/12 FEMALE
55798626

SIRE: 14BS341
OLSON MEL SCIP EMERGENCY *TM

DAM: 55035982 - #1338

PASTURE BRED 11/1/14, DUE 8/8/15 TO
72090770 REGANCREST MASC 10787-ET

735

\$ _____

Crossbred

8/13/12 FEMALE
55798628

SIRE: 138AY347

DAM: 55263699 - #327

LAST CALVING: 2/8/15
MARCH 2015 TEST: 76.4 LBS, 71 SCC
FEBRUARY 2015 TEST: 57 SCC

736

\$ _____

Crossbred

8/10/12 FEMALE
55798629

SIRE: 29HO14456

DAM: 55263514 - #142

BRED: 9/16/14, DUE 6/23/15 TO
72090770 REGANCREST MASC 10787-ET

740

\$ _____

Crossbred

10/11/12 FEMALE
55798633

SIRE: 99HO6469
CACHE-VALLEY STIC DEXTER-ET

DAM: 51169986 - #1064

BRED: 8/16/14, DUE 5/23/15 TO
56650981 MOONDALE

741

\$ _____

Crossbred

10/14/12 FEMALE
55798634

SIRE: 99H06469
CACHE-VALLEY STIC DEXTER-ET

DAM: 53154646 - #1111

LAST CALVING: 12/3/14
MARCH 2015 TEST: 91.6 LBS, 13 SCC
FEBRUARY 2015 TEST: 23 SCC
BRED: 2/8/15, DUE 11/25/15 TO
7GU402 EDGEWATER MEADOWS YOGIBEAR

747

\$ _____

Crossbred

11/22/12 FEMALE
55798640

SIRE: 54AY347

DAM: 55263865 - #493

BRED: 9/16/14, DUE 6/23/15 TO
72090770 REGANCREST MASC 10787-ET

749

\$ _____

Crossbred

11/29/12 FEMALE
55798642

SIRE: 200H07345 MAGOR EXCEPTION-ET

DAM: 55263866 - #494

PASTURE BRED TO
72090770 REGANCREST MASC 10787-ET

750

\$ _____

Crossbred

12/6/12 FEMALE
55798643

SIRE: 71256791

DAM: 55798429 - #536

MGS: 200AY594

PASTURE BRED TO
72090770 REGANCREST MASC 10787-ET

752

\$ _____

Crossbred

12/24/12 FEMALE
55798645

SIRE: 71256791

DAM: 55798432 - #539

MGS: 151H0561

PASTURE BRED TO
72090770 REGANCREST MASC 10787-ET

753

\$ _____

Crossbred

12/24/12 FEMALE
55798646

SIRE: 200H06036 LA PRESENTATION KAMIK

DAM: 55263777 - #405

LAST CALVING: 3/19/15
MARCH 2015 TEST: 70.6 LBS, 303 SCC

755

\$ _____

Crossbred

1/18/13 FEMALE
55798648

SIRE: 54H0888

DAM: 55263747 - #375

PASTURE BRED 9/16/14, DUE 6/23/15 TO
72090770 REGANCREST MASC 10787-ET

756

\$ _____

Crossbred

1/24/13 FEMALE
55798649

SIRE: 54AY347

DAM: 55113887 - #1417

PASTURE BRED TO
72090770 REGANCREST MASC 10787-ET

757

\$ _____

Crossbred

1/24/13 FEMALE
55798650

SIRE: 54AY347

DAM: 53154648 - #1113

PASTURE BRED 9/16/14, DUE 6/23/15 TO
72090770 REGANCREST MASC 10787-ET

758

\$ _____

Crossbred

1/24/13 FEMALE
55798651

SIRE: 200H02554 DUCKETT-SA FREMONT-ET

DAM: 55798571 - #678

PASTURE BRED TO
72090770 REGANCREST MASC 10787-ET

762

\$ _____

Crossbred

2/9/13 FEMALE
55798655

SIRE: N/A

DAM: 55798425 - #532

MGS: 151H0561
HAAK-HAVEN COLBY JARRED-ET

PASTURE BRED TO
72090770 REGANCREST MASC 10787-ET

764

\$ _____

Crossbred

2/27/13 FEMALE
55798657

SIRE: 71256791

DAM: 55113830 - #1360

PASTURE BRED TO
72090770 REGANCREST MASC 10787-ET

768

\$ _____

Crossbred

4/3/13 FEMALE
55798661

SIRE: 200HO3648 DOMICOLE CHELIOS

DAM: 55263749 - #377

PASTURE BRED TO
72090770 REGANCREST MASC 10787-ET

770

\$ _____

Crossbred

4/2/13 FEMALE
55798663

SIRE: 200HO5651
CHARPENTIER LFG SPECTRUM

DAM: 55263781 - #409

PASTURE BRED TO
72090770 REGANCREST MASC 10787-ET

771

\$ _____

Crossbred

4/2/13 FEMALE
55798664

SIRE: 200HO5651
CHARPENTIER LFG SPECTRUM

DAM: 55263781 - #409

PASTURE BRED TO
72090770 REGANCREST MASC 10787-ET

772

\$ _____

Crossbred

4/5/13 FEMALE
55798665

SIRE: 200HO5651
CHARPENTIER LFG SPECTRUM

DAM: 55263818 - #446

PASTURE BRED 9/16/14, DUE 6/23/15 TO
72090770 REGANCREST MASC 10787-ET

775

\$ _____

Crossbred

4/23/13 FEMALE
55798668

SIRE: 71256791

DAM: 55798456 - #563

MGS: 614HO5954

PASTURE BRED TO
72090770 REGANCREST MASC 10787-ET

777

\$ _____

Crossbred

4/24/13 FEMALE
55798670

SIRE: 71256791

DAM: 68653514 - #2038

MGS: 54BS459

PASTURE BRED TO
72090770 REGANCREST MASC 10787-ET

800

\$ _____

Crossbred

7/30/13 FEMALE
55798693

SIRE: 99HO6520 MR APPLGATE-RED-ET

DAM: 55035916 - #1272

PASTURE BRED 9/16/14, DUE 6/23/15 TO
72090770 REGANCREST MASC 10787-ET

803

\$ _____

Crossbred

8/13/13 FEMALE
55798696

SIRE: 200HO5651
CHARPENTIER LFG SPECTRUM

DAM: 55263861 - #489

PASTURE BRED TO
72090770 REGANCREST MASC 10787-ET

812

\$ _____

Crossbred

8/31/13 FEMALE
55798705

SIRE: 200HO3648 DOMICOLE CHELIOS

DAM: 53154669 - #1134

PASTURE BRED TO
72090770 REGANCREST MASC 10787-ET

880

\$ _____

Crossbred

6/1/12 FEMALE
55798773

SIRE: N/A

DAM: N/A

LAST CALVING: 7/2/14
MARCH 2015 TEST: 89.7 LBS, 566 SCC
FEBRUARY 2015 TEST: 214 SCC
BRED: 10/16/14, DUE 7/23/15 TO
200HO2952 DE-SU THUNDER-ET

908

\$ _____

Crossbred

9/1/12 FEMALE
55798801

SIRE: N/A

DAM: N/A

LAST CALVING: 3/21/15
MARCH 2015 TEST: 63.9 LBS, 283 SCC
PASTURE BRED TO
72090770 REGANCREST MASC 10787-ET

1001

\$ _____

Crossbred

3/26/10 FEMALE

SIRE: 200AY580 DES CHAMOIS POKER-ET

DAM: 100522286 - #66

PASTURE BRED TO
72090770 REGANCREST MASC 10787-ET

1002 \$

Crossbred

4/1/10 FEMALE

SIRE: N/A

DAM: #1347

PASTURE BRED TO
72090770 REGANCREST MASC 10787-ET

1425 \$

Crossbred

10/10/08 FEMALE
55113895

SIRE: N/A

DAM: N/A

LAST CALVING: 10/5/13
MARCH 2015 TEST: 49.6 LBS, 696 SCC
FEBRUARY 2015 TEST: 162 SCC
BRED: 3/11/15, DUE 12/16/15 TO
7GU402 EDGEWATER MEADOWS YOGIBEAR

2016 \$

Crossbred

5/9/10 FEMALE

SIRE: 94HO14334 MR ADVENT HAVEN-ET

DAM: N/A

APPENDIX - DOMINANT SERVICE SIRE PEDIGREES

REGANCREST MASC 10787-ET

+2250 G
USA 72090770 99%RHA-I TL TY TD
PTA +1052M +22F +33P 77%R 4/2015
PTA +429NM -.06%F +.00%P 100%US
PTA +3.6PL 2.67SCS +1.0DPR
PTA +1.70T +1.93UDC +1.80FLC 75%R 4/2015

ZANI BOLTON MASCALESE-ET

+2046 G
ITA 17990516801 99%RHA-I TV TL TY
03/25/2007
PTA +931M +35F +34P 90%R 4/2015
PTA +213NM +.00%F +.02%P 0%US
PTA -1.6PL 2.81SCS -1.2DPR 8.1%DCE
PTA +1.81T +1.52UDC +1.24FLC 85%R 4/2015

REGANCREST DORCY BENISHEY

+2322 G
USA 66625453 100%RHA-NA BY
3-10 87 EV+V 08/16/2010
PTA +519M +20F +13P 82%R 4/2015
PTA +448NM +.00%F -.01%P
PTA +5.1PL 2.72SCS +1.9DPR 6.8%DCE
PTA +2.48T +3.01UDC +3.01FLC 78%R 4/2015
AGE X DAYS MILK DCRM % FAT % PRT DCRC
*** 2-00 3 305 25520 102 3.5 897 3.0 769 95
365 31130 102 3.5 1085 3.0 934 95
*** 3-07 3 305 31760 102 4.2 1322 2.9 933 91

SANDY-VALLEY BOLTON-ET

+1933 G
USA 131823833 100%RHA-NA BY TV TL
5-11 90 EE+V GM 4/11 09/11/2001
PTA +1368M +48F +34P 99%R 4/2015
PTA +218NM -.01%F -.03%P 21%US
PTA +.0PL 3.04SCS -.4DPR 10.9%DCE
PTA +1.46T +1.50UDC +1.10FLC 99%R 4/2015

ZANI O-MAN-ORIELLA-ET

+1902 G
ITA 17990238458 99%RHA-I

COYNE-FARMS DORCY-ET

+2322 G
USA 139005002 100%RHA-NA BY TV TL
4-09 87 VVV+ 09/17/2007
PTA +1353M +32F +37P 99%R 4/2015
PTA +510NM -.07%F -.02%P 67%US
PTA +5.2PL 2.76SCS -.5DPR 8.7%DCE
PTA +2.14T +2.45UDC +2.33FLC 99%R 4/2015

REGANCREST M BENISHA-ET

+1998 G
USA 63606718 100%RHA-NA
4-08 87 VVV+V DOM 09/02/2007
*** 1-09 2 364 30650 102 4.0 1238 3.0 917 95
*** 2-11 2 365 34110 102 4.0 1357 3.1 1069 95
*** 4-05 2 365 36220 102 3.7 1336 3.1 1106 95
LIFE 1129 102960 3.9 4011 3.1 3161

DEEP-VALLEY CONTENDER-RED

+1408 G
USA 141411914 100%RHA-NA TL TD
3-01 88 E++E
PTA -2610M -26F -62P 76%R 4/2015
PTA -145NM +.27%F +.06%P 100%US
PTA +3.3PL 2.90SCS +4.2DPR
PTA -.19T +.64UDC -.30FLC 74%R 4/2015

PATIENCE SHOLINE CONTENDER-RED

+1459 M
CAN 7483577 100%RHA-NA TV TL
CAN EX 95 07/01/2004
MACE YIELD EVALUATION
PTA -2470M -53F -66P 98%R 4/2015
PTA -195NM +.16%F +.04%P 52%US
PTA +3.3PL 2.68SCS +2.7DPR 7.9%DCE
MACE TYPE EVALUATION
PTA +1.58T +2.09UDC +.99FLC 98%R 4/2015

DEEP-VALLEY SERENDIPITY

+1294
USA 134906719 100%RHA-NA RC
9-11 94 EEEEE 3E 11/24/2003
* 2-08 2 305 15310 95 4.7 715 3.4 522 95
* 3-08 2 305 17600 94 4.6 805 3.5 619 94
* 4-09 2 305 18970 95 4.6 874 3.5 666 95
* 6-05 2 305 21820 95 4.6 1009 3.2 703 95
* 7-06 2 305 20620 95 4.5 934 3.4 693 95
* 8-08 2 305 19870 95 4.8 949 3.4 675 95
* 9-09 2 305 21260 92 4.9 1048 3.4 720 92
LIFE 2498 150370 4.7 7101 3.4 5177

VALLEYRIVER RUBEN REDMN-RED-ET

+1479 G
CAN 10646281 100%RHA-NA TV TL TY TD
CAN EX 06/17/1999
PTA -1099M -27F -17P 99%R 4/2015
PTA -86NM +.05%F +.06%P 42%US
PTA +1.7PL 3.13SCS +.2DPR 9.6%DCE
PTA +.58T +1.29UDC -.89FLC 99%R 4/2015

SUNSPARK R MARKER DOLLY

+1104
CAN 9309434 100%RHA-NA RC

DEEP-VALLEY LEDUC

+1127
USA 130202998 100%RHA-NA RC
08/21/2000
PTA -1479M# -29F# -38P# 38%R 4/2015
PTA -2.0PL# 3.16SCS# +.5DPR#
PTA -.62T# -.36UDC# -.65FLC# 34%R 4/2015

DEEP-VALLEY SERENITY-RED

+1124
USA 15091634 100%RHA-NA
18-03 92 EEEEE 4E 03/11/1993
* 4-06 2 303 13640 95 3.8 519 3.0 408 95
* 5-06 2 304 15660 95 4.0 620 3.0 469 95
* 6-06 2 305 17400 95 3.9 675 3.0 514 95
* 7-07 2 305 18410 95 3.9 713 2.9 543 95
* 9-03 2 305 18770 95 4.1 768 2.9 540 95
* 10-08 2 305 11560 95 4.0 462 3.3 381 95
* 11-09 2 305 18170 95 4.2 756 3.0 551 95
* 12-10 2 305 21500 94 3.9 845 3.2 684 94
* 14-01 2 305 19340 94 4.2 803 3.2 628 94
* 15-08 2 305 18200 95 4.5 814 3.1 569 95
* 16-09 2 305 14630 94 4.4 641 3.1 453 94
LIFE 4685 239850 4.1 9899 3.1 7453