

STAND BY ME

- ARRANGED BY: MARCOS GARCIA/MARIO FERRER/MICHAEL SITAL -

WWW.MARIACHIGURU.COM

SCORE

♩=120

Musical score for Violin I, Violin II, Violin III, Trumpet I, Trumpet II, Vocals, Harp, Armonia, and Guitarron. The score is in 4/4 time and G major. The Harp part includes a melodic line in the right hand and a bass line in the left hand.

Musical score for Violin I, Violin II, Violin III, Trumpet I, Trumpet II, Vocals, Harp, Armonia, and Guitarron. This section includes a 'Pizz.' (pizzicato) instruction for the violins. The Harp and Guitarron parts continue with their respective lines. The vocal line includes the lyrics 'WHEN THE NIGHT'.

STAND BY ME

2 (A)

Vln. I
Vln. II
Vln. III
Tpt. I
Tpt. II
Vox.
Hp.
ARM.
GTRR.

17

HAS COME AND THE LAND IS DARK AND THE MOON IS THE ONLY LIGHT WE'LL SEE

24

NO I WON'T BE A FRAID NO I WON'T BE A FRAID JUST AS LONG AS YOU STAND STAND BY

24

C AMIN F G7

B Pizz.

Vln. I 31

Vln. II Pizz.

Vln. III Pizz.

Tpt. I 31

Tpt. II 31

Vox. 31
 ME SO DAR LIN DAR LIN STAND BY ME OH STAND BY ME JUST AS LONG AS YOU STAND STAND BY

Hp. 31

ARM. 31 C C A MIN F G⁷

GTR. 31

C Arco

Vln. I 39

Vln. II Arco

Vln. III Arco

Tpt. I 39

Tpt. II 39

Vox. 39
 ME IF THE SKY THAT WE LOOK U PON SHOULD TUM BLE AND FALL AND THE MOUN TAINS SHOULD

Hp. 39

ARM. 39 C C A MIN F

GTR. 39

STAND BY ME

4

Vln. I 46

Vln. II 46

Vln. III 46

Tpt. I 46

Tpt. II 46

Vox. 46

HP. 46

ARM. 46

GTR. 46

CRUM BLE TO THE SEA I WON'T CRY I WON'T CRY NO I WON'T SHED A TEAR JUST AS LONG

53

Vln. I 53

Vln. II 53

Vln. III 53

Tpt. I 53

Tpt. II 53

Vox. 53

HP. 53

ARM. 53

GTR. 53

AS YOU STAND STAND BY ME SO DAR LIN DAR LIN STAND BY ME OH STAND BY ME JUST AS LONG

53

ARCO

ARCO

ARCO

G⁷ C C AMIN

(D) Pizz.

Pizz.

Pizz.

F G⁷ C C AMIN

STAND BY ME

Violin I, II, III: The violin parts play a rhythmic accompaniment of eighth notes. In the second system, they play a melodic line with triplets and are marked with "Arco" and "V" (Violin).

Trumpet I & II: Trumpet I has a melodic line with triplets in the first system, marked with "(Solo)". Trumpet II is silent in both systems.

Voice: The vocal line includes the lyrics: "AS YOU STAND STAND BY ME IF THE SHY".

Harmonization: The guitar and harp parts provide harmonic support with chords F, G7, C, and Amin. The guitar part includes a bass line with eighth notes.

Tempo and Performance: The score includes performance markings such as "Arco" and "V" for the violins, and "(Solo)" for the trumpet.

STAND BY ME

6

Vln. I 78

Vln. II 78

Vln. III 78

Trpt. I 78

Trpt. II 78

Vox. 78

Hp. 78

ARM. 78

GTR. 78

F Pizz.

AND DAR LIN DAR LIN STAND BY ME OH STAND BY ME JUST AS LONG AS YOU STAND

Vln. I 86

Vln. II 86

Vln. III 86

Trpt. I 86

Trpt. II 86

Vox. 86

Hp. 86

ARM. 86

GTR. 86

G

OOH

OOH

OOH

OOH

OOH

OOH

OOH

OOH

STAND BY ME AND DAR LIN DAR LIN STAND BY ME OH STAND BY

STAND BY ME

This musical score is for the song "Stand By Me" and is page 7 of the arrangement. It features the following parts:

- Vln. I, Vln. II, Vln. III:** Violin parts with various dynamics and articulations. The first violin part includes a *92* marking. The strings play a melodic line with sustained notes and some slurs.
- Trpt. I, Trpt. II:** Trumpet parts, both of which are silent (indicated by a flat line) throughout this section.
- Vox.:** The vocal line with lyrics: "ME JUST AS LONG AS YOU STAND STAND BY ME". The melody is simple and follows the lyrics.
- ARM.:** Arranger's Markings, showing a *92* marking and a *C^{ADD9}* chord symbol.
- GTR.:** Guitar accompaniment, which is silent (indicated by a flat line) throughout this section.

The score includes various musical notations such as dynamics (*oooh*), articulations (*oooh*), and chord symbols (*C^{ADD9}*). The page number *92* is also present at the bottom left.

STAND BY ME

TRUMPET I

- ARRANGED BY: MARCOS GARCIA/MARIO FERRER/MICHAEL SITAL -

WWW.MARIACHIGURU.COM

16 (A) 6

5 (B)

26

35

(C) 5

40

5 (D)

50

59

(E) (Solo)

64

8 (F)

70

(G) 11

84

STAND BY ME

TRUMPET II

- ARRANGED BY: MARCOS GARCIA/MARIO FERRER/MICHAEL SITAL -

WWW.MARIACHIGURU.COM

16 (A) 6

5 (B)

35

40 (C) 5

50 (D)

59

64 (E) 16 (F)

84 (G) 11

STAND BY ME

VIOLIN I

- ARRANGED BY: MARCOS GARCIA/MARIO FERRER/MICHAEL SITAL -

WWW.MARIACHIGURU.COM

8 Pizz.

13

18 ARCO

25 ARCO

32 (B) Pizz.

38 (C) ARCO

43

50 ARCO

(D) Pizz.

STAND BY ME - VIOLIN I

2

62 **E** ARCO

68 ARCO

74

80 **F** PIZZ.

86 **G** ARCO

93

STAND BY ME

VIOLIN II

- ARRANGED BY: MARCOS GARCIA/MARIO FERRER/MICHAEL SITAL -

WWW.MARIACHIGURU.COM

8 Pizz.

13

18 ARCO

25 ARCO

32 (B) Pizz.

38 (C) ARCO

43

50 ARCO

(D) Pizz.

STAND BY ME - VIOLIN II

2

62 **E** ARCO

68 ARCO

74

80 **F** PIZZ.

86 **G** ARCO

93

STAND BY ME

VIOLIN III

- ARRANGED BY: MARCOS GARCIA/MARIO FERRER/MICHAEL SITAL -

WWW.MARIACHIGURU.COM

8 Pizz.

13

ARCO

18

ARCO

26

(B) Pizz.

(C) ARCO

38

ARCO

43

(D) Pizz.

51

58

STAND BY ME - VIOLIN III

2

63

E ARCO

69

V ARCO

75

81

F PIZZ.

86

G

93

OOH

STAND BY ME

GUITARRON

- ARRANGED BY: MARCOS GARCIA/MARIO FERRER/MICHAEL SITAL -

WWW.MARIACHIGURU.COM

7

12 (A)

22

27 (B)

32 (C)

37

42

47

52

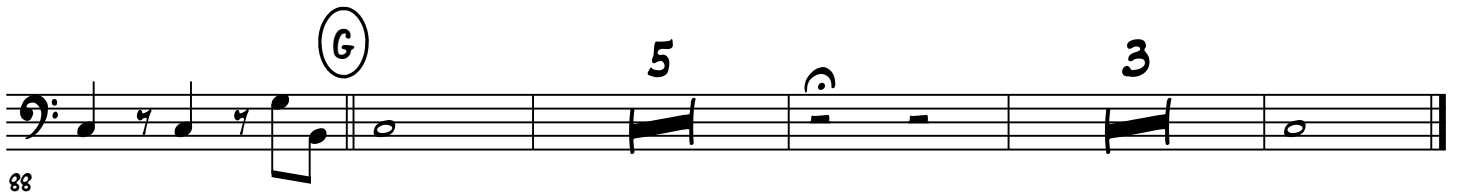
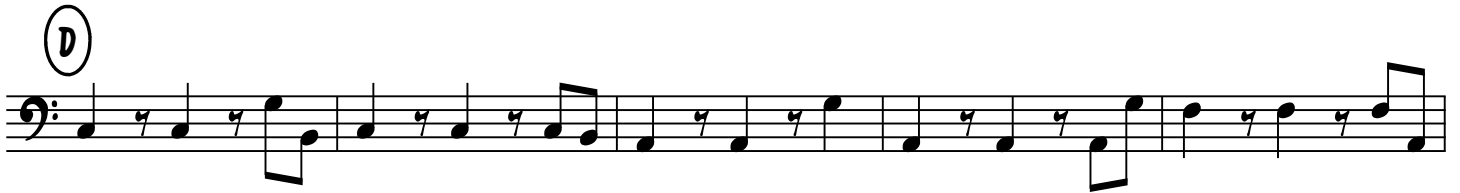

STAND BY ME

HARP

- ARRANGED BY: MARCOS GARCIA/MARIO FERRER/MICHAEL SITAL -

WWW.MARIACHIGURU.COM

HARP

HP.

HP.

HP.

HP.

STAND BY ME - HARP

2

Hp. 26

(B)

Hp. 31

Hp. 36

(C)

Hp.

Hp. 46

STAND BY ME - HARP

Hp. 51

Hp. 56

(D)

Hp. 61

(E)

Hp. 66

Hp. 71

STAND BY ME - HARP

4

F

Hp. 76

Hp. 82

G

Hp. 88

Hp. 93

STAND BY ME

ARMONIA

- ARRANGED BY: MARCOS GARCIA/MARIO FERRER/MICHAEL SITAL -

WWW.MARIACHIGURU.COM

16 (A)

21 C

27 A MIN F G7 C

(B) C A MIN F

38 G7 C (C) C

43 A MIN F G7 C

48 C A MIN

53 F G7 C (D) C

58 A MIN F G7

STAND BY ME - ARMONIA

2

63 **C** **(E)** **C** **A MIN**

68 **F** **G7** **C**

73 **A MIN** **F**

78 **G7** **C** **(F)** **C**

83 **A MIN** **F** **G7** **C**

88 **(G)** **C** **5** **3** **C ADD9**

STAND BY ME

VOCALS

- ARRANGED BY: MARCOS GARCIA/MARIO FERRER/MICHAEL SITAL -

WWW.MARIACHIGURU.COM

15

(A)

WHEN THE NIGHT HAS COME _____

19 AND THE LAND IS DARK _____ AND THE MOON _____ IS THE ONLY LIGHT WE'LL SEE

24 NO I WON'T _____ BE A FRAID _____ NO I _____ WON'T BE A FRAID JUST AS LONG

29 _____ AS YOU STAND _____ STAND BY ME SO DAR LIN DAR LIN STAND BY ME

(B)

34 _____ OH _____ STAND _____ BY ME JUST AS LONG _____ AS YOU STAND _____ STAND BY

39 _____ ME _____ IF THE SKY _____ THAT WE LOOK UPON _____ SHOULD TUMBLE AND

44 FALL AND THE MOUNTAINS SHOULD CRUMBLE TO THE SEA I WON'T CRY

49 _____ I WON'T CRY _____ NO I _____ WON'T SHED A TEAR JUST AS LONG _____ AS YOU STAND

STAND BY ME - VOCALS

2

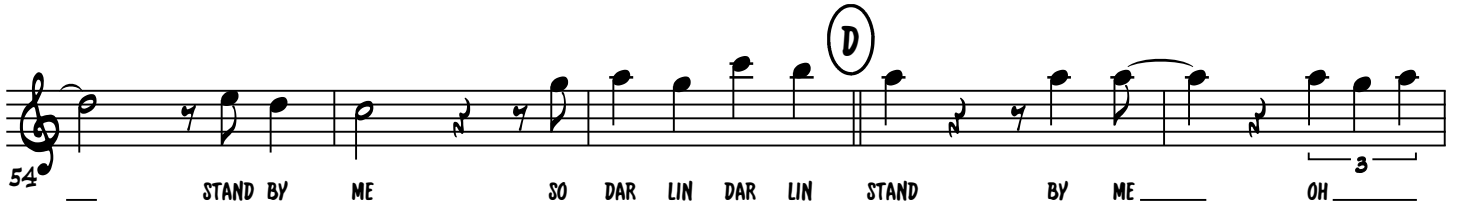

54 STAND BY ME SO DAR LIN DAR LIN STAND BY ME OH

59 STAND BY ME JUST AS LONG AS YOU STAND STAND BY ME

64 IF THE SKY AND DAR LIN DAR LIN STAND BY ME OH STAND

83 BY ME JUST AS LONG AS YOU STAND STAND BY ME AND

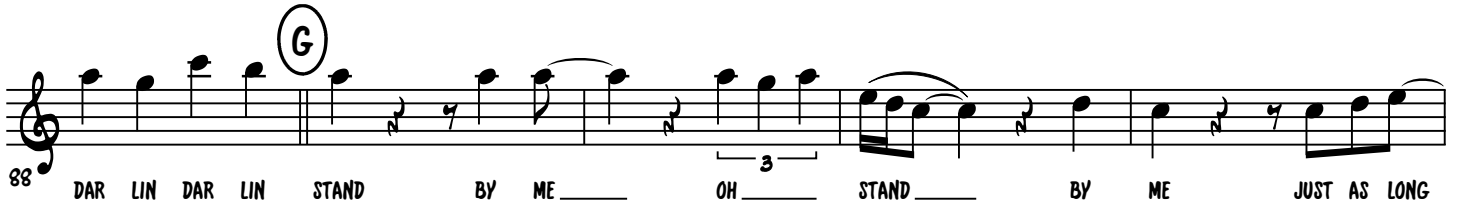

88 DAR LIN DAR LIN STAND BY ME OH STAND BY ME JUST AS LONG

93 AS YOU STAND STAND BY ME