You Left The Water Runnin'

Arr. KT

Alto Saxophone

Trumpet in Bb

Tacit 1st Time Thru

Refrain

Tacit 1st Time Thru

Tacit 1st Time Thru

Refrain

Alt. Sax.

Bb Tpt.

Alt. Sax.

Bb Tpt.

fp

fp

Verse 1 and 2

3

Verse 1 and 2

3

Alt. Sax.

Bb Tpt.

Legato

Alt. Sax.

Bb Tpt.

Refrain

3

Refrain

3

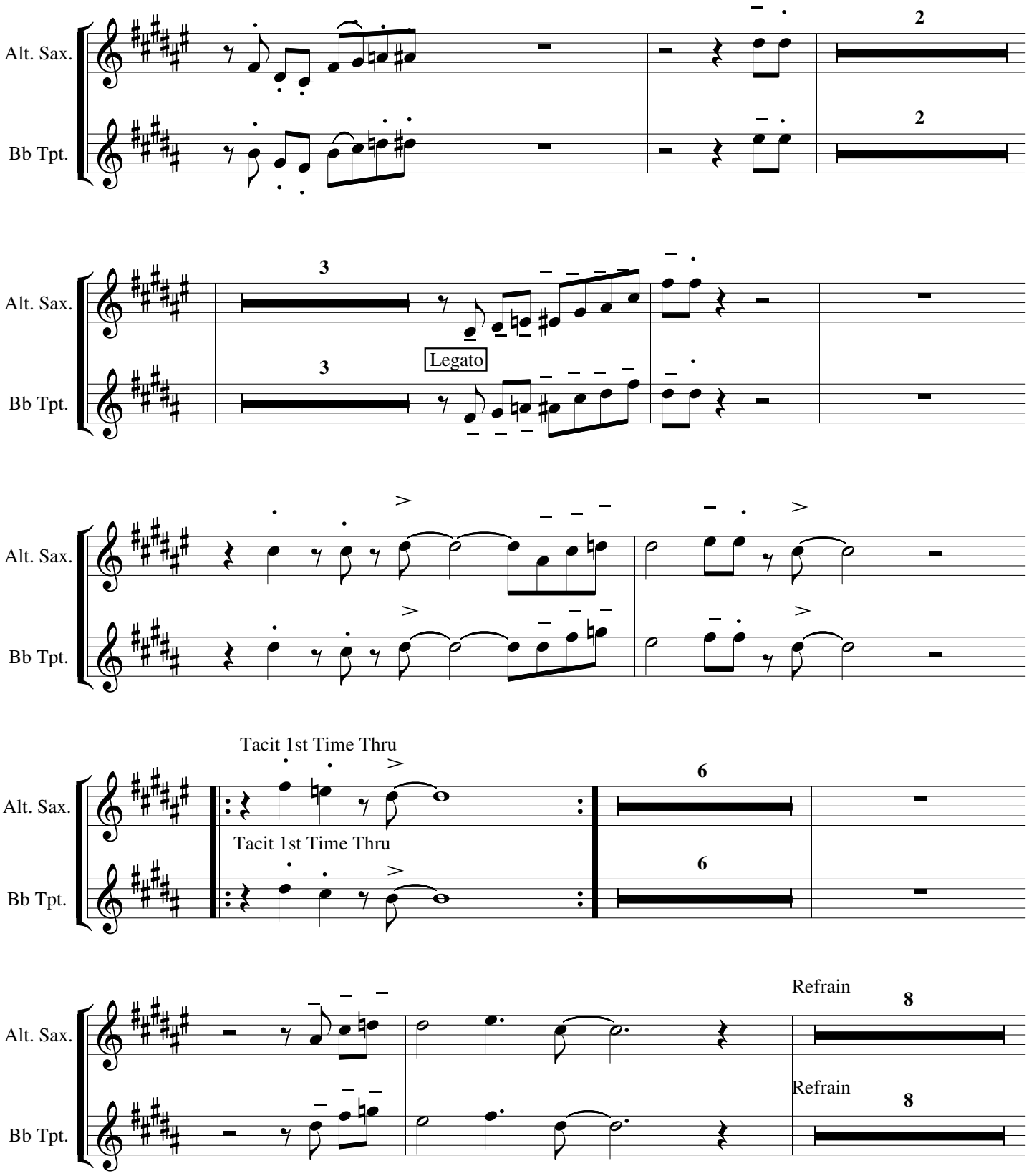
Alt. Sax.
Bb Tpt.
2
2
3
3
Legato
Tacit 1st Time Thru
Tacit 1st Time Thru
6
6
Refrain
8
Refrain
8

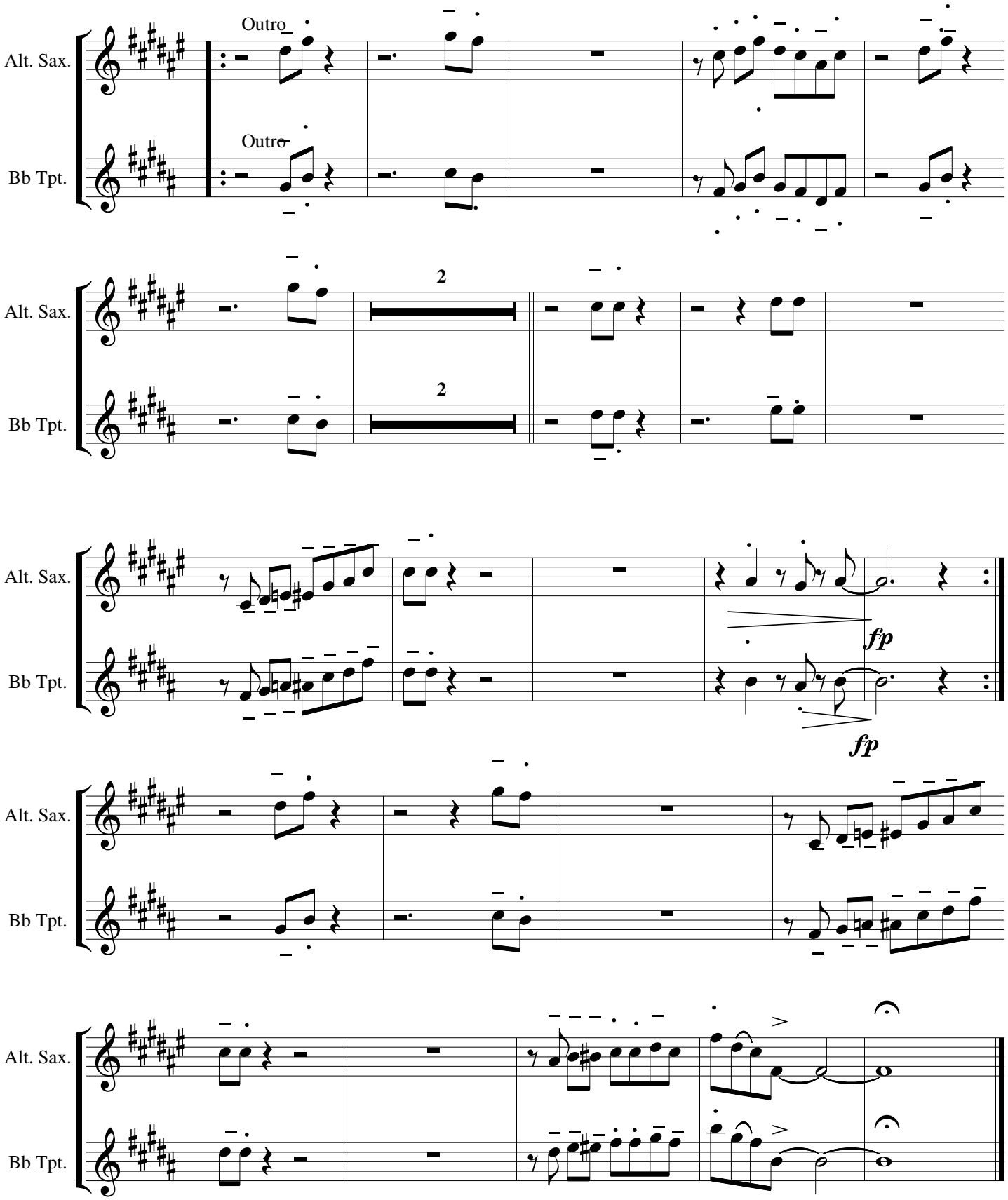
Outro
Alt. Sax.
Bb Tpt.
Outro
2
2
fp
fp