

APPENDIX B

TOWN OF LOWELL, VT
FLOOD ZONE MAPS

THIS AREA OF THE COMMUNITY SHOWN
AS INSET A ON PAGE 02

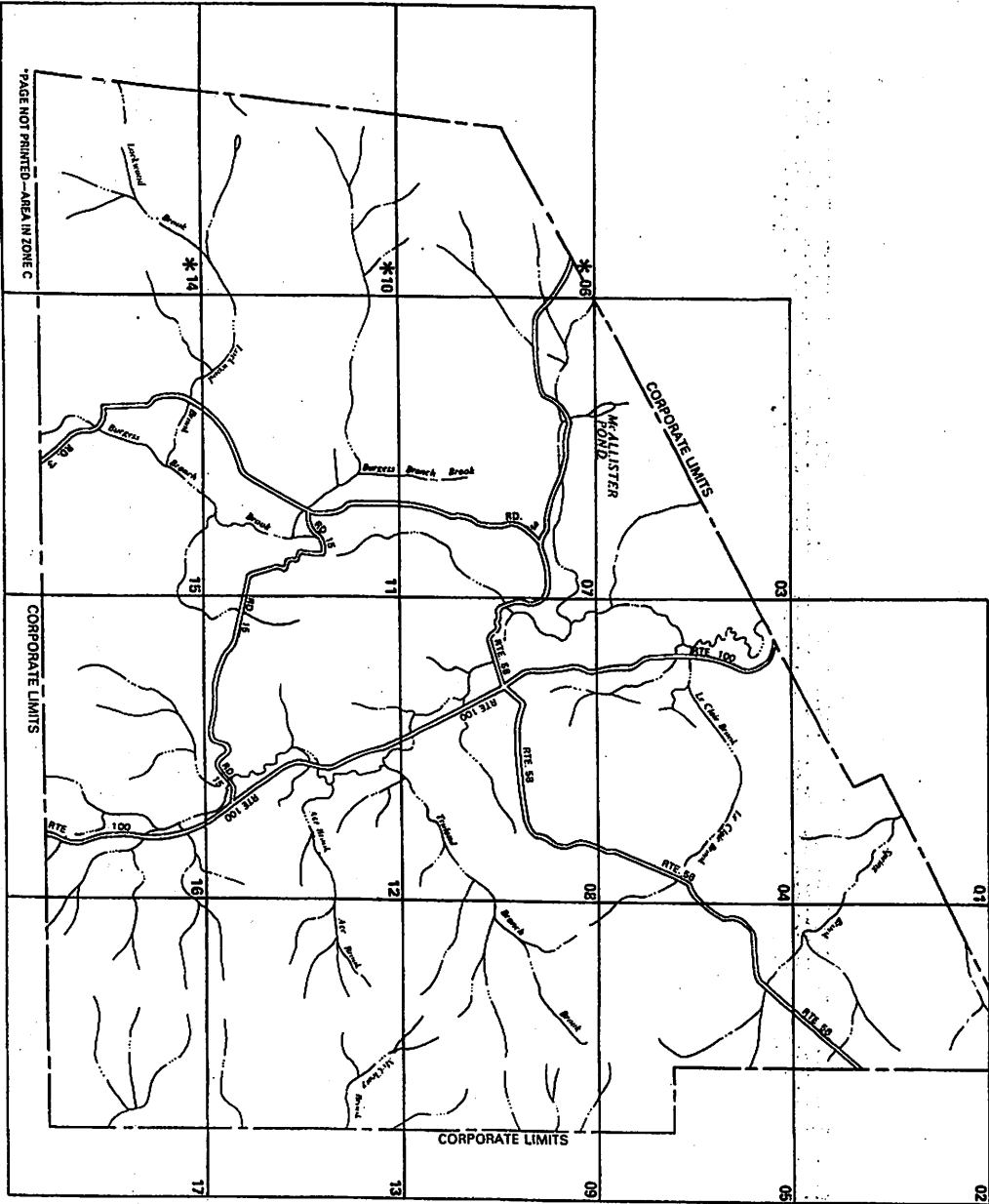

*PAGE NOT PRINTED - AREA IN ZONE C



KEY TO SYMBOLS

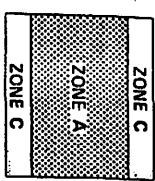

ZONE DESIGNATIONS*

Base Flood Elevation Line with elevation in feet
 Base Flood Elevation where uniform within zone
 Elevation Reference Mark
 River Mile

***EXPLANATION OF ZONE DESIGNATIONS**

A flood insurance map depicts the zone designations for a community according to areas of designated flood hazard. The zone designations used by FEMA are:

- Zone**
- A** Areas of 100-year flood, base flood elevations and flood hazard factors not determined.
- A0** Areas of 100-year shallow flooding, flood depth 1 to 3 feet, product of flood depth (feet) and velocity (feet per second) less than 15.
- A1** Areas of 100-year shallow flooding where depths are between one (1) and three (3) feet, product of flood depth (feet) and velocity (feet per second) less than 15.
- A1.1** Areas of 100-year flood, base flood elevations and flood hazard factors determined.
- A1.2** Areas of 100-year flood, base flood elevations and flood hazard factors not determined.
- A1.3** Areas of 100-year flood, base flood elevations and flood hazard factors not determined.
- A1.4** Areas of 100-year flood, base flood elevations and flood hazard factors not determined.
- A1.5** Areas of 100-year flood, base flood elevations and flood hazard factors not determined.
- A1.6** Areas of 100-year flood, base flood elevations and flood hazard factors not determined.
- A1.7** Areas of 100-year flood, base flood elevations and flood hazard factors not determined.
- A1.8** Areas of 100-year flood, base flood elevations and flood hazard factors not determined.
- A1.9** Areas of 100-year flood, base flood elevations and flood hazard factors not determined.
- A1.10** Areas of 100-year flood, base flood elevations and flood hazard factors not determined.
- A1.11** Areas of 100-year flood, base flood elevations and flood hazard factors not determined.
- A1.12** Areas of 100-year flood, base flood elevations and flood hazard factors not determined.
- A1.13** Areas of 100-year flood, base flood elevations and flood hazard factors not determined.
- A1.14** Areas of 100-year flood, base flood elevations and flood hazard factors not determined.
- A1.15** Areas of 100-year flood, base flood elevations and flood hazard factors not determined.
- A1.16** Areas of 100-year flood, base flood elevations and flood hazard factors not determined.
- A1.17** Areas of 100-year flood, base flood elevations and flood hazard factors not determined.
- A1.18** Areas of 100-year flood, base flood elevations and flood hazard factors not determined.
- A1.19** Areas of 100-year flood, base flood elevations and flood hazard factors not determined.
- A1.20** Areas of 100-year flood, base flood elevations and flood hazard factors not determined.

NOTES TO USER

Certain areas not on the Special Flood Hazard areas maps A and V may be protected by flood control structures.

This map is for flood insurance purposes only, it does not necessarily show all areas subject to flooding in the community or all structures that are special flood hazard areas.

After the FLOOD INSURANCE RATE MAP EFFECTIVE DATE shown on this map is determined when actual rates apply to structures in the zones where elevations or depths have been established to determine if flood insurance is available in this community, contact your insurance agent, or call the National Flood Insurance Program, at (800) 635-8600.

INITIAL IDENTIFICATION: SEPTEMBER 20, 1974.

FLOOD HAZARD BOUNDARY MAP REVISIONS: SEPTEMBER 17, 1974.

FLOOD INSURANCE RATE MAP EFFECTIVE: DECEMBER 4, 1985.

FLOOD INSURANCE RATE MAP REVISIONS:



Federal emergency management agency

FIRM
FLOOD INSURANCE RATE MAP 01-17
MAP INDEX

TOWN OF LOWELL, VT
ORLEANS COUNTY

COMMUNITY NUMBER 500264 B

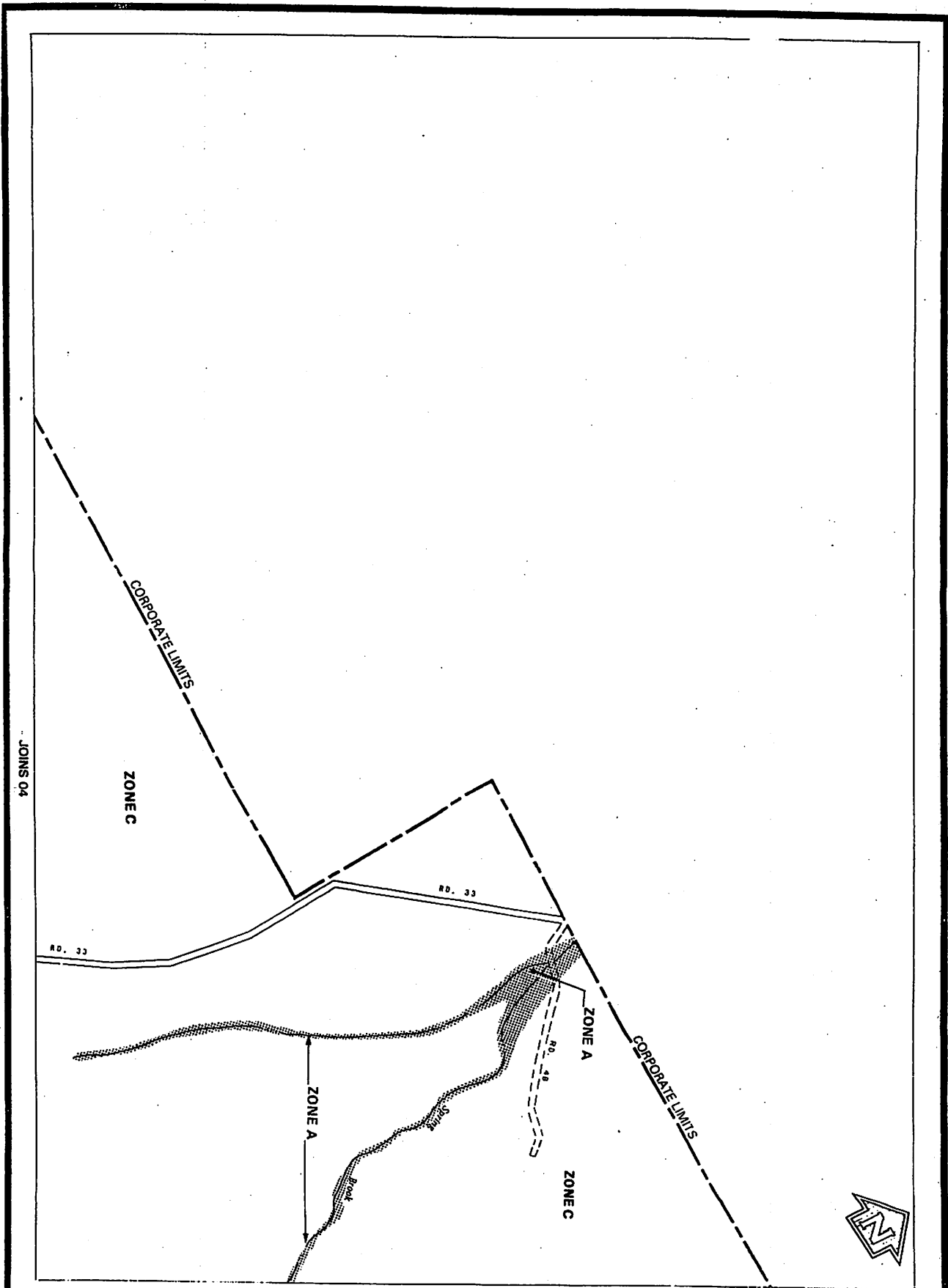

JOINS 04

ZONE C

RD. 33

RD. 33

ZONE A

ZONE A

CORPORATE LIMITS

ZONE C

JOINS 02

01

federal emergency management agency

TOWN OF LOWELL, VT
ORLEANS COUNTY

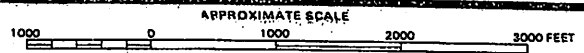

FLOOD INSURANCE RATE MAP
COMMUNITY NUMBER 500254

EFFECTIVE DATE
DECEMBER 4, 1985



JOINS 01

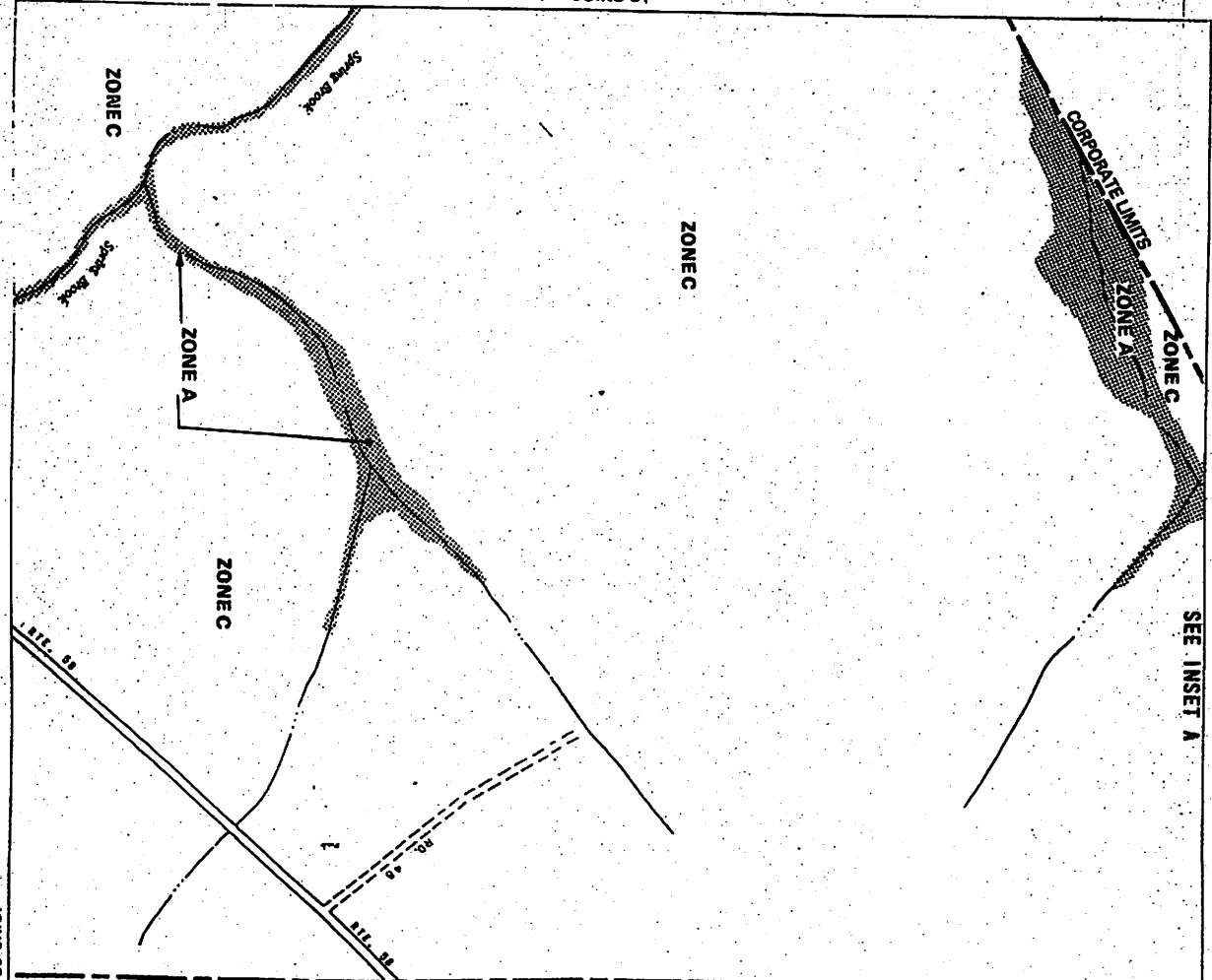

CORPORATE LIMITS

JOINS 05

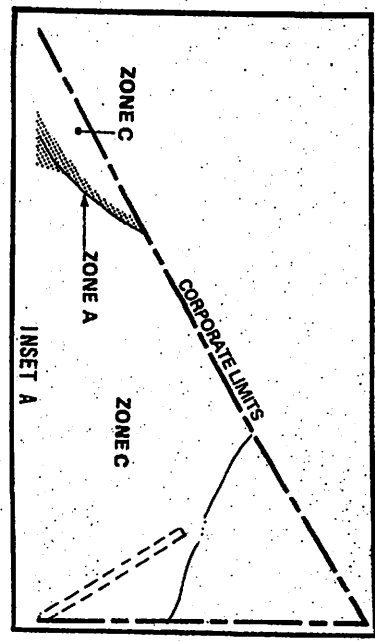

federal emergency management agency

TOWN OF LOWELL, VT
ORLEANS COUNTY

APPROXIMATE SCALE



FLOOD INSURANCE RATE MAP
COMMUNITY NUMBER 500264

EFFECTIVE DATE
DECEMBER 1, 1985

02

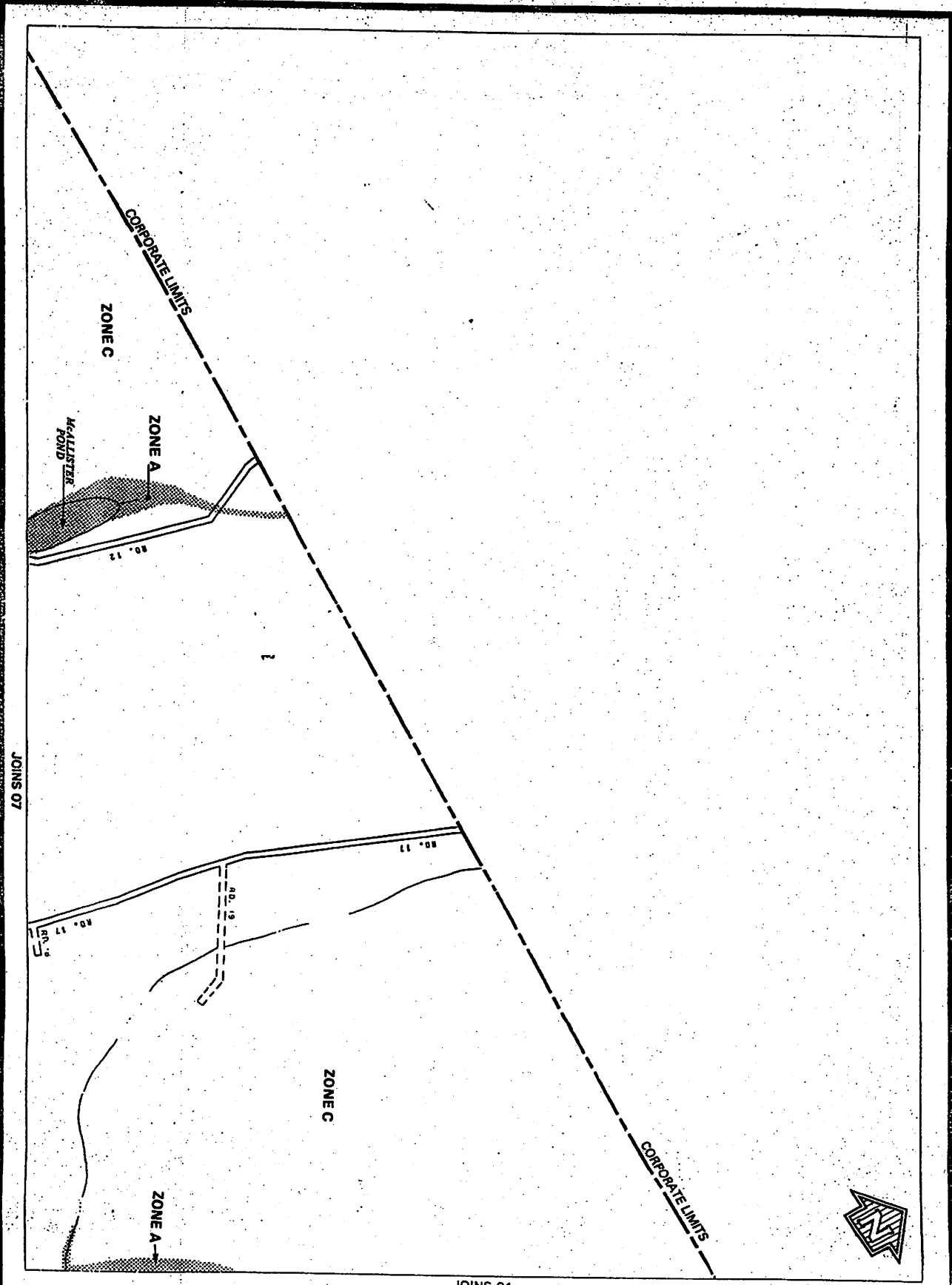

03

Federal emergency management agency

TOWN OF LOWELL, VT
ORLEANS COUNTY

APPROXIMATE SCALE

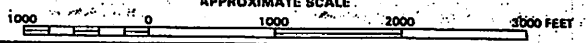

FLOOD INSURANCE RATE MAP
COMMUNITY NUMBER 500254

EFFECTIVE DATE
DECEMBER 1, 1995

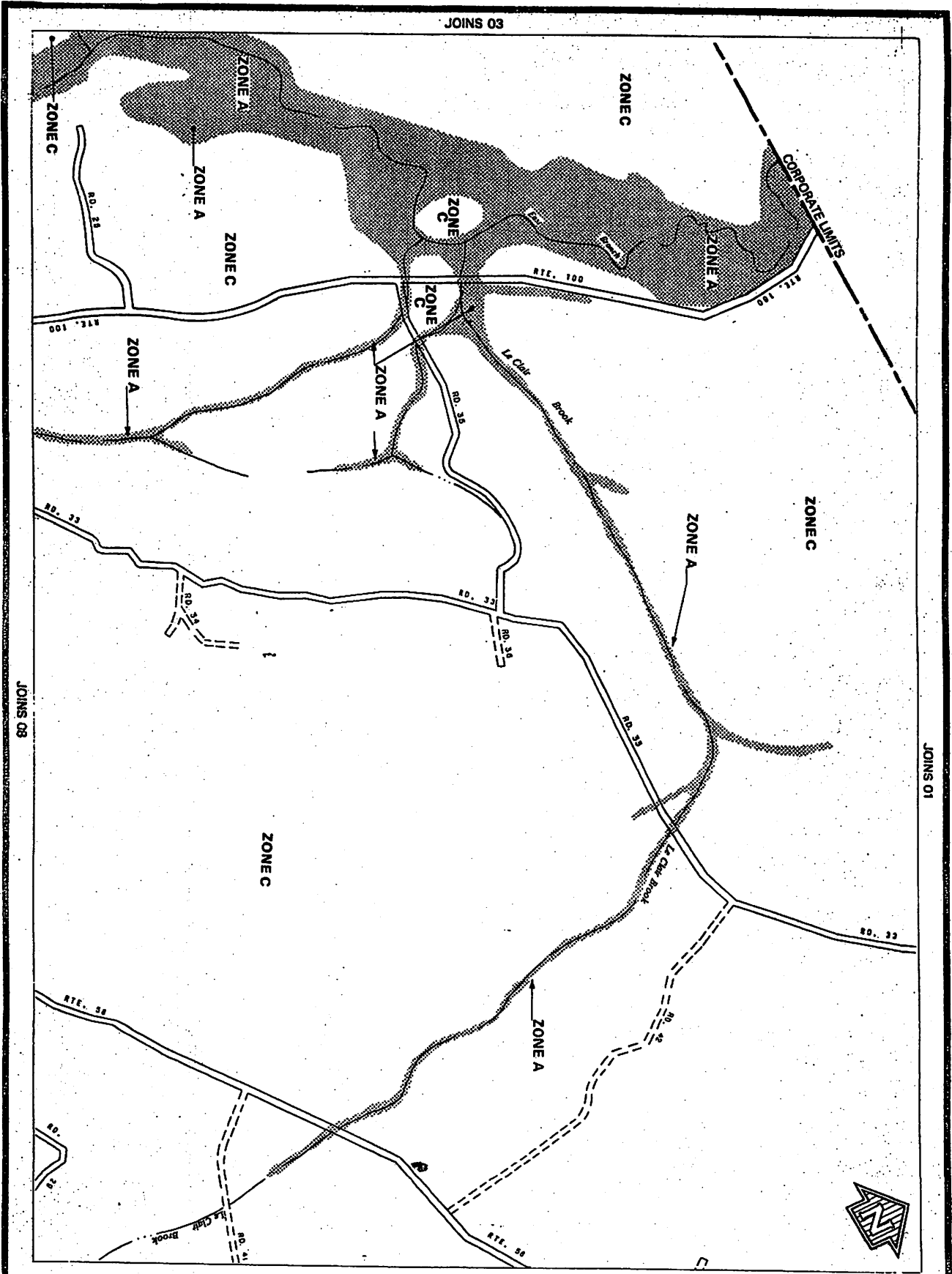

JOINS 08

JOINS 01

04

federal emergency management agency

TOWN OF LOWELL, VT
ORLEANS COUNTY

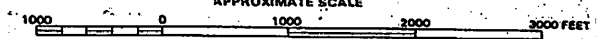

FLOOD INSURANCE RATE MAP
COMMUNITY NUMBER 500254

EFFECTIVE DATE
DECEMBER 1, 1984

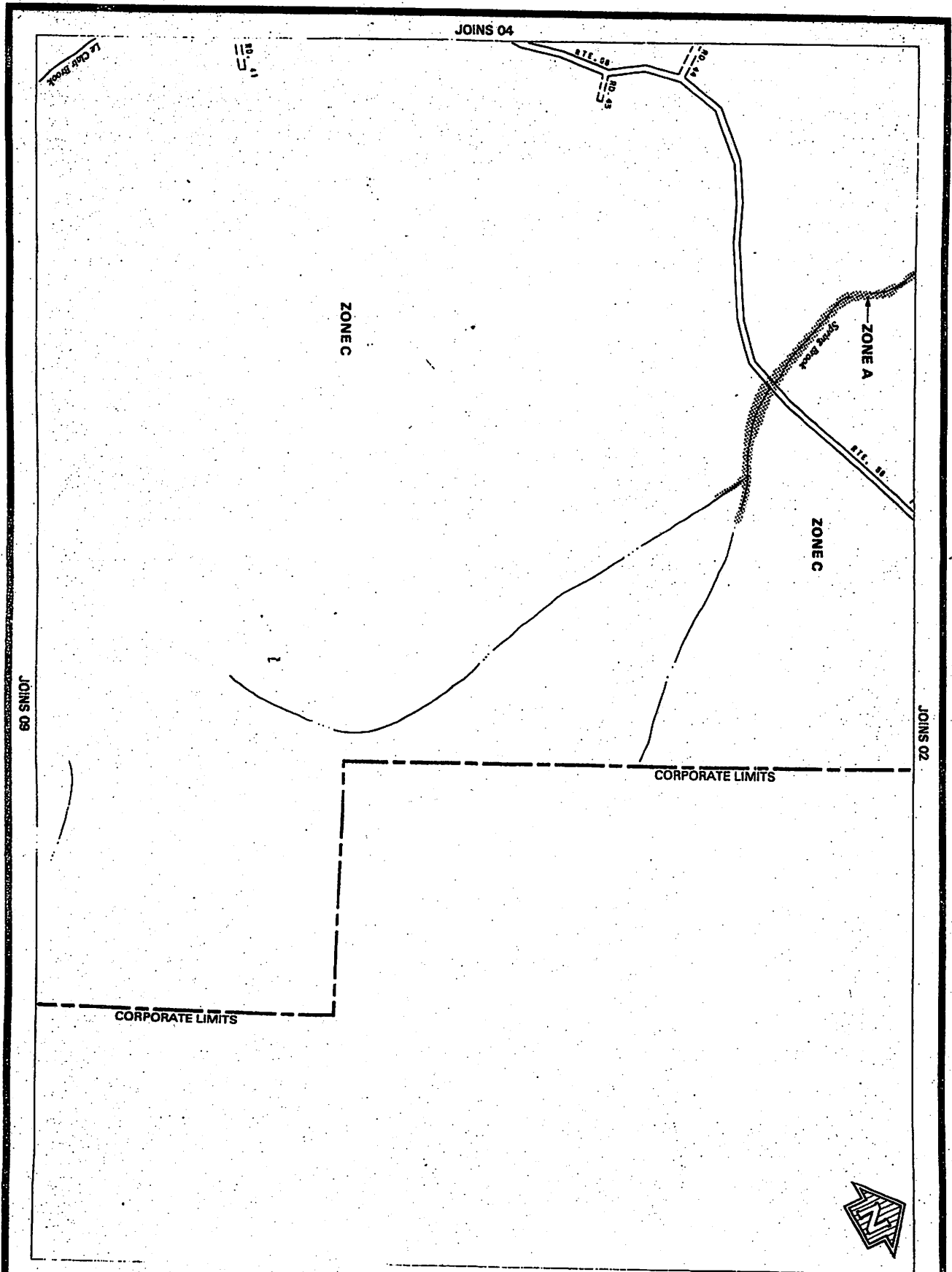

05

federal emergency management agency

TOWN OF LOWELL, VT
ORLEANS COUNTY

APPROXIMATE SCALE
1000 0 1000 2000 3000 FEET

FLOOD INSURANCE RATE MAP
COMMUNITY NUMBER 500264

EFFECTIVE DATE
DECEMBER 4, 1998

JOINS 08

JOINS 11

JOINS 03

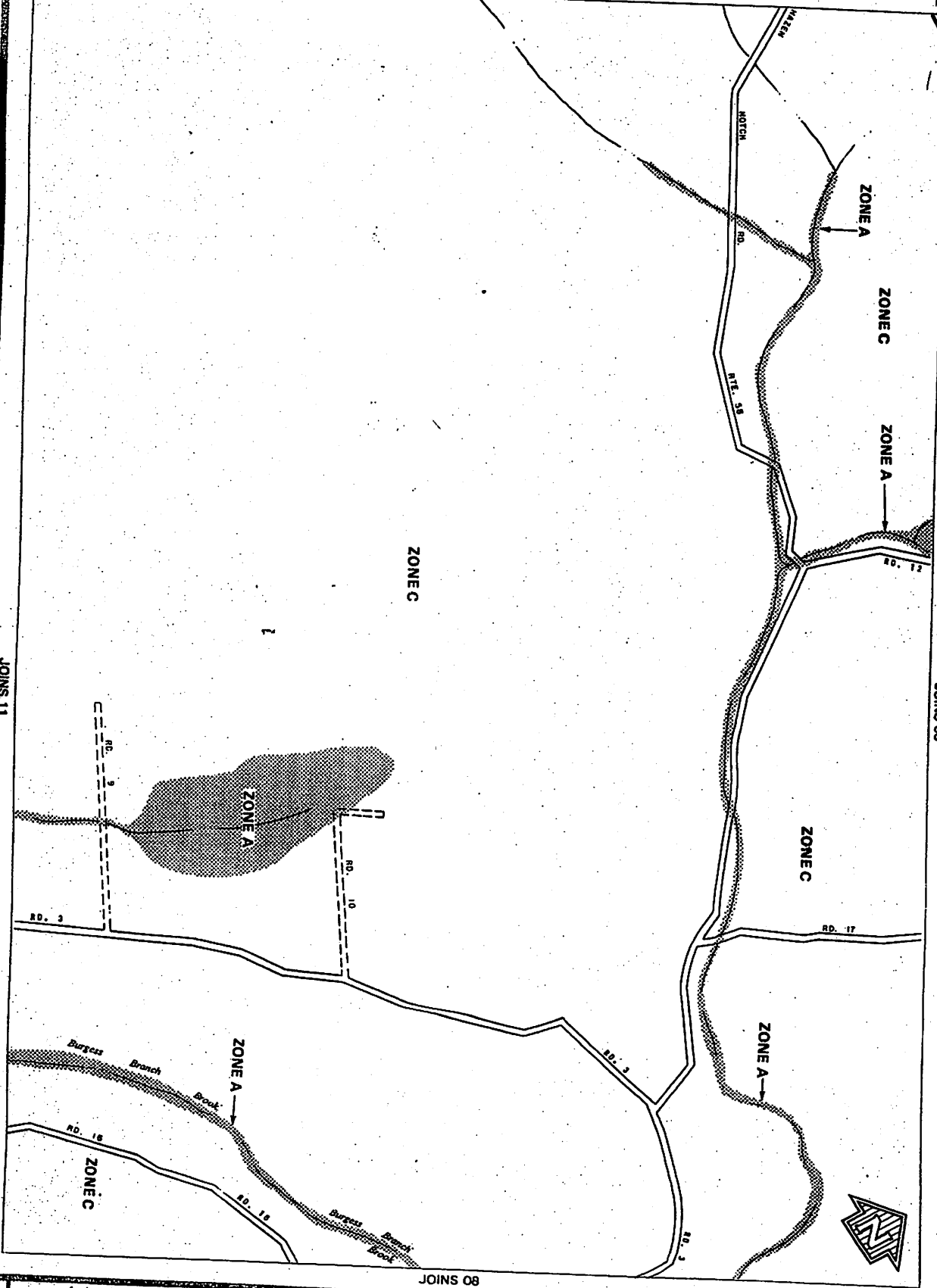

ZONE C

ZONE A

ZONE C

ZONE A

ZONE A

ZONE C

ZONE A

ZONE C

ZONE A

federal emergency management agency

TOWN OF LOWELL, VT
ORLEANS COUNTY

JOINS 08

APPROXIMATE SCALE

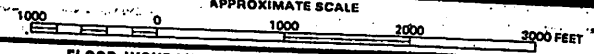

FLOOD INSURANCE RATE MAP
COMMUNITY NUMBER 500254

EFFECTIVE DATE
DECEMBER 1, 1985

07

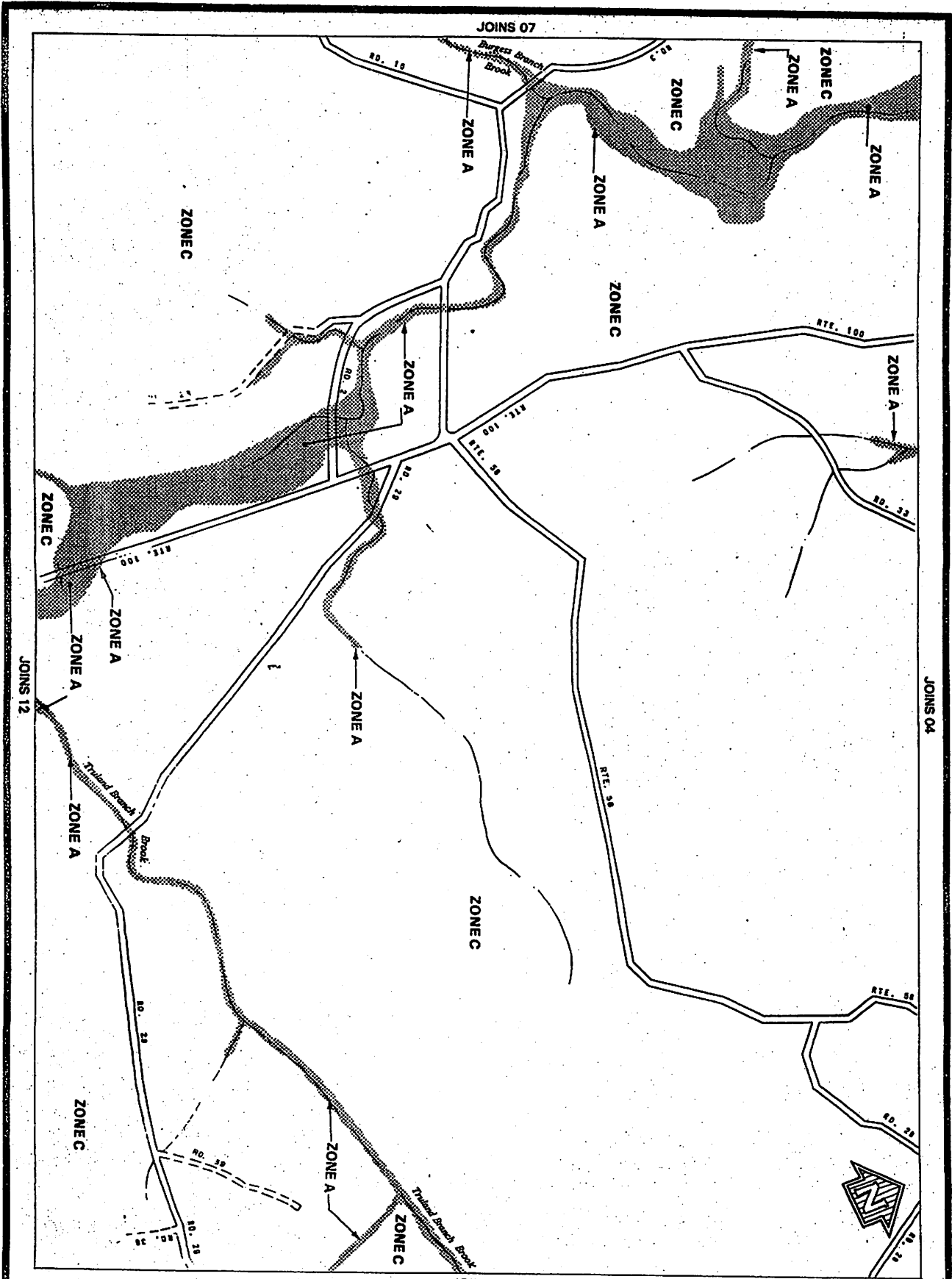

08 federal emergency management agency
TOWN OF LOWELL, VT
 ORLEANS COUNTY

APPROXIMATE SCALE
 1000 0 1000 2000 3000 FEET

FLOOD INSURANCE RATE MAP
 COMMUNITY NUMBER 500264

EFFECTIVE DATE
DECEMBER 4, 1985

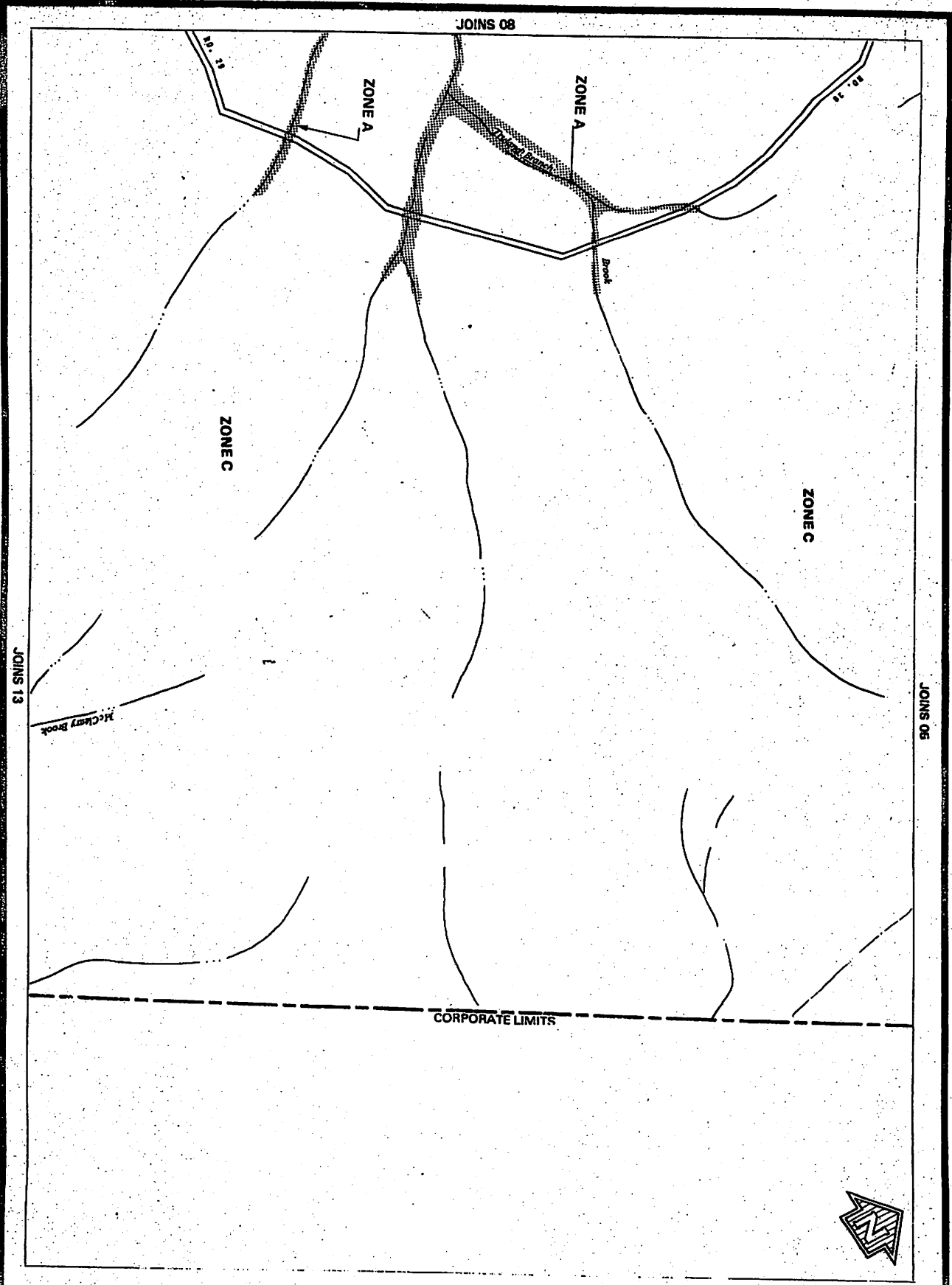

09 federal emergency management agency
TOWN OF LOWELL, VT
 ORLEANS COUNTY

APPROXIMATE SCALE
 1000 0 1000 2000 3000 FEET
FLOOD INSURANCE RATE MAP
 COMMUNITY NUMBER 600264

EFFECTIVE DATE
 DECEMBER 4, 1985

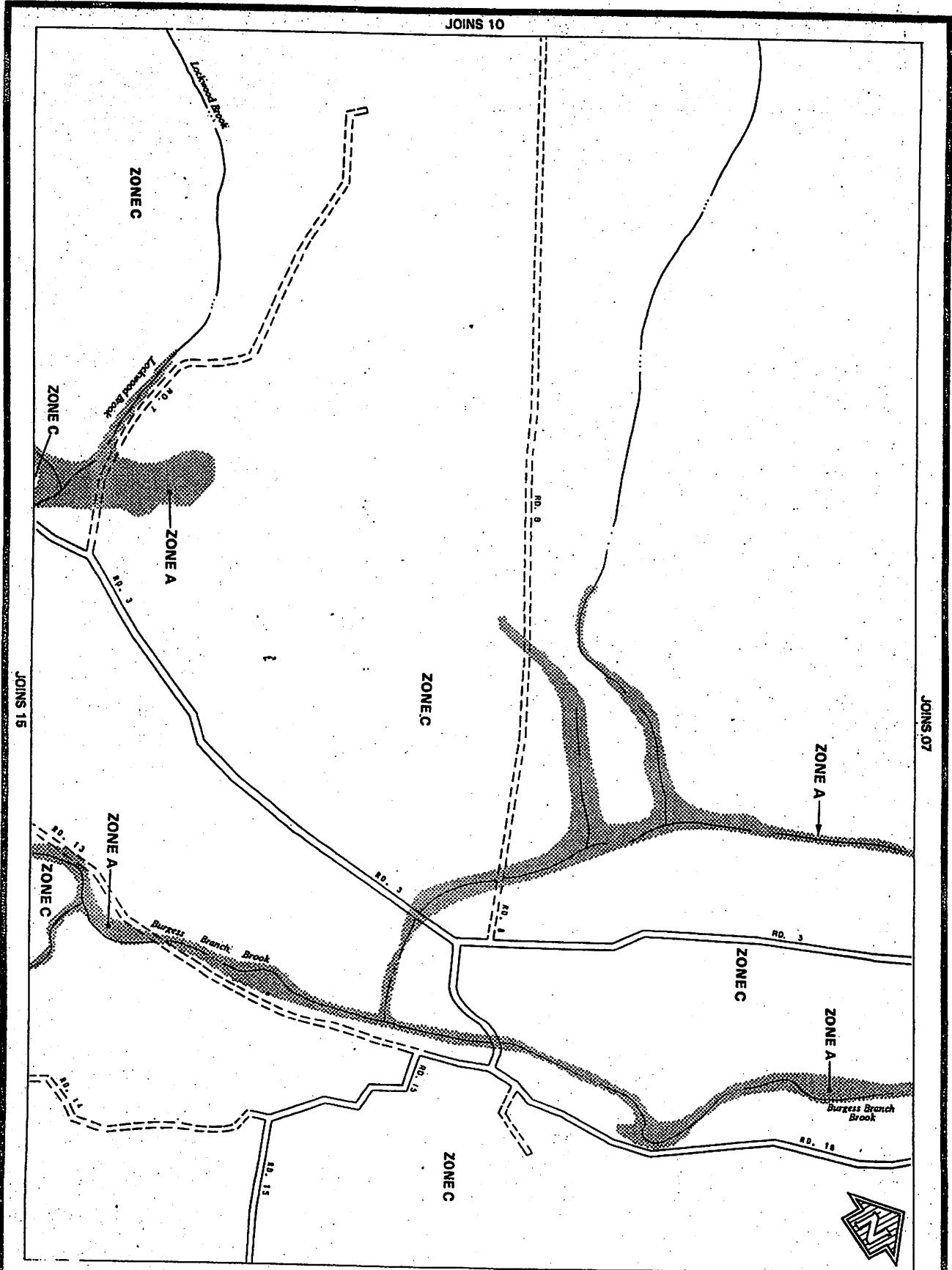

11
 federal emergency management agency
TOWN OF LOWELL, VT
 ORLEANS COUNTY

APPROXIMATE SCALE
 1000 0 1000 2000 3000 FEET
FLOOD INSURANCE RATE MAP
 COMMUNITY NUMBER 500254

EFFECTIVE DATE
DECEMBER 4, 1988

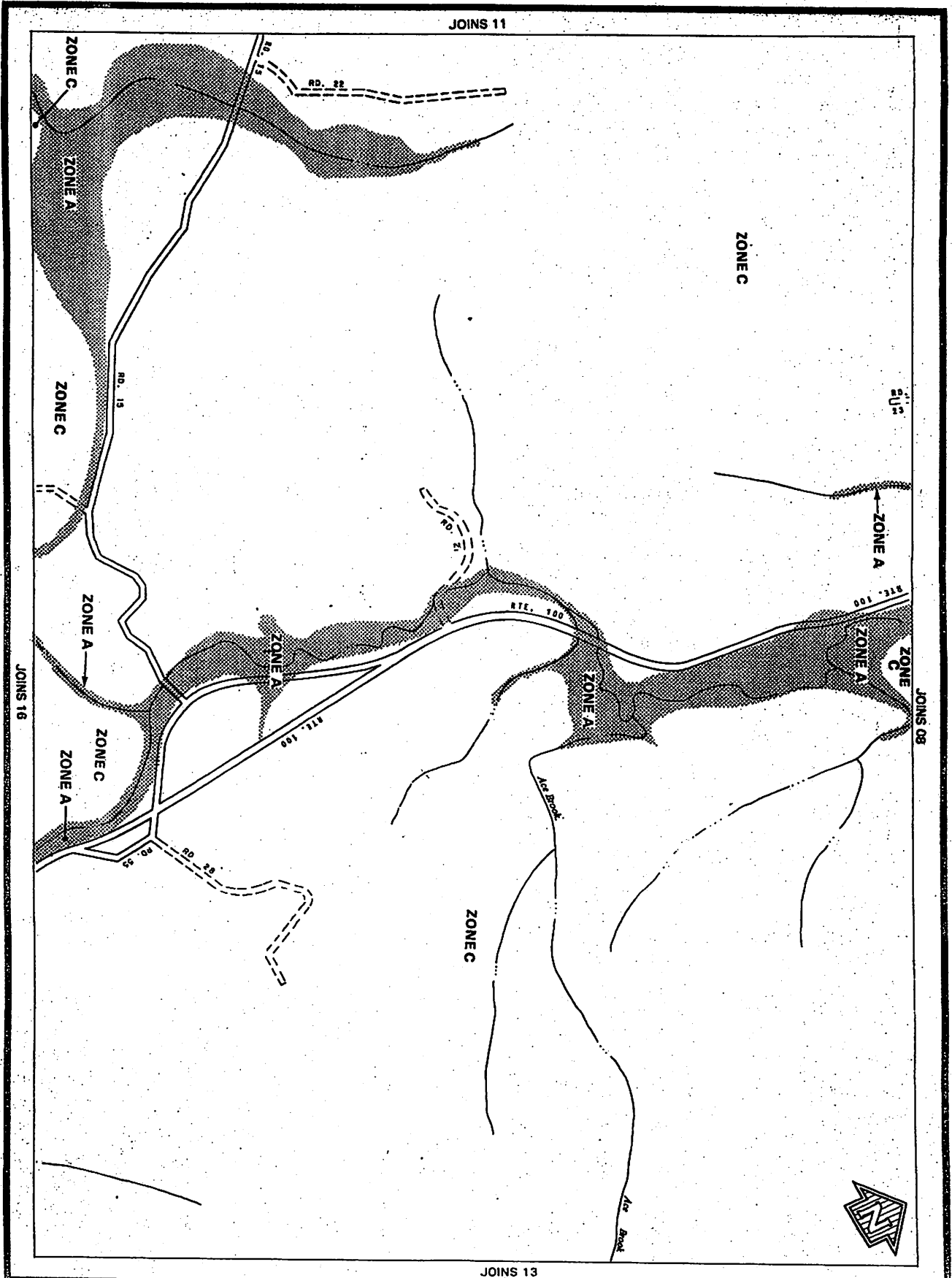

12

federal emergency management agency

TOWN OF LOWELL, VT
ORLEANS COUNTY

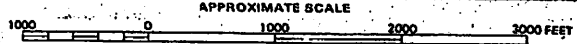

FLOOD INSURANCE RATE MAP
COMMUNITY NUMBER 600254

EFFECTIVE DATE
DECEMBER 4, 1985

JOINS 12

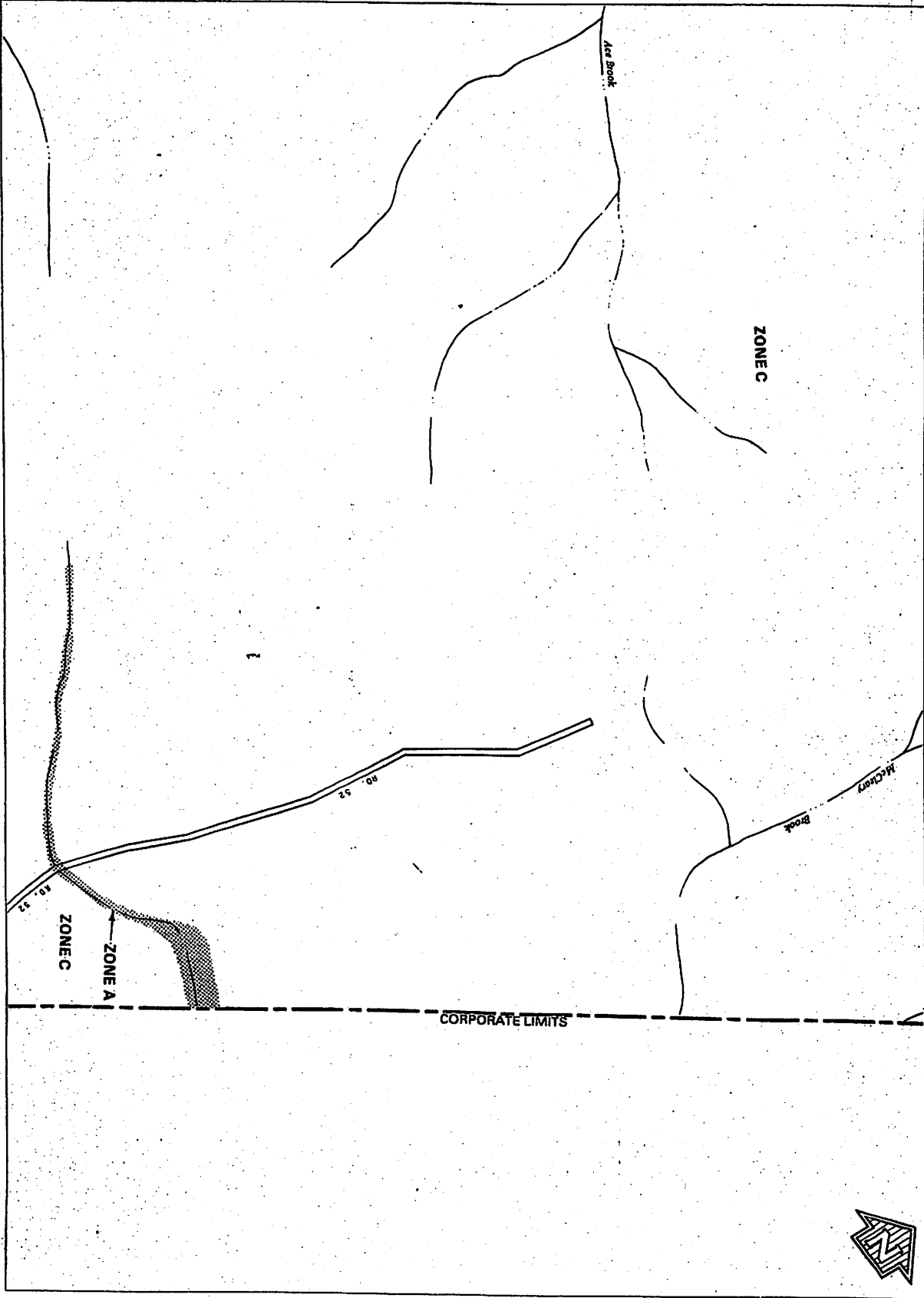

JOINS 17

JOINS 09

13

federal emergency management agency

TOWN OF LOWELL, VT
ORLEANS COUNTY



FLOOD INSURANCE RATE MAP
COMMUNITY NUMBER 500254

EFFECTIVE DATE
DECEMBER 4, 1995

JOINS 14

CORPORATE LIMITS

ZONE C

ZONE A

JOINS 11

ZONE C

ZONE A

ZONE A

ZONE C

ZONE C

ZONE A

JOINS 16

CORPORATE LIMITS

federal emergency management agency

TOWN OF LOWELL, VT
ORLEANS COUNTY

APPROXIMATE SCALE
1000 0 1000 2000 3000 FEET

FLOOD INSURANCE RATE MAP
COMMUNITY NUMBER 500254

EFFECTIVE DATE
DECEMBER 4, 1998

15

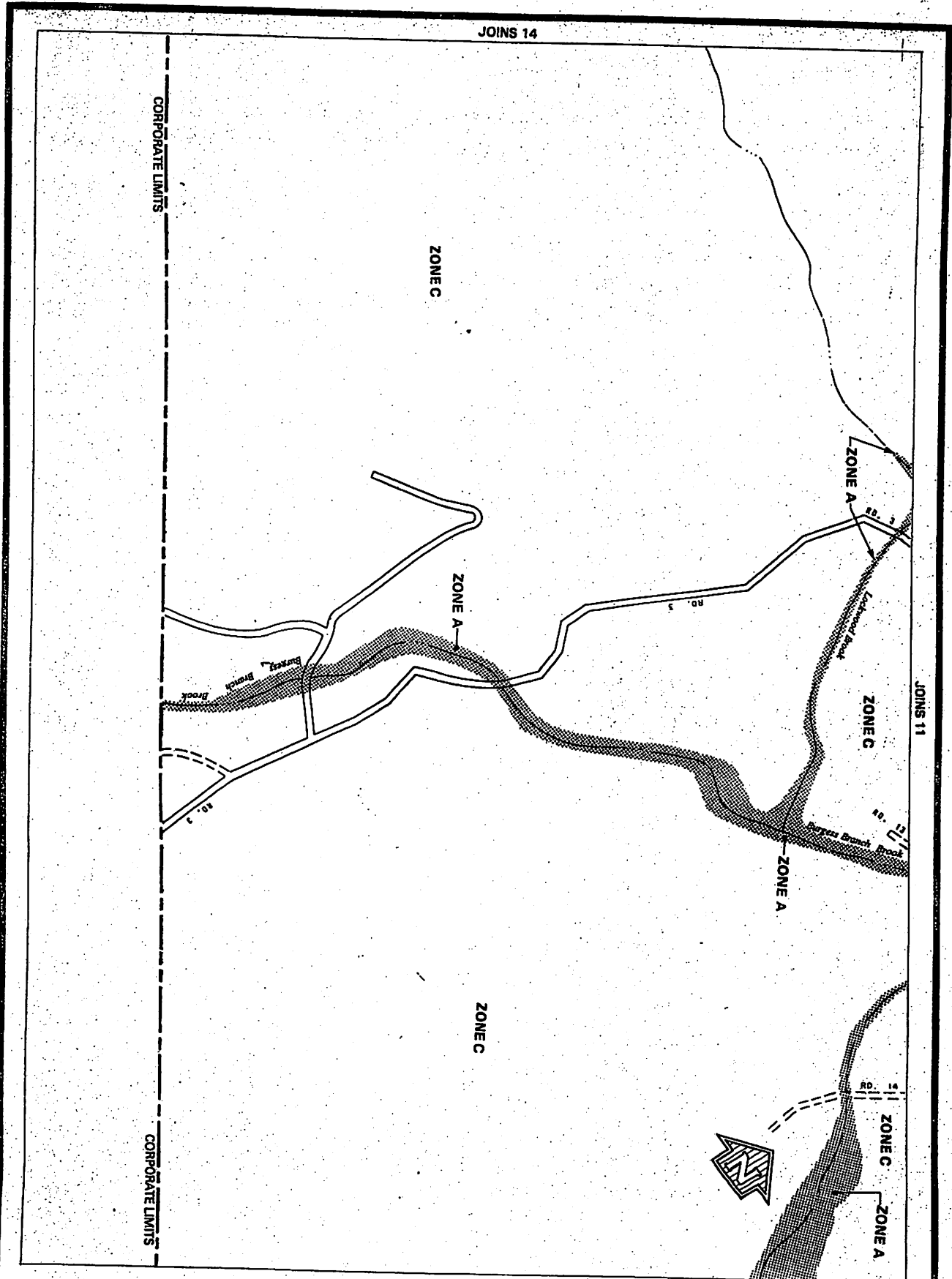

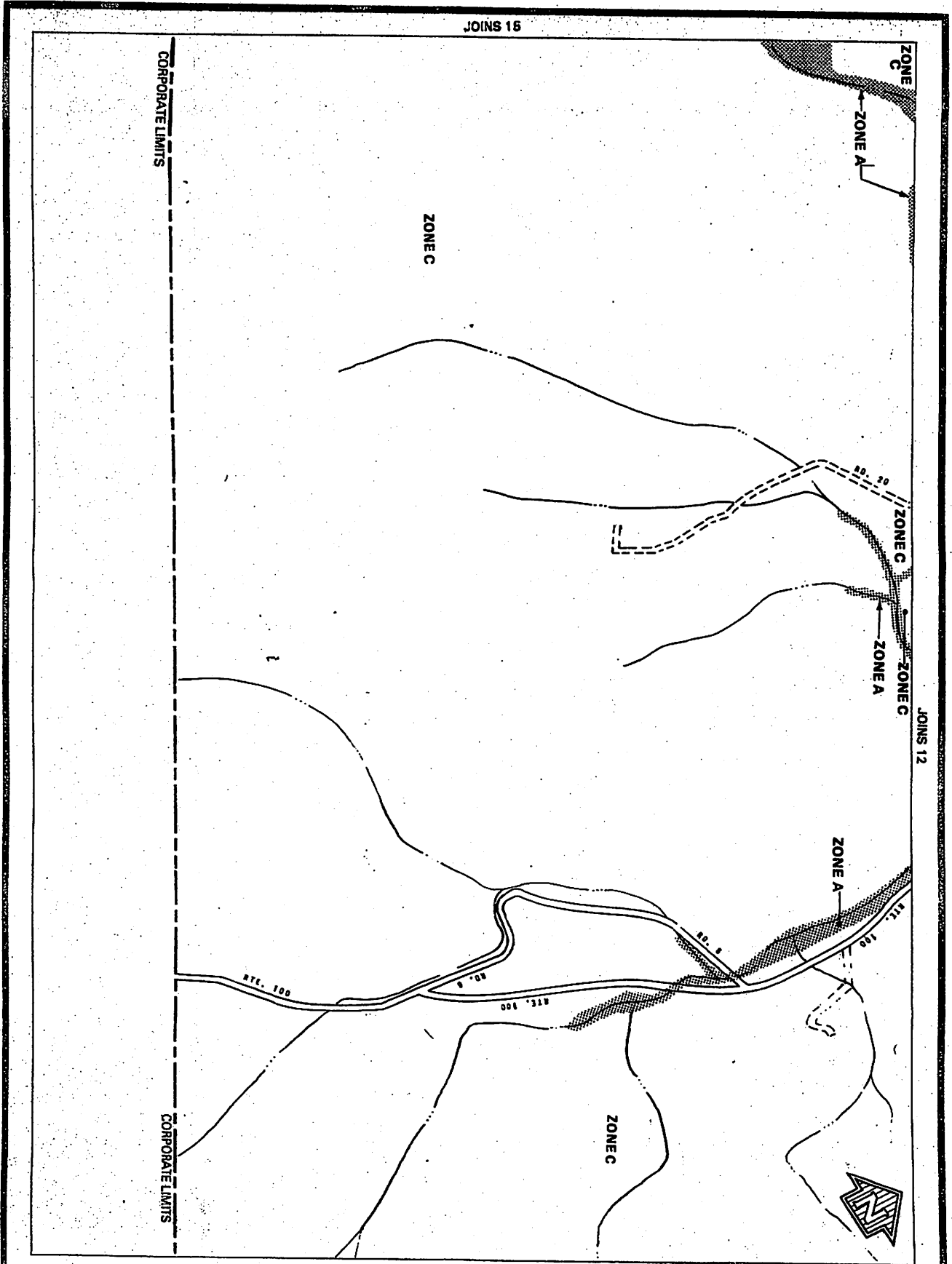

federal emergency management agency TOWN OF LOWELL, VT ORLEANS COUNTY	APPROXIMATE SCALE 1000 0 1000 2000 3000 FEET	EFFECTIVE DATE DECEMBER 4, 1988
	FLOOD INSURANCE RATE MAP COMMUNITY NUMBER 500254	

JOINS 18

JOINS 13

CORPORATE LIMITS

CORPORATE LIMITS

ZONE C

ZONE C

ZONE A

ZONE A

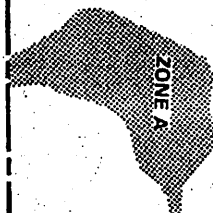

17

federal emergency management agency

TOWN OF LOWELL, VT
ORLEANS COUNTY

APPROXIMATE SCALE

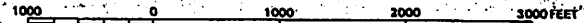

FLOOD INSURANCE RATE MAP
COMMUNITY NUMBER 500254

EFFECTIVE DATE
DECEMBER 4, 1983