

Windy City Power League Site Directions

Adversity Volleyball Center

Adversity Volleyball Center is located at: 700-710 Corporate Woods Parkway, Vernon Hills, IL 60061

700 Corporate Woods Parkway, is located just west of Milwaukee Ave (Route 21) midway between Route 22 (Half Day Road) and Route 60 (Town Line Road) in Vernon Hills.

- If taking 294/94 you may exit at either 22 or 60 and head west

From the East on Half Day Road (Rte 22), make sure to turn right at **Old Half Day Road** to Milwaukee (Rte 21). On Milwaukee, you will pass Life Time Fitness at a light on the left. Corporate Woods is the next light. Turn left and go west for about 1/2 mile and turn right into the Adversity parking lot.

From the East on Town Line Rd (Rte 60), turn left on Milwaukee (Rte 21). The road will go from 3 lanes to 2 and you will then turn right at the next light (past a Smith Furniture store) go west for about 1/2 mile and turn right into the Adversity parking lot.

NOTE: Parking is available in all lots around the two buildings except for directly in front of the 730 & 740 doorways. **Parking to the north of the 730 door is reserved for those tenants.** All spots surrounding the two buildings are available. Sidewalks run along the south side of each building.

Parking is allowed on the **NORTH SIDE** of Corporate Woods Parkway only on the weekends and is signed

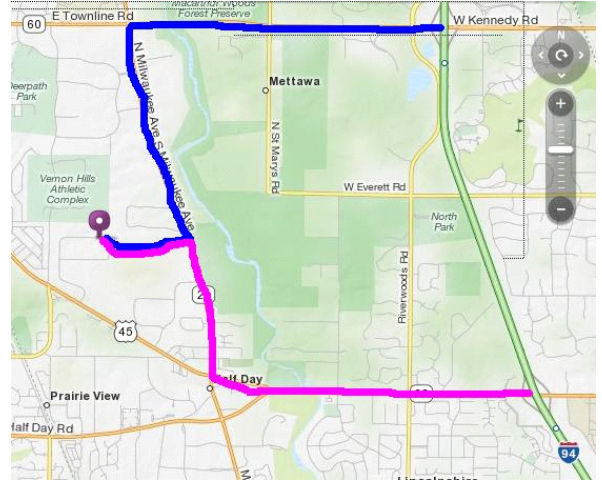

Energy Sports Complex

Energy Sports Complex is located at: 6352 W. Howard Street, Niles, Illinois 60714-3406
Phone: 847.965.8028

Proximity to major intersections:

- 1 mile East of Milwaukee Avenue & Howard Street
- 0.8 miles East of Waukegan Road & Howard Street
- 0.2 miles East of Caldwell Avenue & Howard Street
- 1/2 mile West of Gross Point Road & Lehigh Avenue
- 1 mile West and 1/2 mile South of Niles West High School

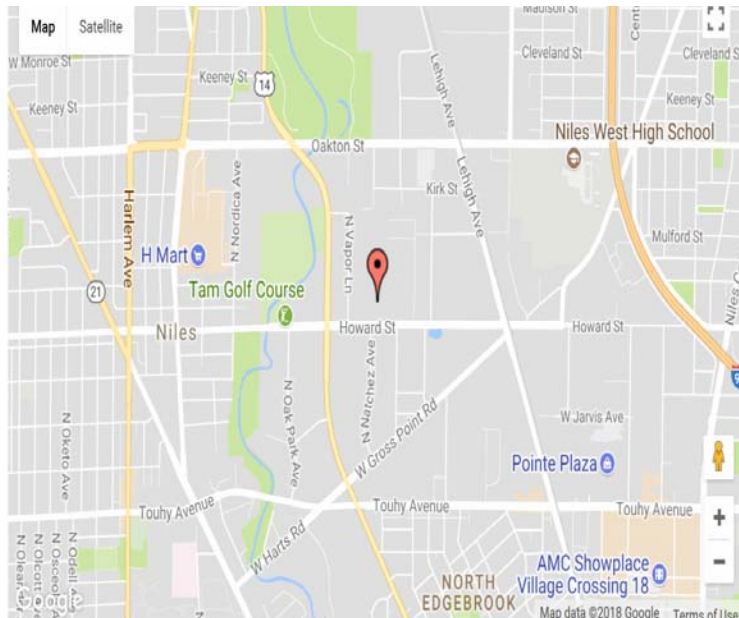

We have ample Energy-authorized parking available to accommodate everyone. Please be respectful of the businesses adjacent to Energy Sports Complex by restricting your parking to one of the following Energy-authorized locations:

Entire strip of spaces running parallel to Howard Street (front of Energy Sports Complex AND the Fibre Craft buildings)

Double strip of spaces located immediately East of the Energy Sports Complex

Segment of spaces located immediately West of the Energy Sports Complex

Segment of spaces located immediately West of the Fibre Craft building

Parallel parking adjacent to the North end of the

Sky High Athletic Center-Crystal Lake

Sky High Athletic Center– 215 Exchange Dr., Suite E, Crystal Lake, IL 60014 815-356-0006

Take 90 west to 31 north. Take 31 into Crystal Lake.

Exit at route 14. Turn left at top of ramp.

Proceed four lights to Exchange Drive. Turn right on Exchange.

Proceed through the first stop sign and continue to the dead end on left.

OR

Take 90 west to Randall Rd. exit. Turn right or north on Randall Rd. Randall Road curves to the east (right) and becomes Rakow Road.

Follow Rakow Road east to Pingree Road and turn left (north). Stay on Pingree, past Rte. 14 (NW Hwy) and turn left at Congress/Rickert Rd.

Turn right on Exchange Dr. and follow it all the way to the end. SHAC is on the right hand side.

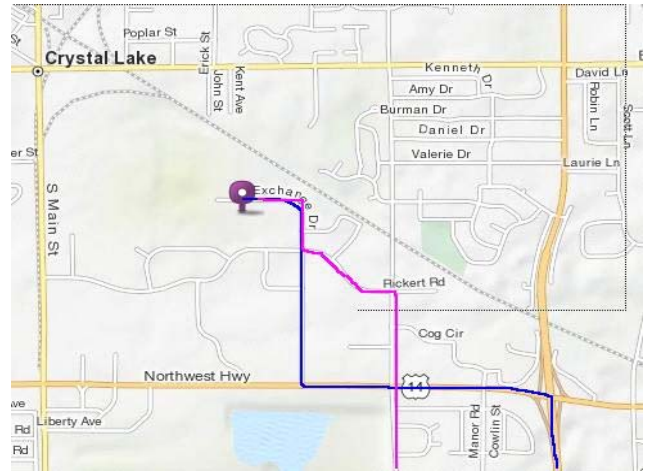

Sky High Northshore (Libertyville)

Sky High Northshore is located at: 1450 Harris Rd Libertyville, Illinois, 60048

From 294– Take I294 to IL-137/Buckley Rd exit

Go west on Buckley (which turns into Peterson) to Harris Rd approx 5.5 miles

Turn **left** onto **Harris Rd.**

Harris Rd is .2 miles past Franklin Blvd

If you reach N Midlothian Rd you've gone too far

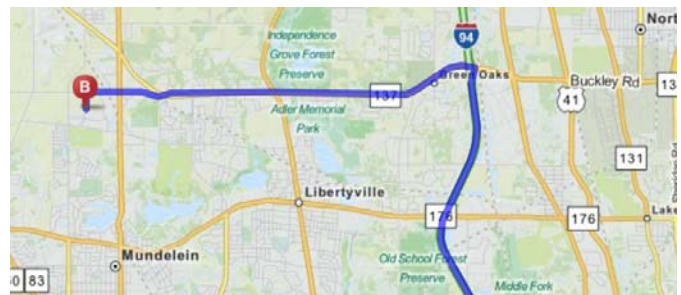

1st Alliance Training Center (1ATC)

1st Alliance Training Center: 1000 Davey Road, Suite 600 Woodridge, IL 60517 (630) 783-8681
(We are located one block south of Internationale Parkway and Lemont Road!)

DIRECTIONS from the North (via I-355):

I-355 south to I-55 Stevenson Expressway North (to Chicago)

I-55 to Lemont Road South - EXIT Lemont Road South
Continue on Lemont Road past the R/R tracks. There is a light at Internationale Parkway.

Davey Road is the next street on your right. There is a traffic light. Turn right onto Davey Road.

First driveway on your right make a right. Go up the hill.

We are the building directly IN FRONT of you.

You will be facing the back of the building. Drive around to the front of the building.

Look for the signs!

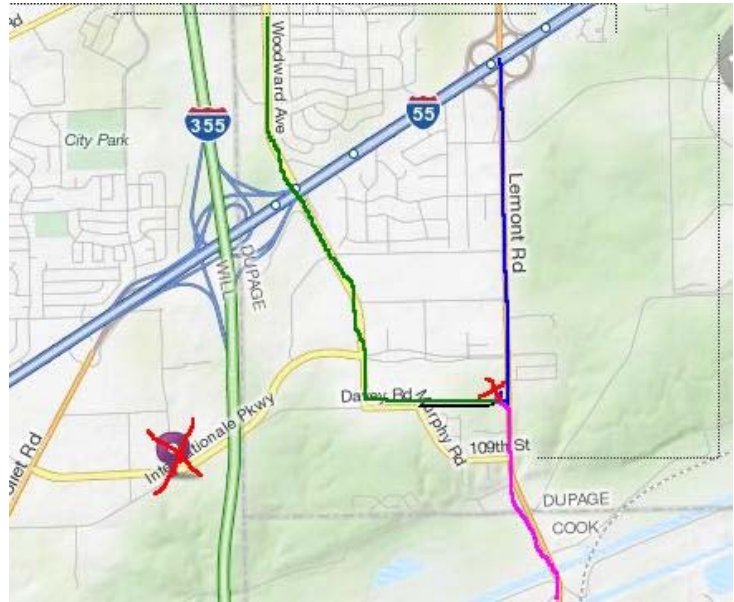

Directions from the North (via Tri-State I-294)

I-294 South to I-55 Stevenson Expressway South (to St. Louis) - EXIT at I-55 South

Continue on I-55 South to Lemont Road South - EXIT Lemont Road South.

[Follow remainder of instructions from above](#)

Directions from the South (via Tri-State I-294)

I-294 North to I-55 Stevenson Expressway South to St. Louis - EXIT I-55 South.

Continue on I-55 South to Lemont Road South - EXIT Lemont Road South.

[Follow remainder of instructions from above](#)

Directions from West (Naperville area):

75th Street east to Woodward. Turn right (south). Proceed on Woodward until it dead ends (approx. 4 miles)

(Note: You will go over I-55. Woodward becomes Morey at Internationale Parkway.)

Turn left on Davey Road. Continue east on Davey past the stop sign (there is a school on your right).

First driveway on your left you will see a building address numbered 1020.

Turn left - proceed up the hill - we are the building in front of you.

You will be facing the back of the building. Drive around to the front entrance.

Max McCook Athletic & Expo

4750 S Vernon Ave, McCook, IL 60525

I-55 to 1st Ave (Rt 171) North on 1st Ave to 47th St. West on 47th street.

Vernon Ave is about 1/2 mile west of 1st Ave.

Large orange, white & black building on 47th St just east of East Ave.

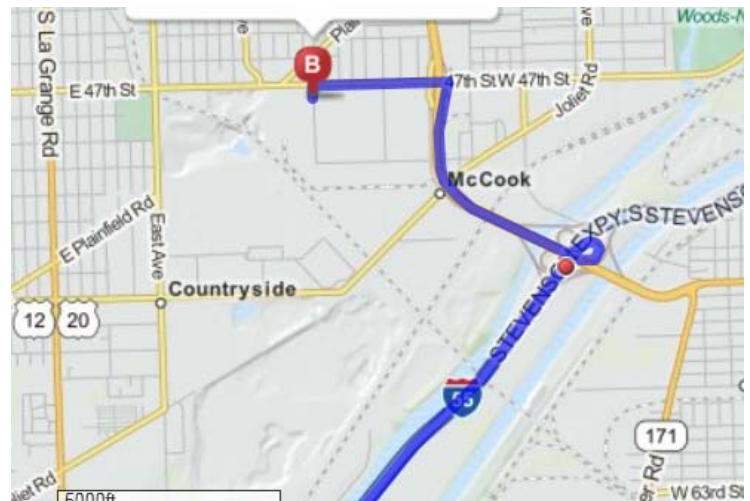

Epic/Southland Center

Southland Center is located at 10 Southland Drive, Lynwood, IL 60411 708-418-5554

Appears on Maps & google Maps as Southland Center Ho-Chunk Nation

From the North:

Take 94 South to 394 and continue South

From the West

Take 294 East (or 80 East to 294 East) to 394 South

From the East

Take 94 West to 394 South

From the South

57 North to 80 East to 294 East to 394 South

Once on 394 South, take 394 to Glenwood Dyer Road.

Turn left (East) at the end of the exit ramp onto Glenwood Dyer Rd.

Turn left (North) at Stoney Island Ave and you will see Southland Center on right

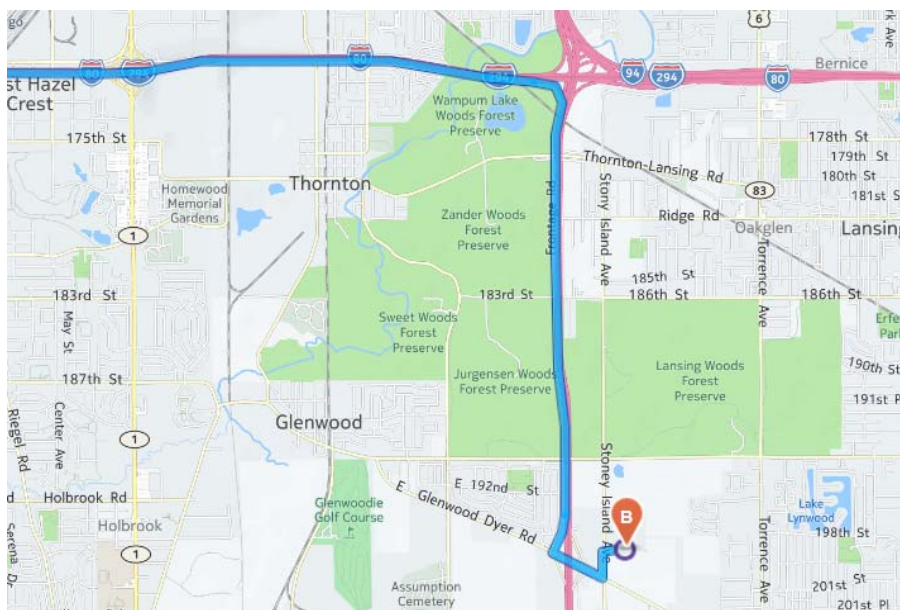

Uno Volleyball-Joliet

Uno Volleyball is located at
570 Joyce, Rd Joliet, IL 60436

Take I-80 to Larkin North

1. North on Larkin to McDonough St
2. Left on McDonough to Joyce (less than a mile)
3. Left on Joyce to facility

Or

Take I-355 to I-80 west and follow above.

NOTE: Parking allowed on North and South side of building. No parking in truck bays. Please do not block the east end parking lot so cars can circle the building.

No outside food.

Bag chairs ARE allowed inside.

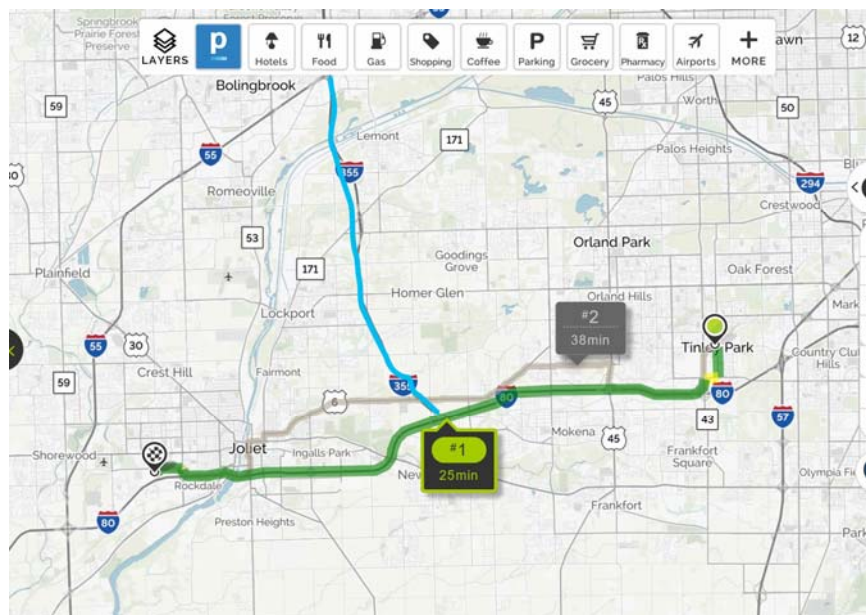

Fusion Sports Center

Fusion Sports Center is located at
11104 S Grant HWY

Take I-355 North to I-90 West

1. Take US-20 exit toward Marengo/
Hampshire
2. Keep left to take the ramp toward
Marengo
3. Turn Left onto US Highway 20
4. Continue for about 2 miles.

Facility is on the right

Parking is available in front and back.
No outside food or chairs.
Concessions and bleacher seating
available.

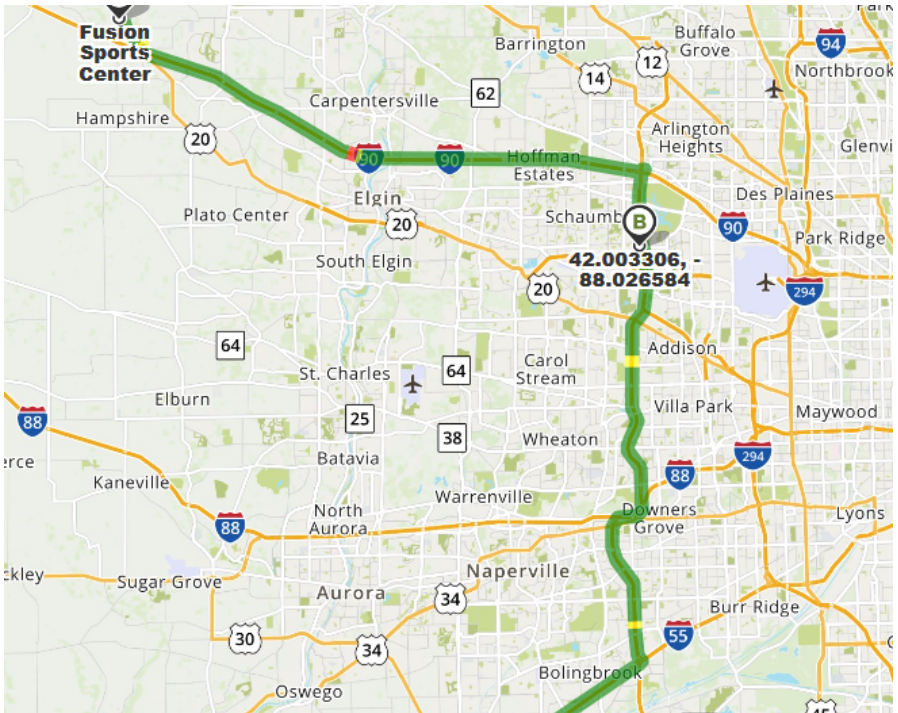

Attack/MegaPlex Fitness Center

The MegaPlex
15301 S Bell Road
Homer Glen, IL 60491

I-355 South to IL-7 N/W 159th St in
Homer Township

1. Take I-355 South to IL-7 N/W
(exit 4 from I-355 S)
2. Continue on IL-7 N/W 159th St
3. Turn left on S Bell Rd and facility
is on the right

**No outside food (restaurant/
concessions available).**
No bag chairs/bleachers are
available.



Connect 44-Chicago Elite

Connect 44
1514 S. Main Street
Lombard, IL 60148

1. Take I-355 to IL-38 E/W Roosevelt Rd in Lombard
2. From IL-38 E/W Roosevelt Rd turn right on Main St.
3. Your destination will be on the right.

Connect 44 facility rules:
Bag chairs allowed
No Outside Food

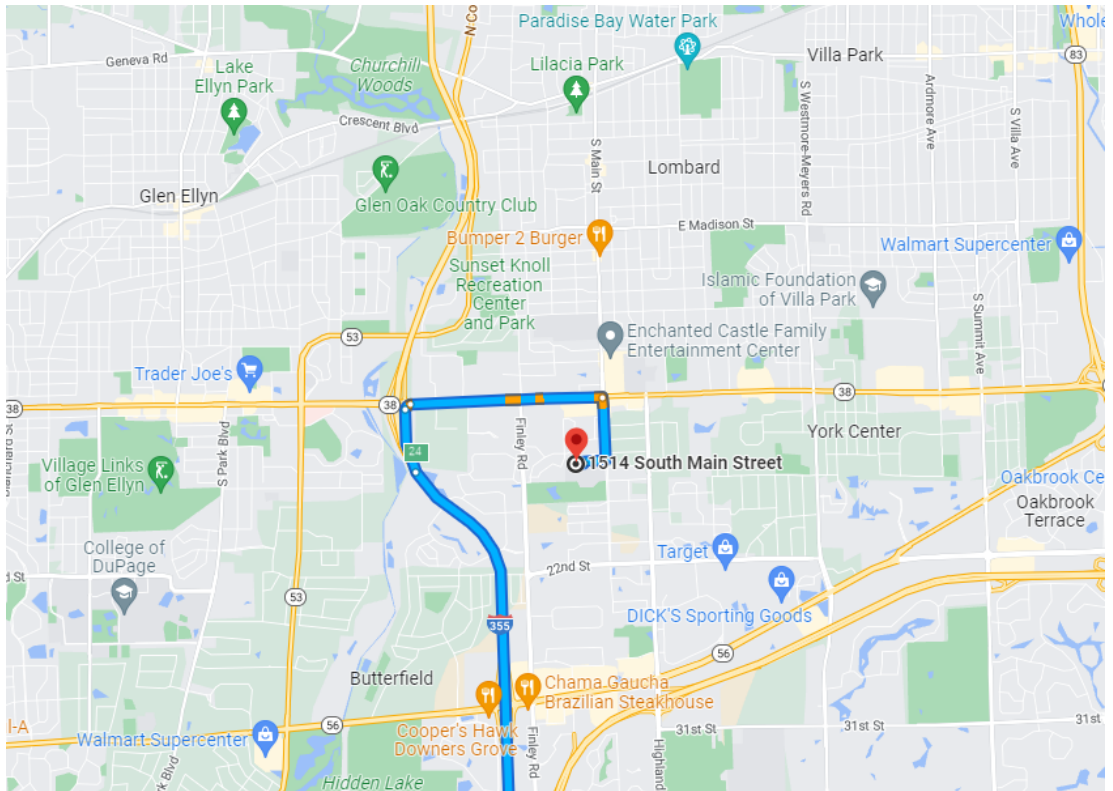

Hallmark Sports Club Inc
10850 W Laraway Rd
Frankfort, IL 60423

Hallmark Sports Club-Ultimate

1. Take I-355 South to I-80 E
2. Turn right on South La Grange (U.S. Rte 45)
3. Turn right on Laraway Rd.
4. Your destination will be on the right.

Hallmark facility rules:
Bag chairs allowed
No Outside Food

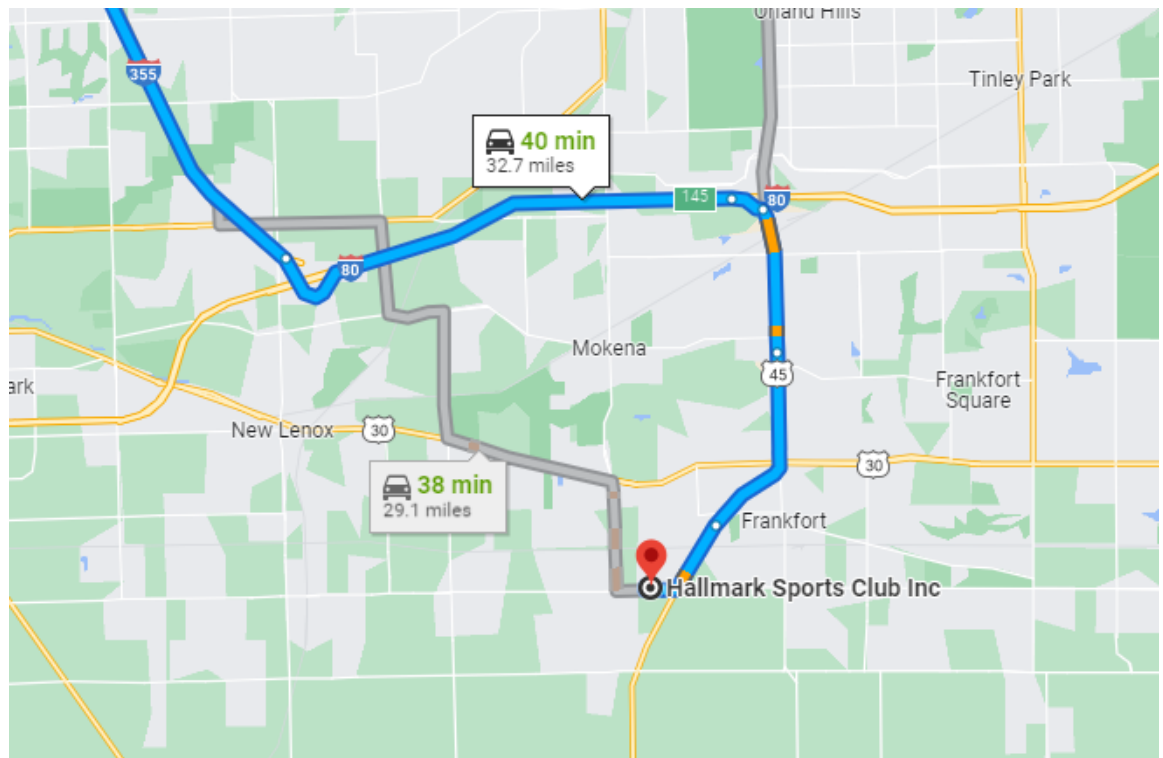

Xtreme Performance Velocity

**Velocity All Sports is located at:
9120 W 191st Street | Mokena, IL 60448**

Take I-80 to Rt 45 (LaGrange Rd)
Go south on Rt 45 to 191st St
Turn left on 191st to address.
Facility will be on your left-(northside of street)

From 355: Exit at I-80 East to Rt 45
Follow remainder of above directions

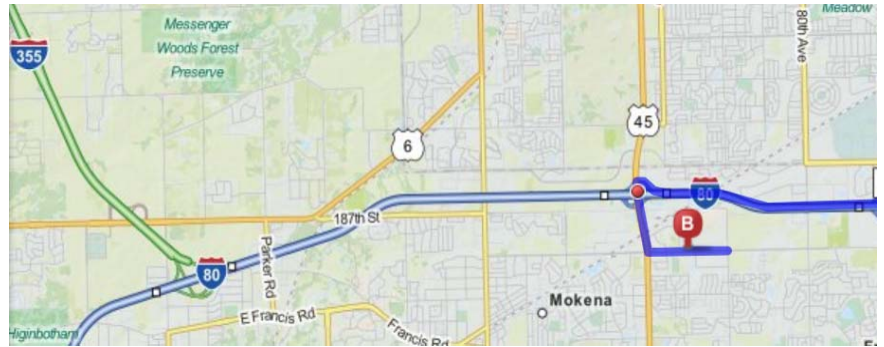

Velocity Facility rules:

- No Bag Chairs
- No Outside Coffee Beyond Admissions
- No Outside Food
- Special Dietary Needs - Hand in Player Name & Club at concessions

To view a map, click on the link below or copy and paste it into your browser: <http://mapq.st/2gJpwYu>

Parking at Velocity

Velocity has professional signs directing the way and will have parking attendants to assist the guest for the first three hours of each wave.

Velocity has two locations for parking. The first parking lot is in front of the building, entrance is on 191st, once that lot is full, the WEST LOT will be used for overflow parking, the WEST LOT is located on the west side of the building, the entrance is on 191st 200 feet west of the main entrance, cars entering the main lot, must go back on 191st and enter off 191st. There are signs and parking attendants that will assist the guests.

Please be advised not to park in other commercial complexes (Provisor), they will tow your car.