

**2018 OPEN CLASS
LIVESTOCK COMPETITION**

Beef.....1
Dairy.....2-3
Horse.....4-5
Meat Goat.....6
Rabbit.....7
Swine.....8

You will find all information on the corresponding pages as well as contact information if needed.

2018 Fillmore County Open Beef Show 9:30 am Start Saturday July 21, 2018

Entry Fee \$40 Questions- Colby Lind 507-450-8303

RULES AND REGULATIONS:

- 1. Open to anyone (Special award for top placing FFA animal in each division)**
- 2. Original registration papers are required at check in**
- 3. Breeding Heifers will be split by age**
- 4. Heifers must be born on or after Sept. 1, 2016**
- 5. Cow Calf entries will show all together**
- 6. Individual shows for: (min of 5 head for breed show) Market Heifers, Beef Steers, Dairy Steers, Breeding Heifers**
- 7. Steers will be split by breed (min 5 head), then by weight. Exhibitors must provide proof of breed eligibility, market heifers determined by weight**
- 8. No pumping of animals allowed – violation of this rule will result in disqualification**
- 9. Cattle must be checked in from 7 to 9 am**
- 10. Release time is at conclusion of show**
- 11. Fillmore County Fair Beef Show Committee reserves the right to reject any entries**
- 12. Health Requirements –Health papers from animals originating outside of MN will be required. All cattle are subject to an examination by the onsite veterinarian.**
- 13. GENERATORS RECOMMENDED!!**
- 14. Fillmore County Beef Show Committee reserves the right to change or modify rules as deemed necessary**

OPEN CLASS ALL BREED SHOW
 Show Time: JULY 21, 2018 12:00PM(Noon)

Novice Calves will show at 1:00PM!

- *No Loading or Unloading via the West Barn Doors.**
- *Animals will be released at the completion of the show.**

LOTS

- A. Ayrshire**
- B. Brown Swiss**
- C. Crossbred**
- D. Holstein**
- E. Guernsey**
- F. Jersey**
- G. Milking Shorthorn**

<u>Class</u>	<u>Class Name</u>
1.	Junior Calf 3-1-18 to 5-31-18
2.	Winter Calf 12-1-17 to 2-28-18
3.	Fall Calf 9-1-17 to 11-30-17
4.	Summer Yearling 6-1-17 to 8-31-17
5.	Junior Yearling 3-1-17 to 5-31-17
6.	Winter Yearling 12-1-16 to 2-28-17
7.	Senior Yearling 9-1-16 to 11-30-16
Junior and Reserve Junior Champion	
8.	Novice Calf 3-1-18 to 5-31-18 -- Show at 1:00PM!
9.	Best 3 Heifers - Bred & Owned
10.	Jr. 2 Year Old Cow 3-1-16 to 8-31-16
11.	Sr. 2 Year Old Cow 9-1-15 to 2-28-16
12.	3 Year Old Cow 9-1-14 to 8-31-15
13.	4 Year Old Cow 9-1-13 to 8-31-14
14.	All Dry Cows
15.	Aged Cow 8-31-13 and over
	Senior & Reserve Senior Champion
	Grand & Reserve Grand Champion
	Grand Champion Bred & Owned
	Best Udder of Show
16.	Best 3 Females - Bred & Owned
17.	Premier Exhibitor
18.	Adult Showmanship

Novice Calf Class - (Exhibitors 8 & Under) – all breeds show together
Same calf may be shown by a different exhibitor.
All novice exhibitors will receive a ribbon and malt coupon sponsored by the Fillmore County
ADA.

Premiums for Classes 1-3: \$10, \$8, \$6.

Premiums for Classes 1-10: \$12, \$10, \$8, \$6, \$5, \$4, \$3.

Ribbons will be awarded for first through third place in all classes. Jr. Supreme and Sr.
Supreme Champions will be chosen with awards given.

All animals will show in one ring.

Classes will be shown in order as listed above. (Non-Refundable entry fee - \$7 per head
due with the entry form by July 1, 2017). **Any entries received after this date will be charged
\$8.** Substitutes accepted for entered animals only.

Non-refundable entry fee of \$7 per head due by calling or mailing info to Stacy Leiding,
27097 Co. 11, Fountain, MN 55935, 507-272-2718.

**Exhibitors need not be members of an association to be eligible to show. Incoming animals
will be housed on a first come basis in large barn.**

Health Requirements

Livestock known by the exhibitor to have an infectious, communicable disease or to
have been exposed to an infectious, communicable disease, or to be from a quarantined herd or
flock may not be entered in the exhibition. **Warts and ringworm are considered
communicable diseases.**

**Therefore, livestock affected by these diseases cannot be exhibited. A statement from a
veterinarian that an animal is being treated for these diseases is not acceptable.**

All livestock may be inspected by the Official Veterinarian on the opening day of the
exhibition. The Official Veterinarian will order the immediate removal to a quarantine facility or
removal from the exhibition premises of any livestock with symptoms of infectious or
communicable diseases. Animals placed in a quarantine facility must remain there until
removed from the exhibition premises. They may not enter a show ring. **This includes livestock
with warts or ringworm.**

**All testing must be conducted prior to the exhibition, and a record of the test results
on a test chart or Intrastate Certificate of Veterinary Inspection must accompany the tested
animals.**

Fillmore County Fair WSCA Open Show

Sponsored by the Preston Saddle Club

Friday, July 20, 2018, 8:00 am

WSCA approved Judge, Premiums, Fair food, and Plenty of parking

Egg and Spoon will not start before 11:30 a.m.

From Highway 52 South turn left onto Fillmore Street, fairgrounds will be on the right
From Highway 52 North, turn right onto Fillmore Street, fairgrounds will be on the right.

1. Showmanship 10 & under
 2. Showmanship 11-13
 3. Showmanship 14-17
 4. Showmanship 18-34
 5. Showmanship 35 & over
 6. Bareback Equitation
 7. Lead Line 5 & under
 8. English Equitation 10 & under
 9. English Equitation 11-13
 10. English Equitation 14-17
 11. English Equitation 18-34
 12. English Equitation 35 & over
 13. English Pleasure 10 & under
 14. English Pleasure 11-13
 15. English Pleasure 14-17
 16. English Pleasure 18-34
 17. English Pleasure 35 & over
 18. Western Pleasure 10 & under
 19. Western Pleasure 11-13
 20. Western Pleasure 14-17
 21. Western Pleasure 18-34
 22. Western Pleasure 35 & over
 23. Western Horsemanship 10 & under
 24. Western Horsemanship 11-13
 25. Western Horsemanship 14-17
 26. Western Horsemanship 18-34
 27. Western Horsemanship 35 & over
 28. Egg & Spoon 17 & under
 29. Egg & Spoon 18 & over
- Proof of negative coggins
 - \$3/Event
 - \$3 assessment/horse
 - WSCA rules apply
 - **Stay for our open FUN SHOW Saturday, camping available (\$15/night without electrical, \$20/night with electrical)**

30. Pole Weaving 10 & under
31. Pole Weaving 11-13
32. Pole Weaving 14-17
33. Pole Weaving 18-34
34. Pole Weaving 35 & over
35. Key Hole 10 & under
36. Key Hole 11-13
37. Key Hole 14-17
38. Key Hole 18-34
39. Key Hole 35 & over
40. Jumping Figure 8 10 & under
41. Jumping Figure 8 11-13
42. Jumping Figure 8 14-17
43. Jumping Figure 8 18-34
44. Jumping Figure 8 35 & over
45. Pee Wee Barrels 54" & under/10 & under
46. Barrels 10 & under
47. Barrels 11-13
48. Barrels 14-17
49. Barrels 18-34
50. Barrels 35 & over
51. Pee Wee Ride & Lead 54" & under/10 & under
52. 4-in-a-Line (4 entries)
53. Speed Dash 17 & under
54. Speed Dash 18 & over
55. Ribbon Race (Double Entry)
56. Rescue Race (Double Entry)

- \$2 parking fee
- Premium checks will be mailed
- Ribbons for all classes 1-6 placings; Trophy for 10 and under 1st place
- Not responsible for accidents, injury, loss, or theft
- Questions: Please call Alysha Himle 507-421-0223 or Shannon Goddard 507-273-2545

Preston Saddle Club Open Fun Show
Everyone is welcome to participate!

Saturday, July 21, 2018

10:00 a.m. start

1. Egg and Spoon 13 & under
2. Egg and Spoon 14 & over
3. Poles 10 & under
4. Poles 11-13
5. Poles 14-17
6. Poles 18-34
7. Poles 35 & over
8. Speed Dash 10 & under
9. Speed Dash 11-13
10. Speed Dash 14-17
11. Speed Dash 18-34
12. Speed Dash 35 & over
13. Barrels 10 & under
14. Barrels 11-13
15. Barrels 14-17
16. Barrels 18-34
17. Barrels 35 & over

- \$3/event or \$20 for all day
- \$1 assessment/horse
- \$2 parking fee
- Ribbons for 1-6 placings

18. Bucket Drop 13 & under
19. Bucket Drop 14 & over
20. One Barrel Pennant 13 & under
21. One Barrel Pennant 14 & over
22. Key hole 10 & under
23. Key hole 11-13
24. Key hole 14-17
25. Key hole 18-34
26. Key hole 35 & over
27. Bat Race 13 & under
28. Bat Race 14 & over
29. Rescue Race
30. 3-in-a-row
31. Pantyhose Race
32. Magazine Race
33. Through the barrel

- Trophy for 1st place 10 & under
- Not responsible for accidents, injury, loss, or theft
- Ages as of January 1

Questions: Please contact Alysha Himle 507-421-0223 or Shannon Goddard 507-273-2545

Come Friday for our WSCA show and stay for the rodeo Friday evening.

Camping available \$15/night without electrical, \$20/night with electrical!

Fillmore County Fair Open Meat Goat Show

July 21st

Weigh in 3:00 P.M. – 4:30 P.M.

Show 5:00 P.M.

Fees: \$4.00/Goat (100% Payback)

Classes

1. Junior Doe Kid
2. Senior Doe Kid
3. Yearling (12-24 months, not kidded)
4. Dairy Market Goats
5. Meat Market Does
6. Meat Market Goats

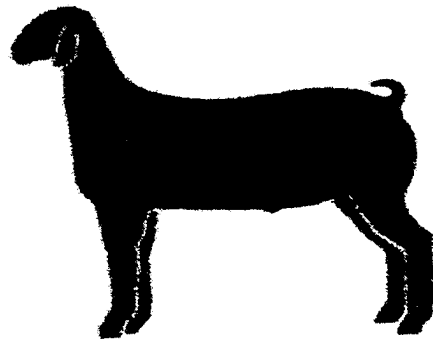

Rules

1. This is an open meat goat show. Meat goats may be any breed or cross, registered or unregistered.
2. Bucks will not be shown
3. All animals will be subject to veterinary inspection prior to show.
4. A certificate of vet inspection or interstate health certificate that includes Scrapie premise ID number from your state shall accompany all out of state animals.
5. MN animals are to be in compliance with the state of MN Board of Animal Health Scrapies ID program.
6. Age requirements
 - Junior Kid- (born March 1st, 2017 or after)
 - Senior Doe (born Dec. 1st 2017- Feb. 29th 2018)
 - Market Show- Market goats born on or after Dec 1st 2017.
7. No pens will be assigned, trailer show.
8. Market Goats will be split by weight (does can be shown in doe or market class or both)
9. Judge or superintendent may split lots as necessary
10. All animals should be fitted to show, including clean ears, nose, tail, and around the mouth.
11. Full blood, percentage, commercial does all shown together.

Awards

Grand and Reserve Champion Breeding Doe Plaques
Champion and Reserve Champion Market Goat Plaques
Premiums: to be determined by numbers: 100% payback

For more Info contact Mark Johnson cell 1-507-521-5652 Kirby Selness 1-507-460-9542

1st Annual Show

\$3.00 – Rabbit
\$2.00 – Fur

Bluff Country of SE MN Rabbit Club

Sunday, July 22, 2018
Fillmore County Fair Grounds
101 Fillmore Street, Preston, MN 55965
ARBA Sanctioned Open All breed show at the Fillmore County Fair

Judge

Richard Steinberg – Owatonna, MN

Show Superintendent

Michelle Van Hee
507-884-5722

Show Secretary

Erik Bengtson
e_bengtson@hotmail.com

Awards

BIS and RIS
BOB, BOS for **All Breeds**

Contact show secretary to
sanction a breed



Showroom Opens at 9:00am
(4H livestock is releasing at 8:00am, so please be
patient with some congestion at this time)

Entries close 10:30am

Judging begins at 11:00am

Fair food vendors expected to be available on the
fairgrounds, near the rabbit barn
Grocery within walking distance
Restaurant within walking distance or a short drive

Bluff Country of SE MN Rabbit Club

Erik Bengtson, President
Heather Barth, Vice-President
Michelle Van Hee, Secretary & Treasurer
zonkersbunnies@protonmail.com
507-884-5722
Sandi Lange, Director
Tara Hershberger, Director
Vivienne Hoeltzle, Director

New members welcome! Free!
Contact the secretary to join!

ARBA Sanctioned Shows – Eric Stewart, Executive Director, PO Box 5667, Bloomington, IL 61702 www.arba.net
Membership Dues: Individual, \$20 per yr, \$50 for 3 yrs. Husband/Wife, \$30 per yr. \$75 for 3 yrs. Youth, \$12 per yr. \$30
for 3 yrs. See website for Specialty Club information.

2018 National Convention – West Springfield, MA – October 27 -31, 2018

2018 Fillmore County Open Swine Show 9:30 am Start Saturday July 21, 2018

Entry Fee \$20 Questions- Colby Lind 507-450-8303

RULES AND REGULATIONS:

- 1. Open to anyone (Special award for top placing FFA animal in each division)**
- 2. Original registration papers are required at check in**
- 3. Gilts will be split by age**
- 4. Gilts must be born on or after Jan 1, 2018**
- 5. Barrows and Market Gilts will show together**
- 6. Individual shows for: (min of 3 head for breed show) Breeding Gilts and Market Hos**
- 7. Pigs must be checked in from 7 to 9 am**
- 8. Release time is at conclusion of show**
- 9. Fillmore County Fair Swine Show Committee reserves the right to reject any entries**
- 10. Health Requirements –Health papers from animals originating outside of MN will be required. All cattle are subject to an examination by the onsite veterinarian.**
- 11. Fillmore County Swine Show Committee reserves the right to change or modify rules as deemed necessary**