Maricopa County, Office of the Public Advocate
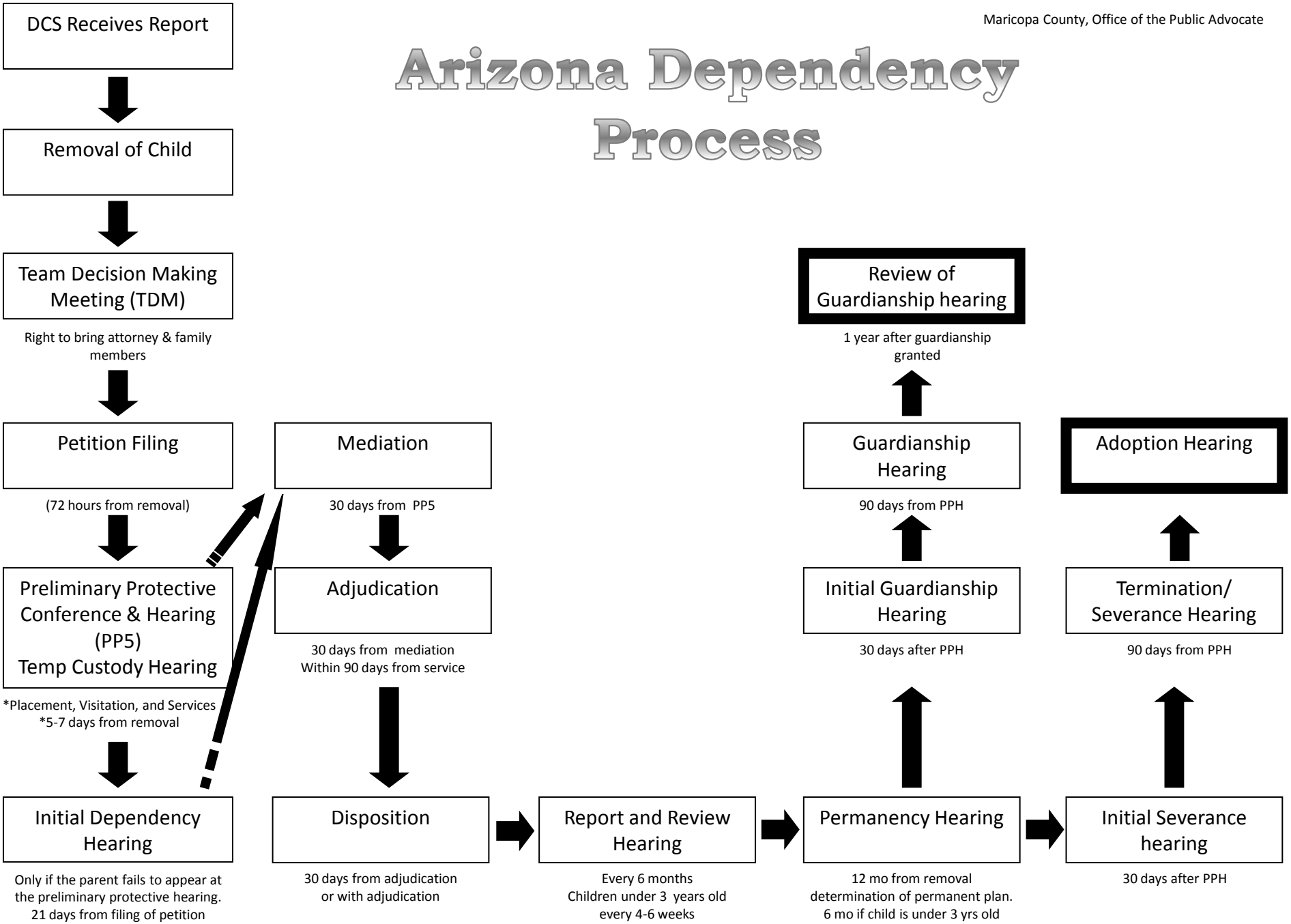
Arizona Dependency Process