

# Sanford Stadium Goals

- Improve Game day access, circulation and accessibility
- Improve pedestrian experience of Reed Alley and integrate with Stadium
- Address entrance and ticketing issues for at Gates 2 and 9
- Upgrade fan amenities: concessions, toilets, concourse
- Increase seating capacity
- Improve Student access and seating
- Increase Premium Seating Opportunities
- Preserve views in and out of Sanford Stadium
- Upgrade Scoreboards
- Improve TV Truck Parking
- Improve Resource Conservation

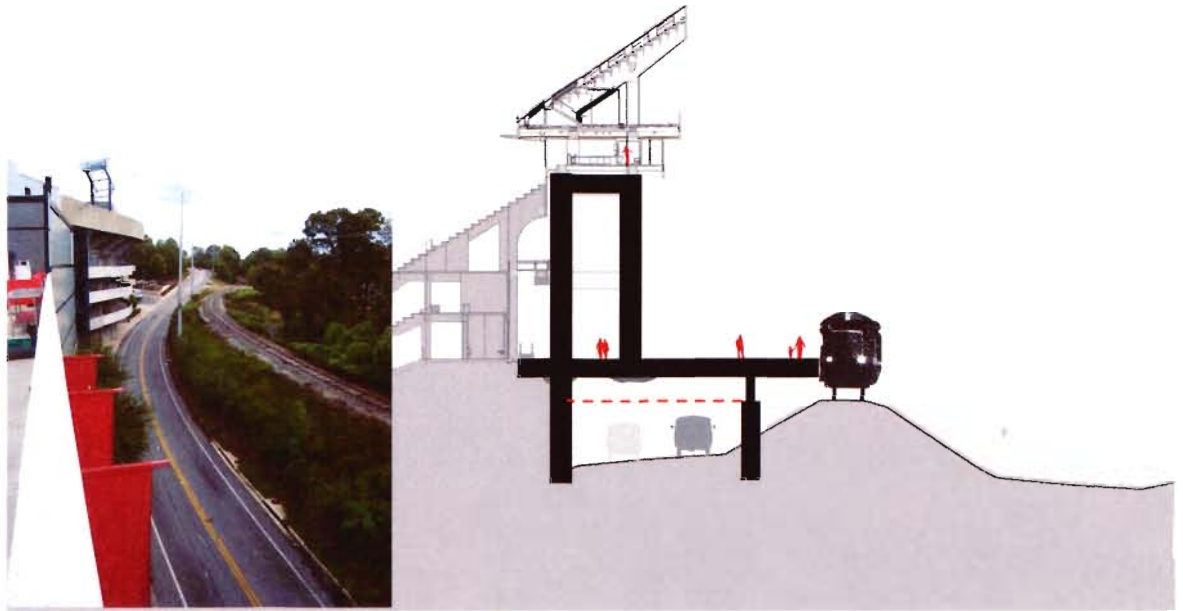

# 600 Level – East End Section



Sanford Stadium

# East End Zone Expansion – Full Infill (No Southeast Suite Expansion)

## 400 Level Suites

- + Add 26 suites in 12,000 sf including 520 seats

## 600 Level Concourse

- + Concessions: +32
- + Men's Restrooms: +36
- + Women's Restroom: +65

## 600 Level

- + Add 8,500 General Seats

## Total Additional Seats: 9,020

- + 520 Suite Seats (26 Suites)
- + 8,500 General Seats



# East End Zone Expansion – Club, Suites, General Seating

## 400 Level

- Remove 300 seats @ 300 Level
- + Add 400 Club Seats (5,000 sf)
- + Add 16 suites in 7,000 sf including 320 seats

## 600 Level Concourse

- + Concessions: +25
- + Men's Restrooms: +28
- + Women's Restroom: +50

## 600 Level

- + Add 6,500 General Seats

## Total Additional Seats: 6,920

- + 6,200 General Seats
- + 400 Club Seats
- + 320 Suite Seats (16 Suites)



# East End Zone Expansion | Suites, General Seating

## 400 Level Suites

- + Add 26 suites in 12,000 sf including 520 seats

## 600 Level Concourse

- + Concessions: +25
- + Men's Restrooms: +28
- + Women's Restroom: +50

## 600 Level

- + Add 6,500 General Seats

## Total Additional Seats: 7,020

- + 520 Suite Seats (26 Suites)
- + 6,500 General Seats



# Reed Alley | Existing Site Plan

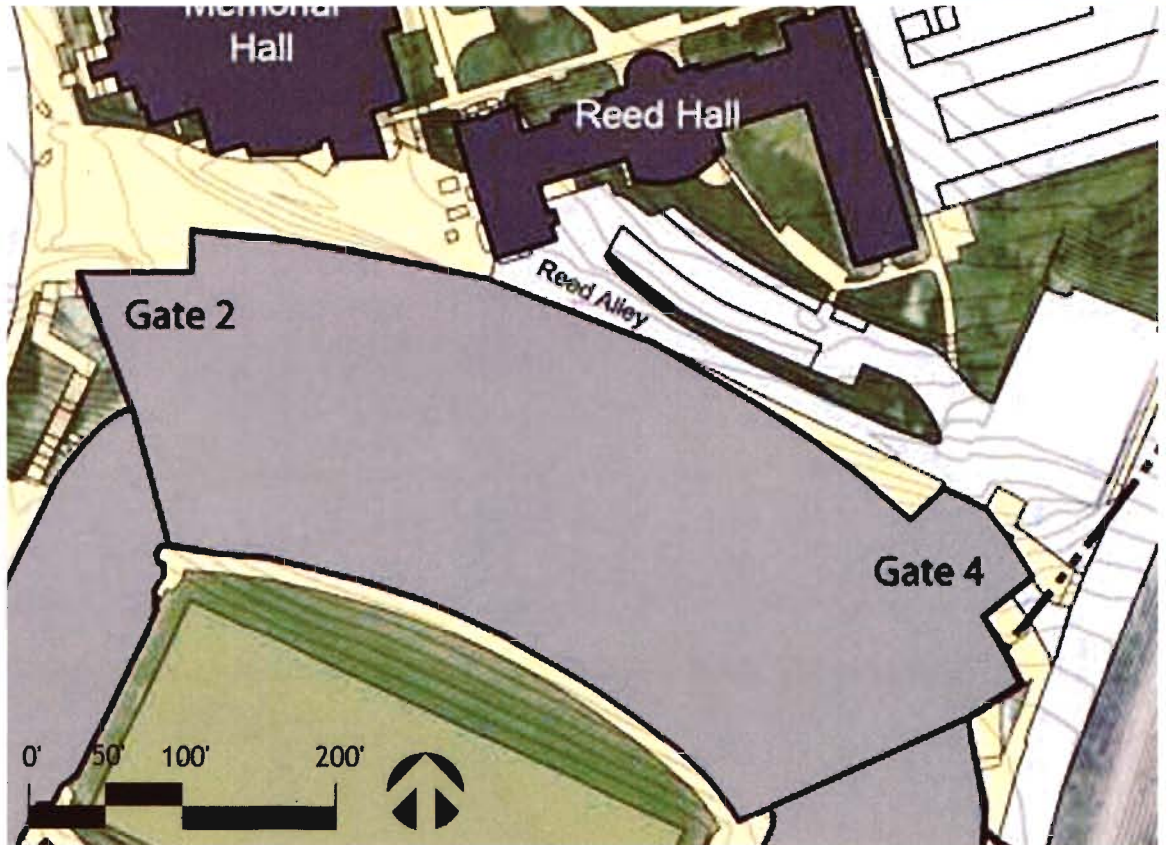

Sanford Stadium

# Reed Alley | Concourse

- Reed Alley Building (7,000 sf)
  - Concessions: +23
  - Men's Restrooms: +36
  - Women's Restrooms: +56
- Concourse
  - Expanded and at same level

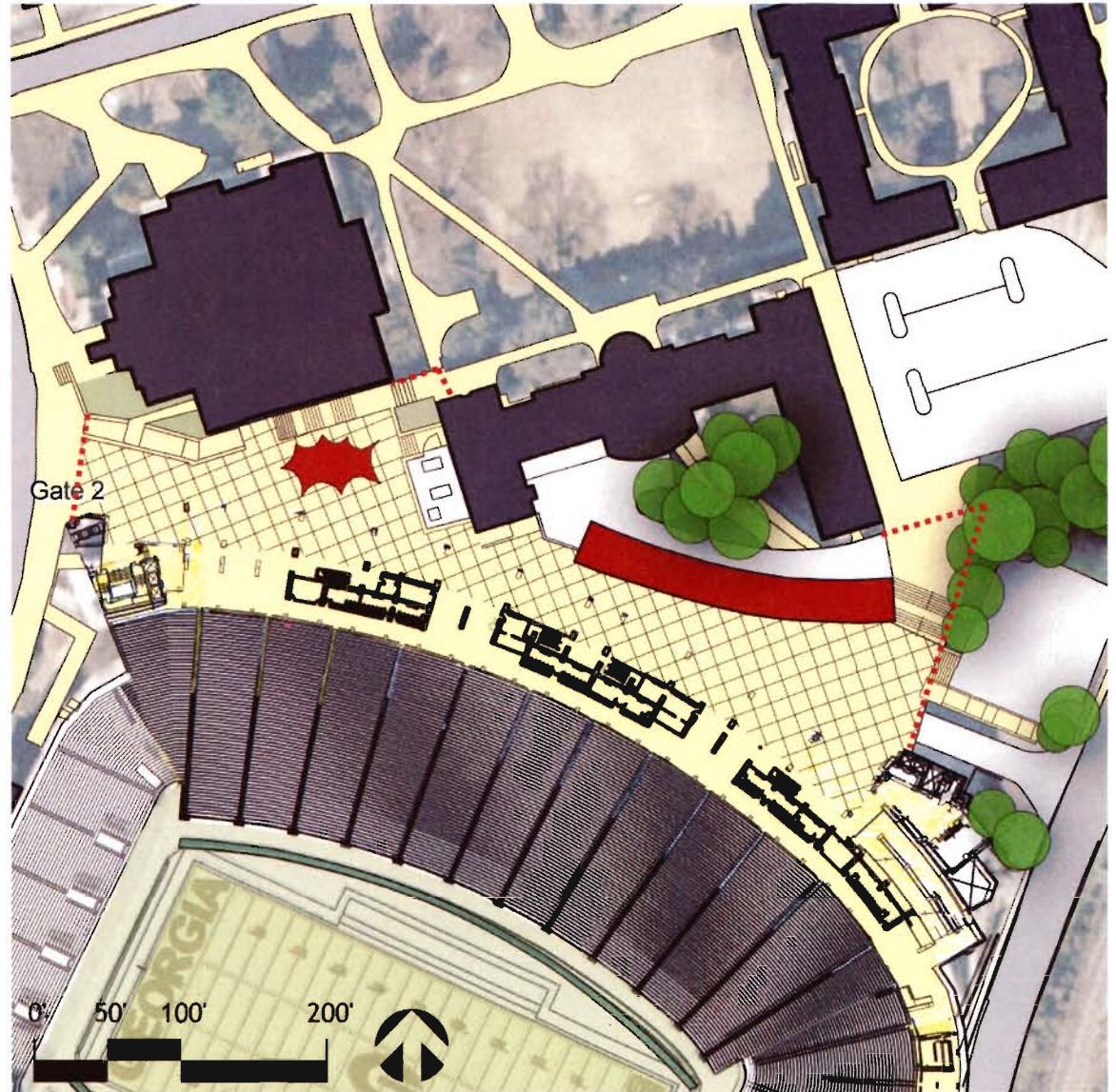

# Reed Alley | Benchmarking

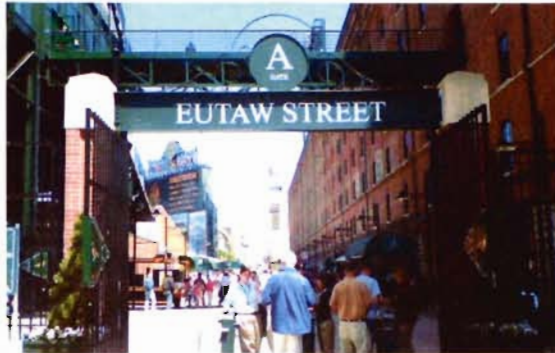

Eutaw Street – Baltimore Orioles



Eutaw Street – Baltimore Orioles



Yawkey Way – Boston Red Sox



Yawkey Way – Boston Red Sox



Clemson University



University of Minnesota – Open 2009

Sanford Stadium



# Reed Alley |

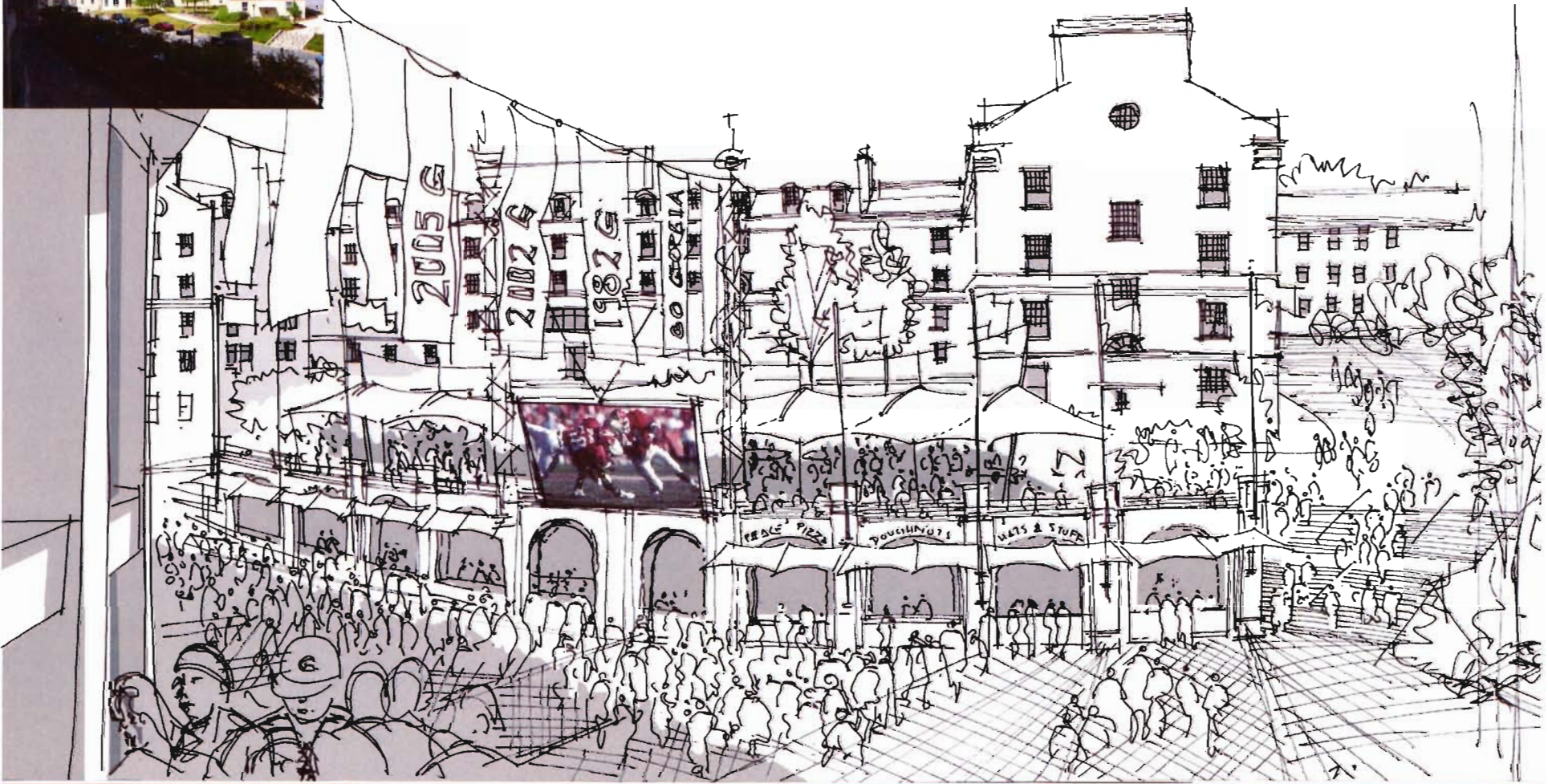

Sanford Stadium

# Reed Alley & 100 Level North Concourse |

Reed Alley Building (+7,000 sf)

Concessions: +23

Men's Restrooms: +36

Women's Restrooms: +56

100 Level North Concourse (+10,250 sf)

Concessions: +10

Men's Restrooms: +10

Women's Restrooms: +52

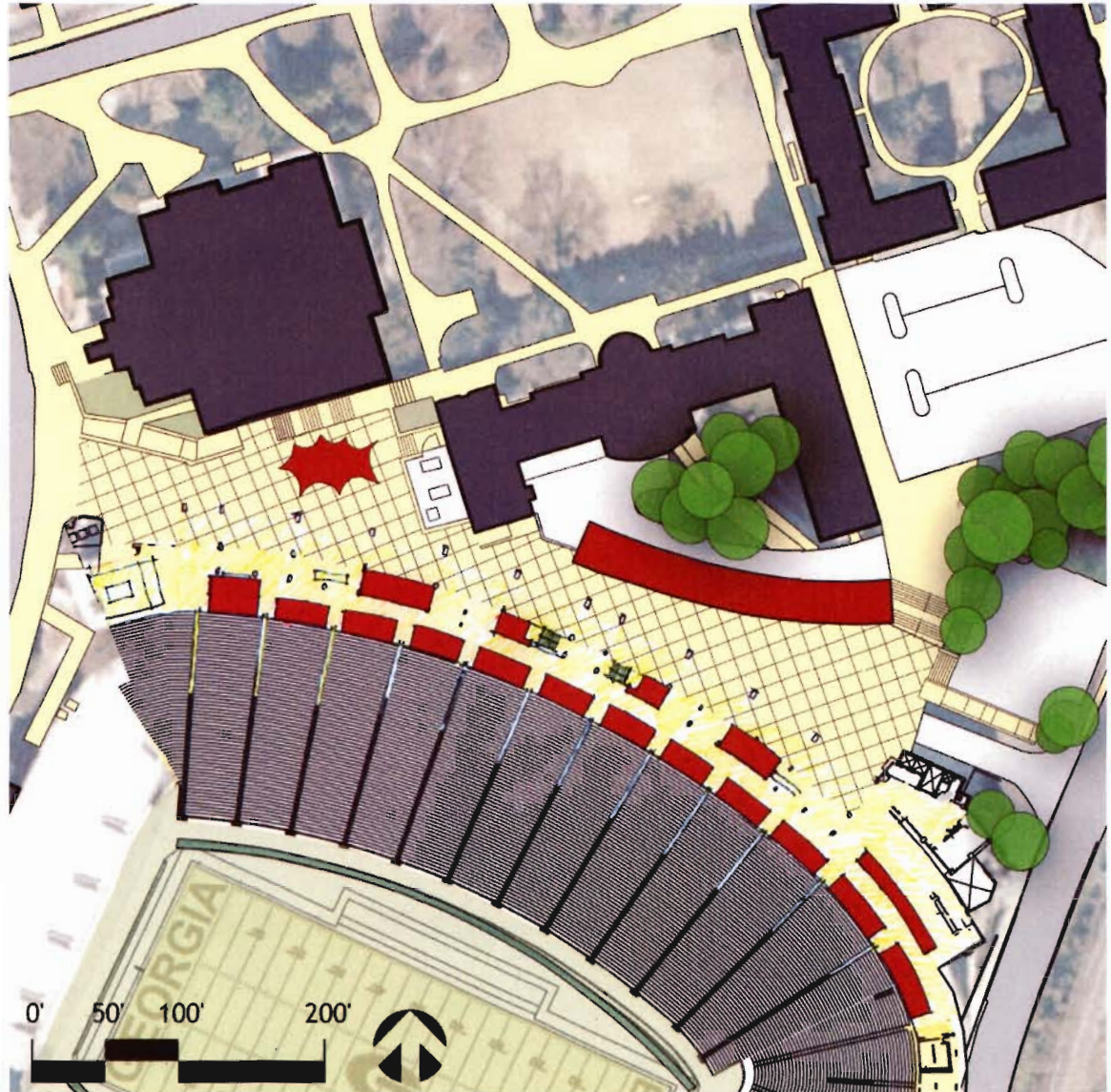

Sanford Stadium

# Master Plan

## Program Components

- 1 Softball Stadium
- 2 Soccer Stadium
- 3 Track & Field Facility
- 4 Indoor Practice Facility
- 5 Soccer Clubhouse
- 6 Future Field Sport Building
- 7 Soccer Practice Field
- 8 Softball Indoor Hitting Facility
- 9 Future Field Sport Practice Field

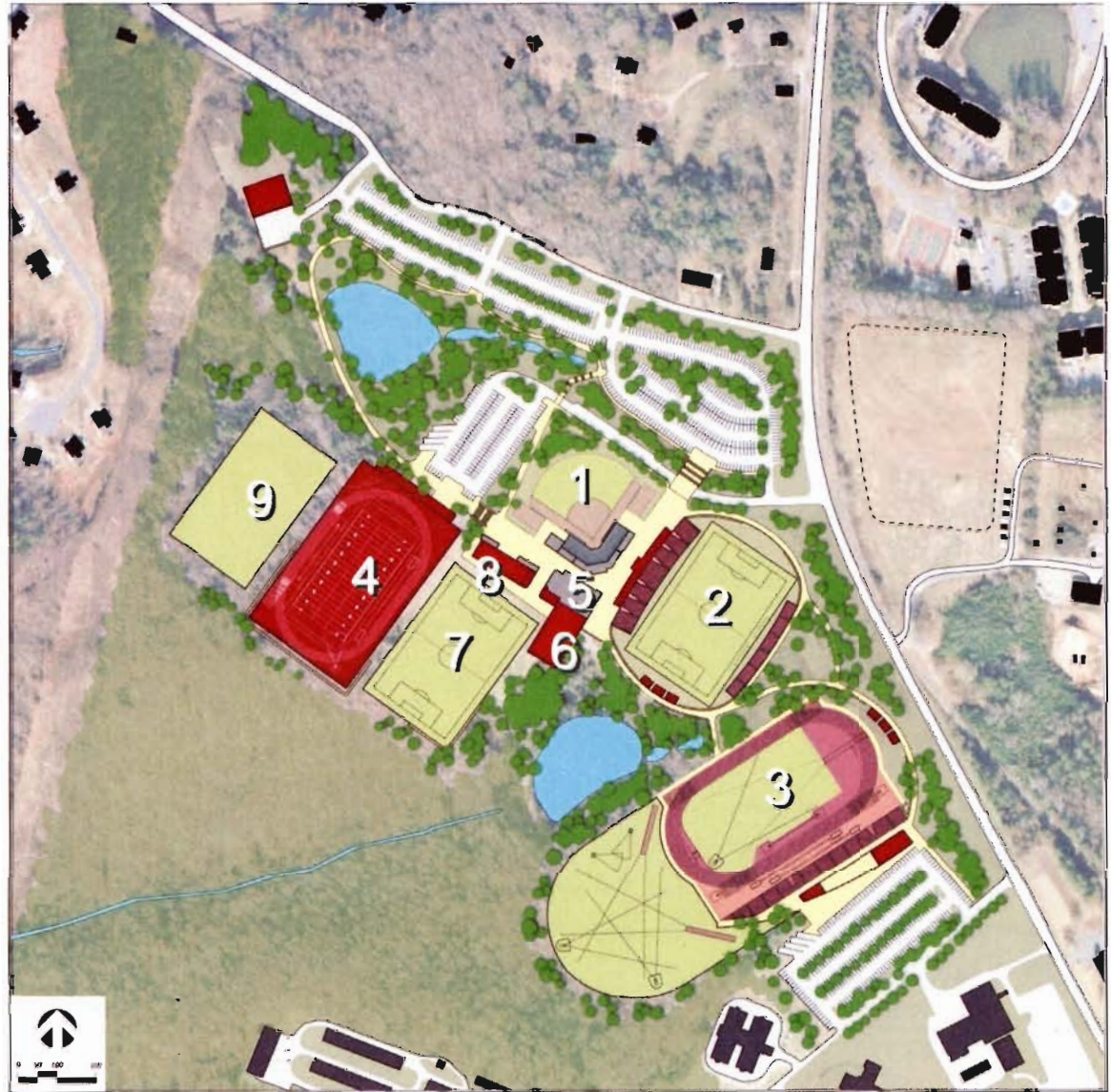

South Milledge Complex

# Indoor Practice Facility & Practice Fields

- 1 Indoor Practice Facility
  - Synthetic Turf Football Field
    - o Full field with safety zone
  - 300 Meter Track
    - o 6 lane track w/ 8 lane straight
    - o Long jump, high jump, pole vault
    - o Throwing Area
- 2 Indoor Facility Support Building
  - Entry
  - Restrooms
  - Storage
- 3 Soccer Practice Field
- 4 Future Practice Field



South Milledge Complex

# Master Plan | Precinct Projects

- 1 Precinct Entrances
- 2 Arrival Plaza & Drop-off
- 3 Central Pedestrian Spine & Service Access Route
- 4 Hospitality Tent area
- 5 Stormwater & Irrigation Ponds, Bio-swales
- 6 Maintenance Facility
- 7 Buffer Planting
- 8 Parking

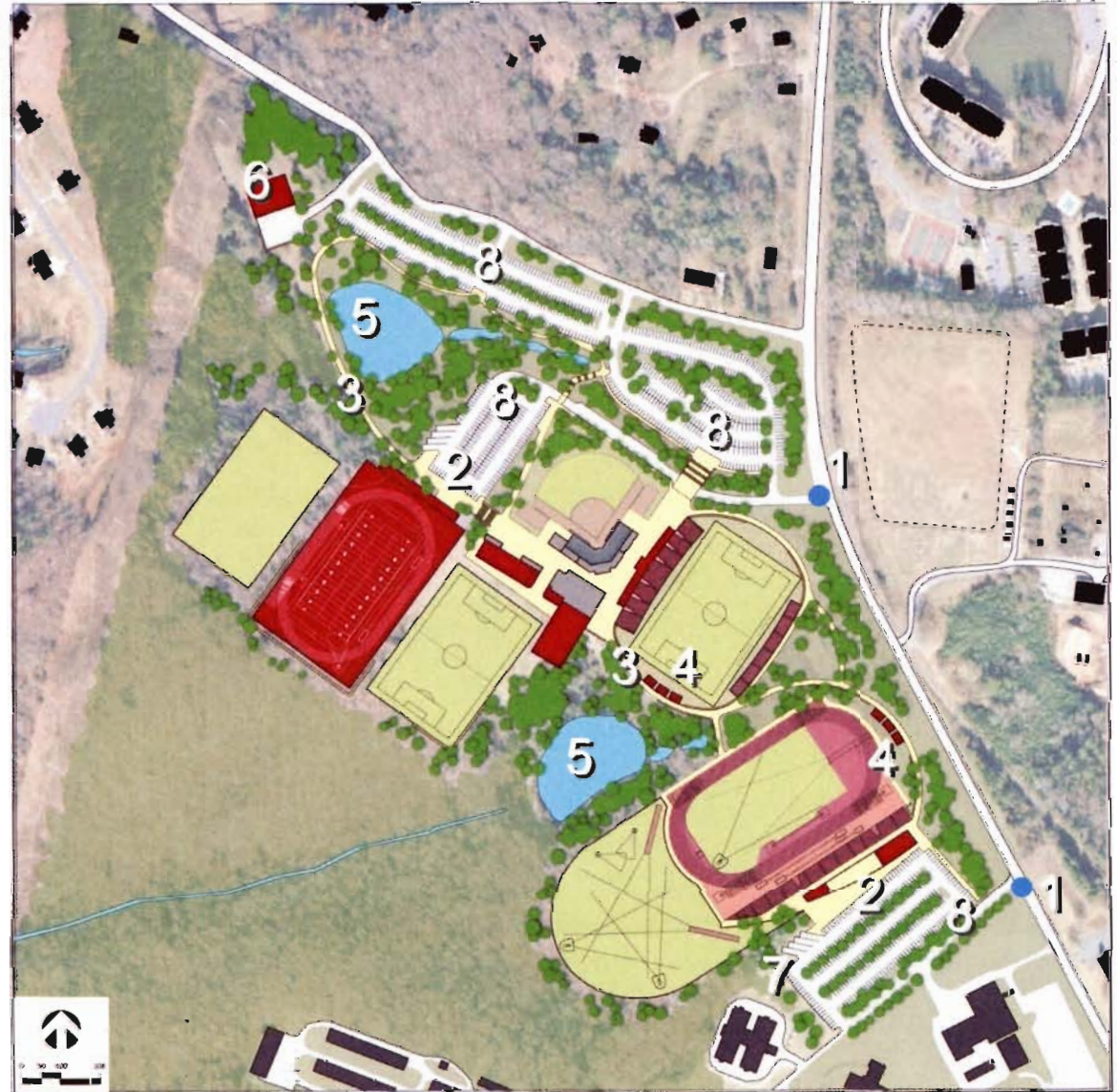

South Millidge Complex

# Master Plan |



South Milledge Complex

# Soccer Stadium & Softball

- 1 Arrival Plaza
- 2 Soccer Stadium Building
  - Team Space
  - Press Box / VIP Area
  - Concessions & Restrooms
- 3 Game Field (410'x265')
- 4 Seating Areas
  - North Stadium Seating (3000)
  - South Seating (1500)
- 5 Hospitality/Vendor Tent Area
- 6 Softball Stadium
- 7 Soccer Clubhouse
- 8 Future Sport Building
- 9 Softball Indoor Hitting Facility
- 10 Soccer Practice Field

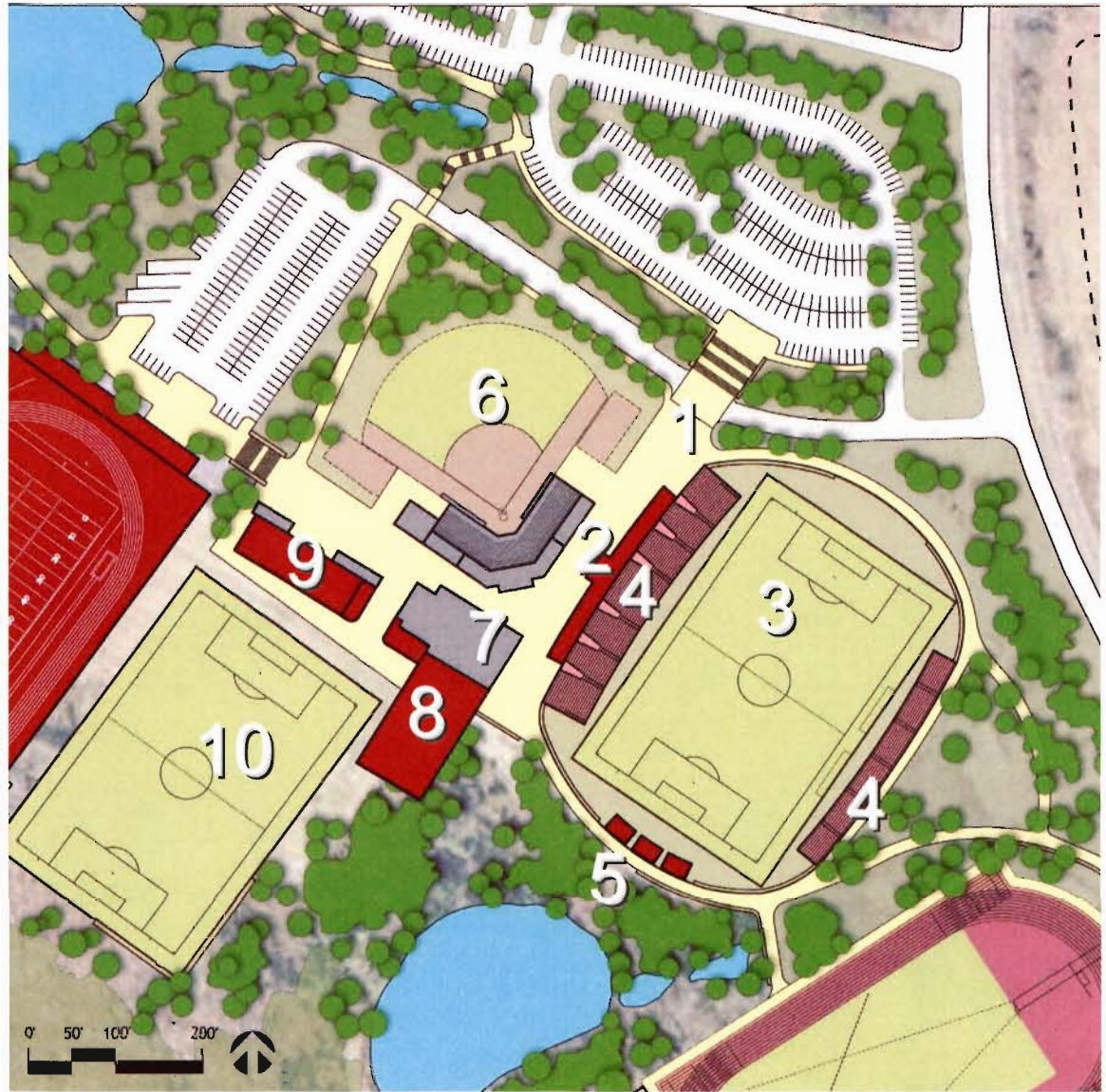

South Milledge Complex

# Baseball Stadium

- 1 Entry Plaza & Ticketing
- 2 Stadium Building
  - Press Box / VIP Area
  - Suites
  - Team Space
- 3 Seating
  - Grandstand (4000)
  - Hillside (500)
  - Temporary (1000)
- 4 Concessions & Restrooms
- 5 Baseball Field
  - Field Dimensions
    - Right - 325'
    - Left - 320'
    - Center - 400'
    - Right Center - 375'
    - Left Center - 380'
- 6 Indoor batting cages
- 7 Maintenance Facility

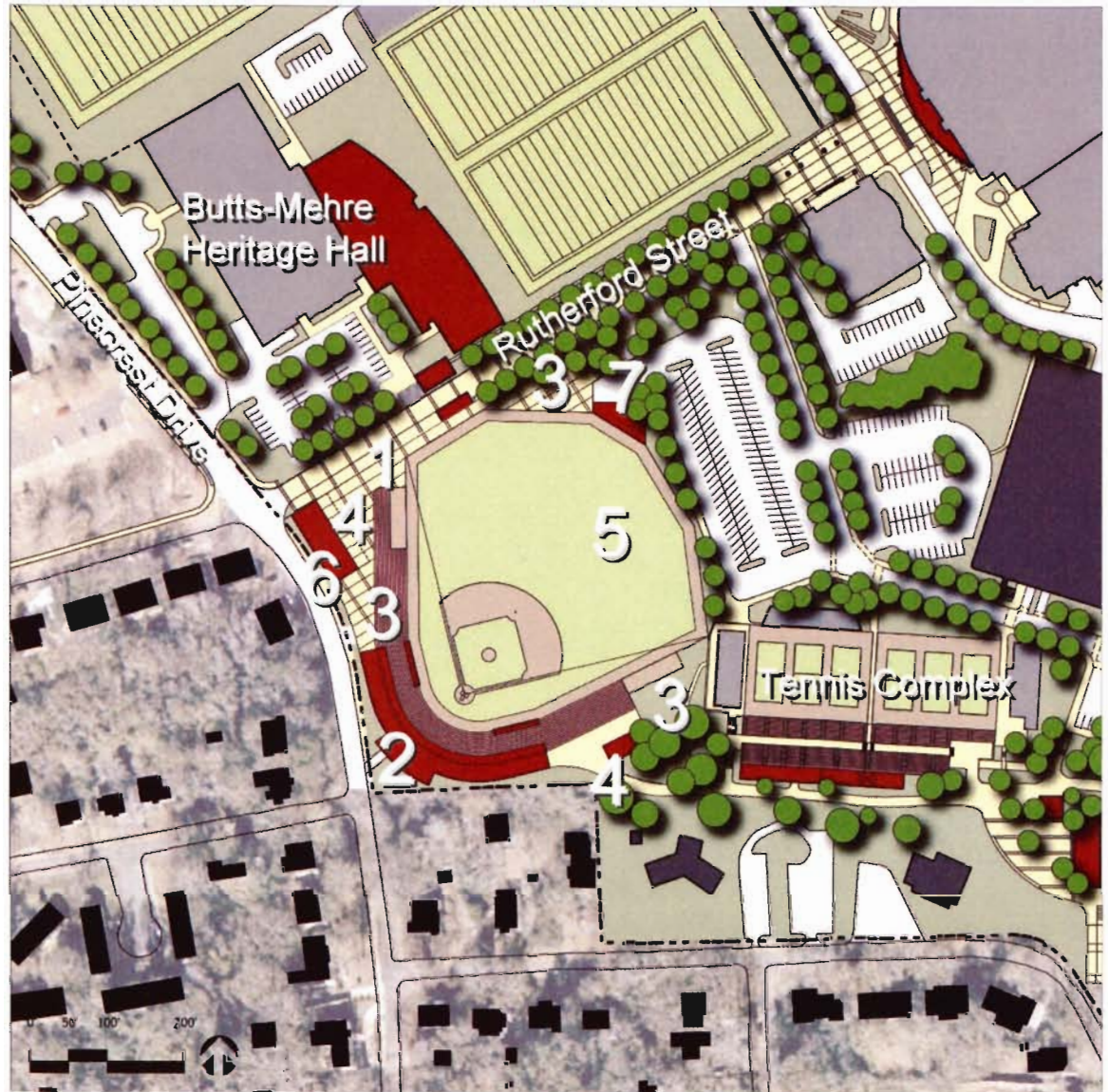

Vince Dooley Athletic Complex



# Baseball Stadium Alternative

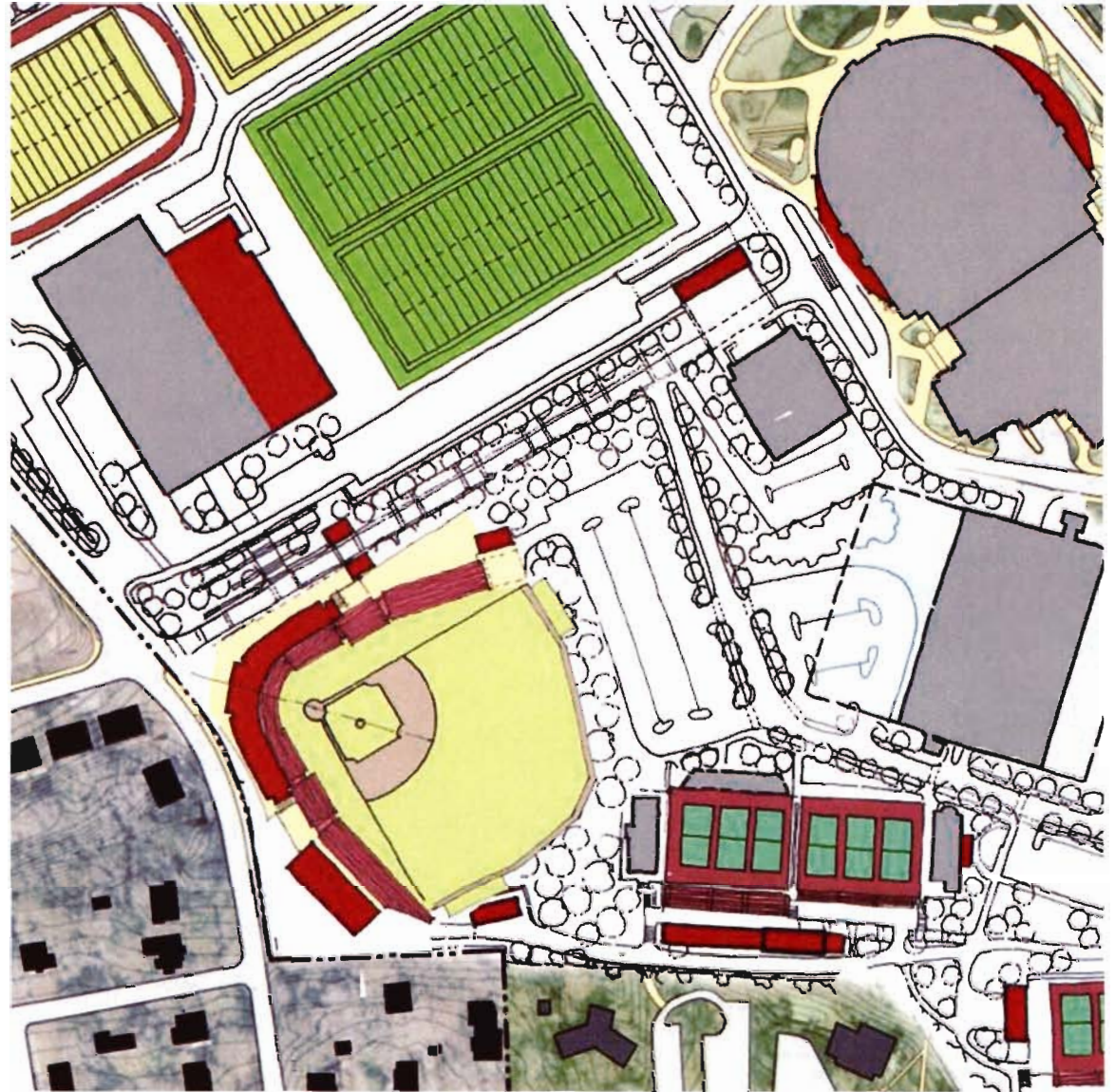

Vince Dooley Athletic Complex

# Dan Magill Tennis Complex |

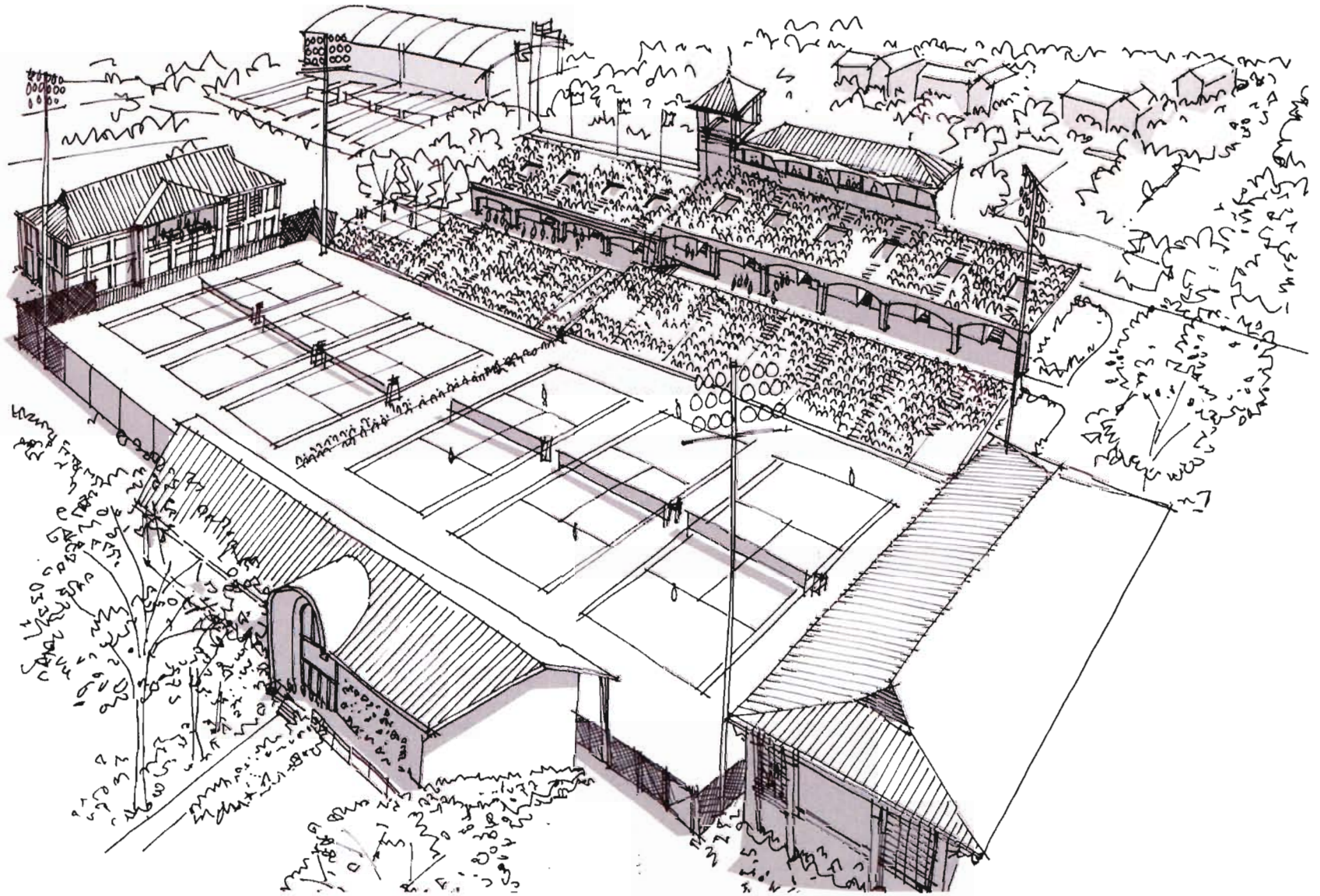

Vince Dooley Athletic Complex

# Rutherford Street

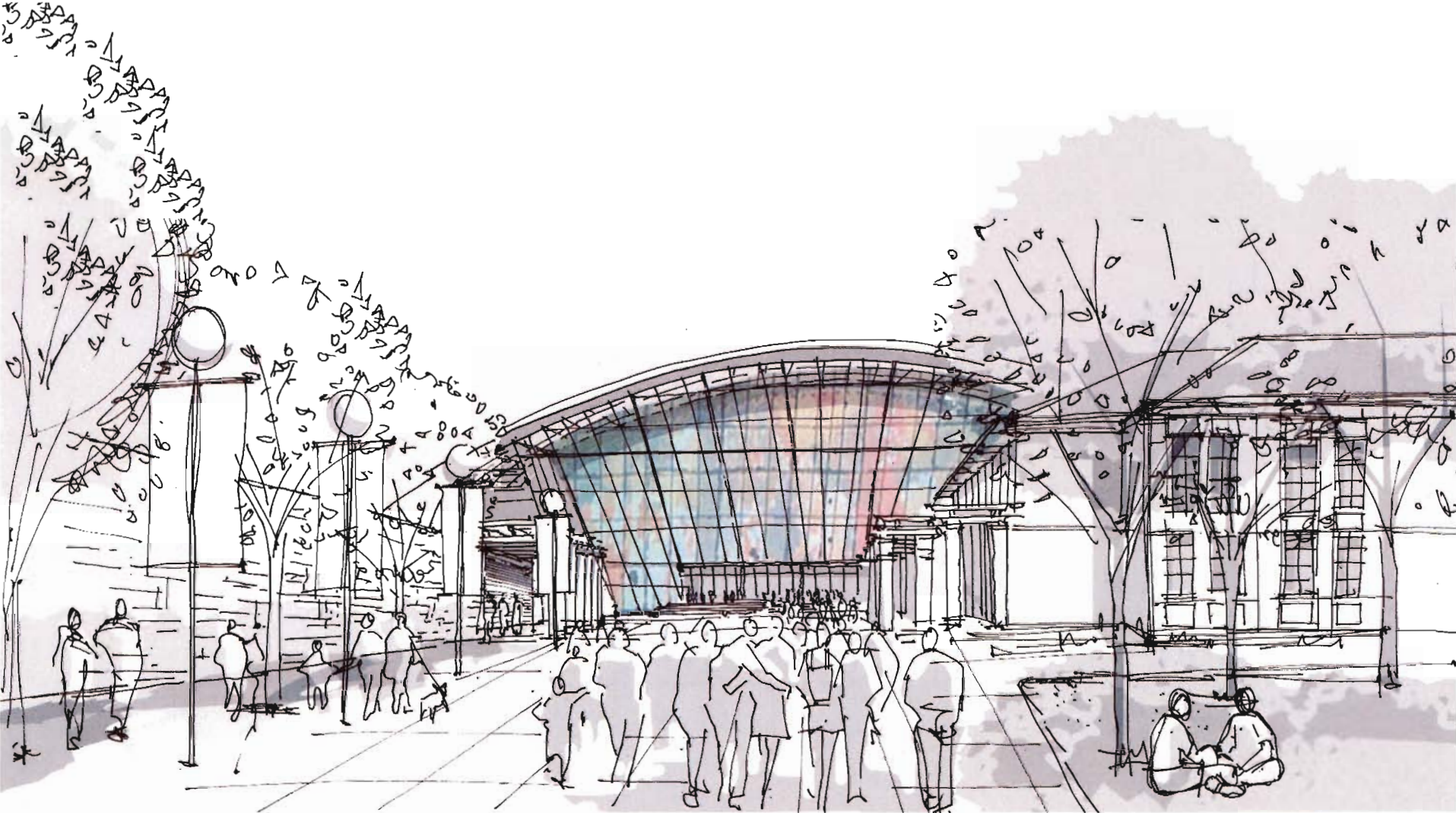

Vince Dooley Athletic Complex

# Stegeman Coliseum | Renovation & Expansion

- Expanded Concourse
- Increase Concession Locations
- Improve Circulation
- Queuing
- Modernize
- Increase Men's & Women's Restrooms
  - +67 Women's toilets
  - +21 Men's sinks
- Create Glass Façade
- Improve Graphics

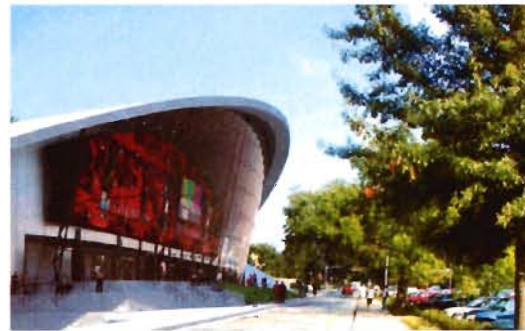
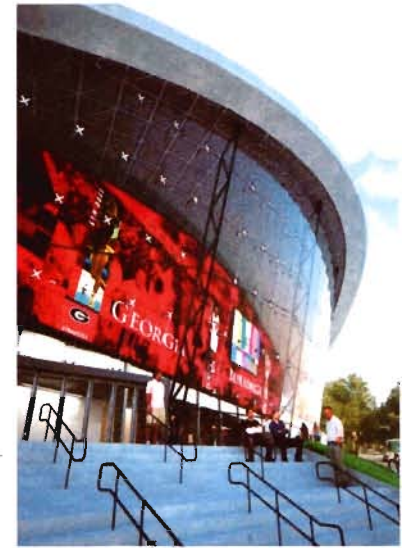
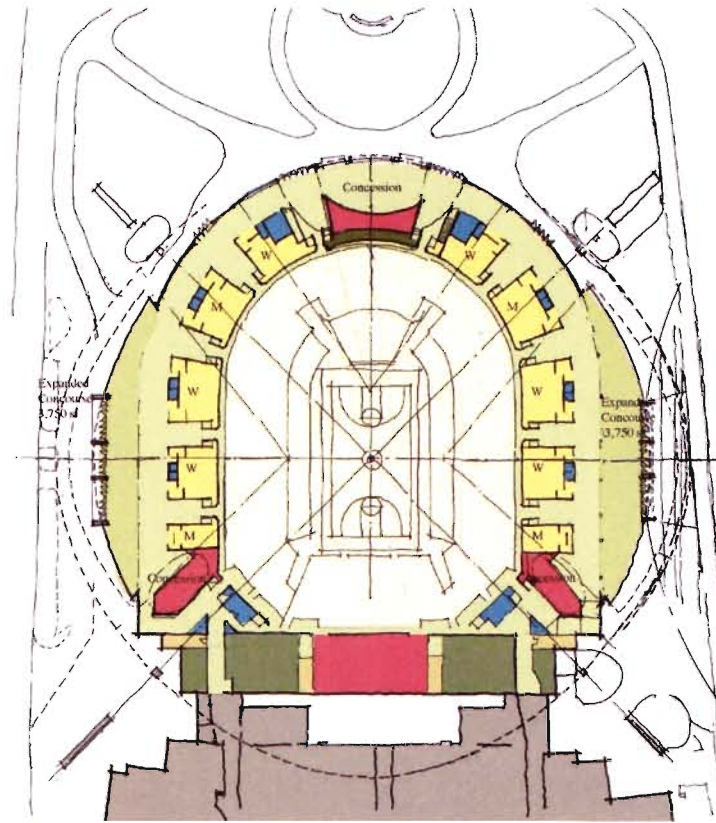

# Stegeman Coliseum | Renovation & Expansion

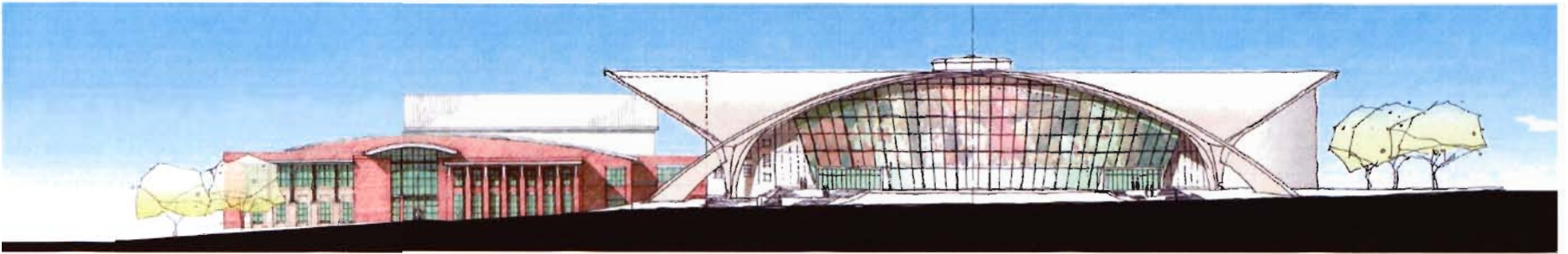

Carlton Street Elevation

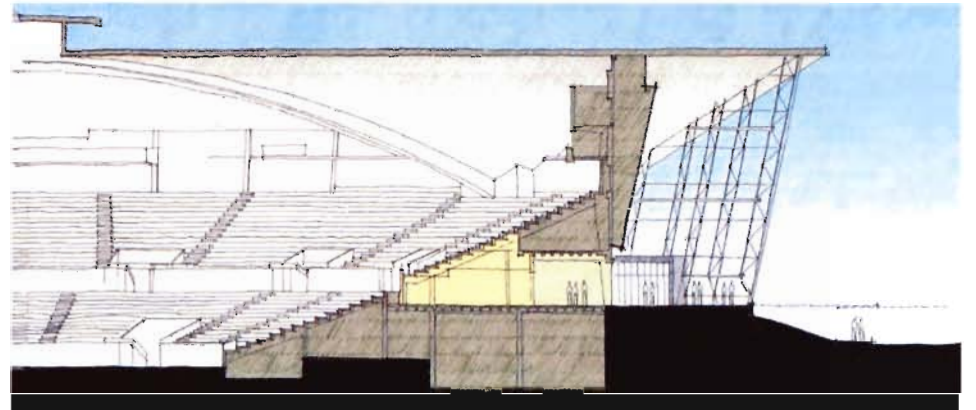

Section Through Expanded Concourse - Sloped Glazing