

# "The Queenfield"

#1037

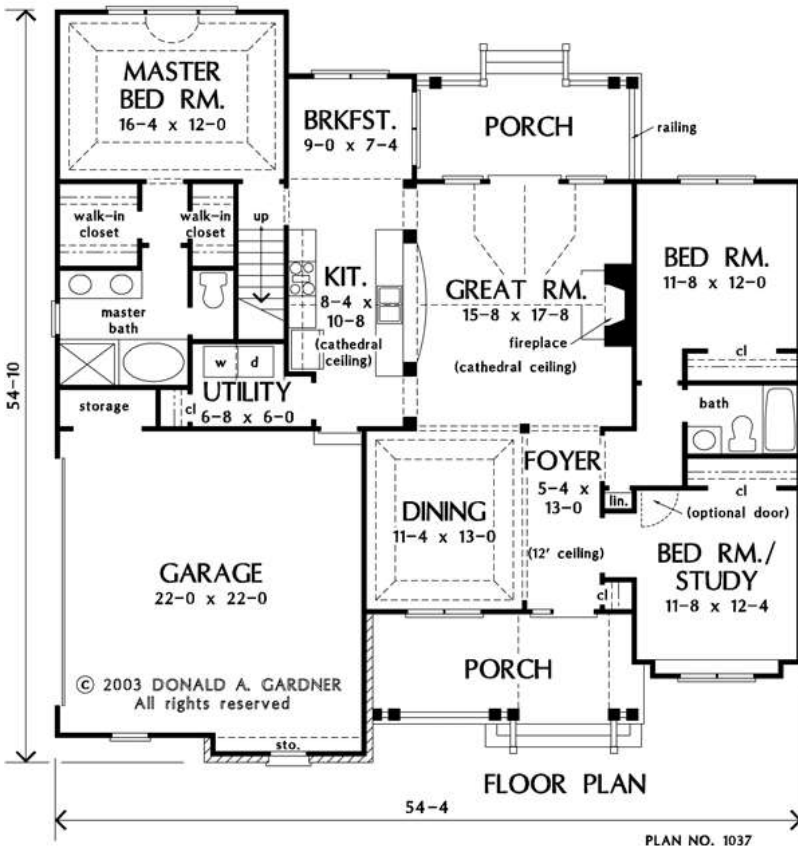

Total living: 1,737 Sq. Ft. \*\*  
 Bonus room: 299 Sq. Ft.  
 Bedrooms: 3  
 Baths: 2  
 House Dimensions: 54' 4" x 54' 10"  
 Great Room: 15' 8" x 17' 8"  
 Master Bedroom: 16' 4" x 12' 0"

Number of Stories: 1  
 Dwelling Number: Single  
 Bonus Access: 1st Floor

**Finished Square Footage**  
 1st Floor: 1,737 Sq. Ft.

**Unfinished Square Footage**  
 Bonus Room: 299 Sq. Ft.  
 Garage/Storage: 550 Sq. Ft.  
 Porch: 280 Sq. Ft.

**Room Information**

Bedroom #3: 11' 8" x 12' 0" x 9'  
 Bedroom / Study: 11' 8" x 12' 4" x 9'  
 Bonus Room: 13' 4" x 22' 0" x 9'  
 Breakfast Room: 9' 0" x 7' 4" x 9'  
 Dining Room: 11' 4" x 13' 0" x 10' 6" Tray  
 Foyer: 5' 4" x 13' 0" x 12'  
 Garage: 22' 0" x 22' 0" x  
 Great Room: 15' 8" x 17' 8" x 16' Cathedral  
 Kitchen: 8' 4" x 10' 8" x 16' Cathedral  
 Master Bedroom: 16' 4" x 12' 0" x 11' 1" Tray  
 Bedroom: 11' 8" x 12' 0" x 9'  
 Utility Room: 6' 8" x 6' 0" x 8'

LOTS: 6, 10, 20