

149-69

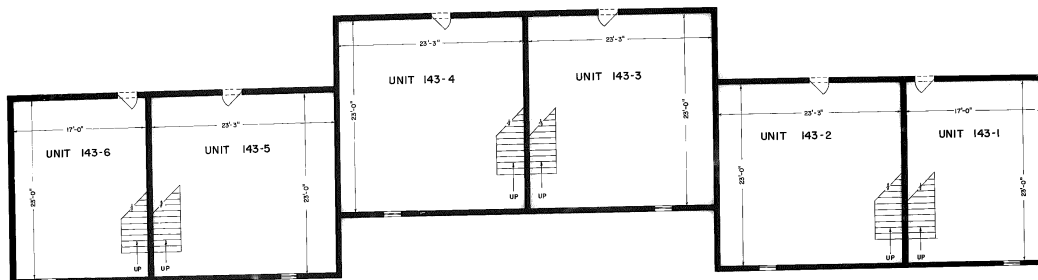

BASEMENT

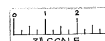

UNIT PLAN  
TOWN HOUSE ESTATES OF NORTON CONDOMINIUMS  
143 BURT STREET  
NORTON, MASS.



SEPTEMBER 25, 1980  
JOHN J. CUNLEY, JR., SURVEYOR

SHEET 10 OF 15

NOTE: ALL COMMON AREAS ARE SHOWN.

I CERTIFY THAT THIS PLAN HAS BEEN PREPARED IN CONFORMITY WITH THE RULES AND REGULATIONS OF THE REGISTERS OF DEEDS OF THE COMMONWEALTH OF MASSACHUSETTS.

I HEREBY CERTIFY THAT THIS PLAN FULLY AND ACCURATELY DEPICTS THE LAYOUT, LOCATION, UNIT NUMBERS, DIMENSIONS OF THE UNITS, AS BUILT.

NOTE: THIS BUILDING HAS NO NAME.

