



**TURTLE BAY**



Marconi Point Condominiums

Marconi Farms

# TURTLE BAY



Kamehameha Highway

Marconi Road



**Marconi Farms 45+ Acres**

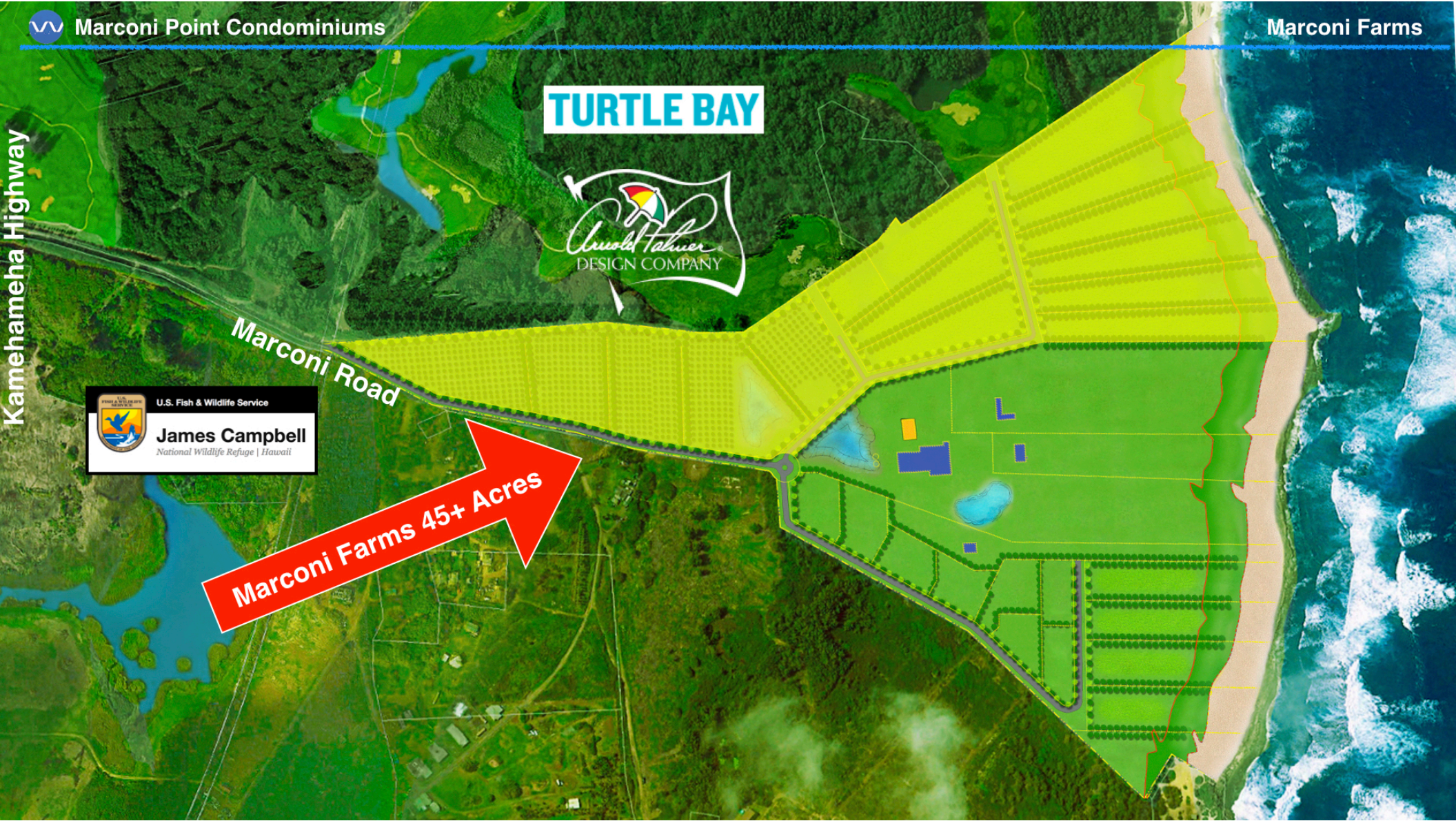

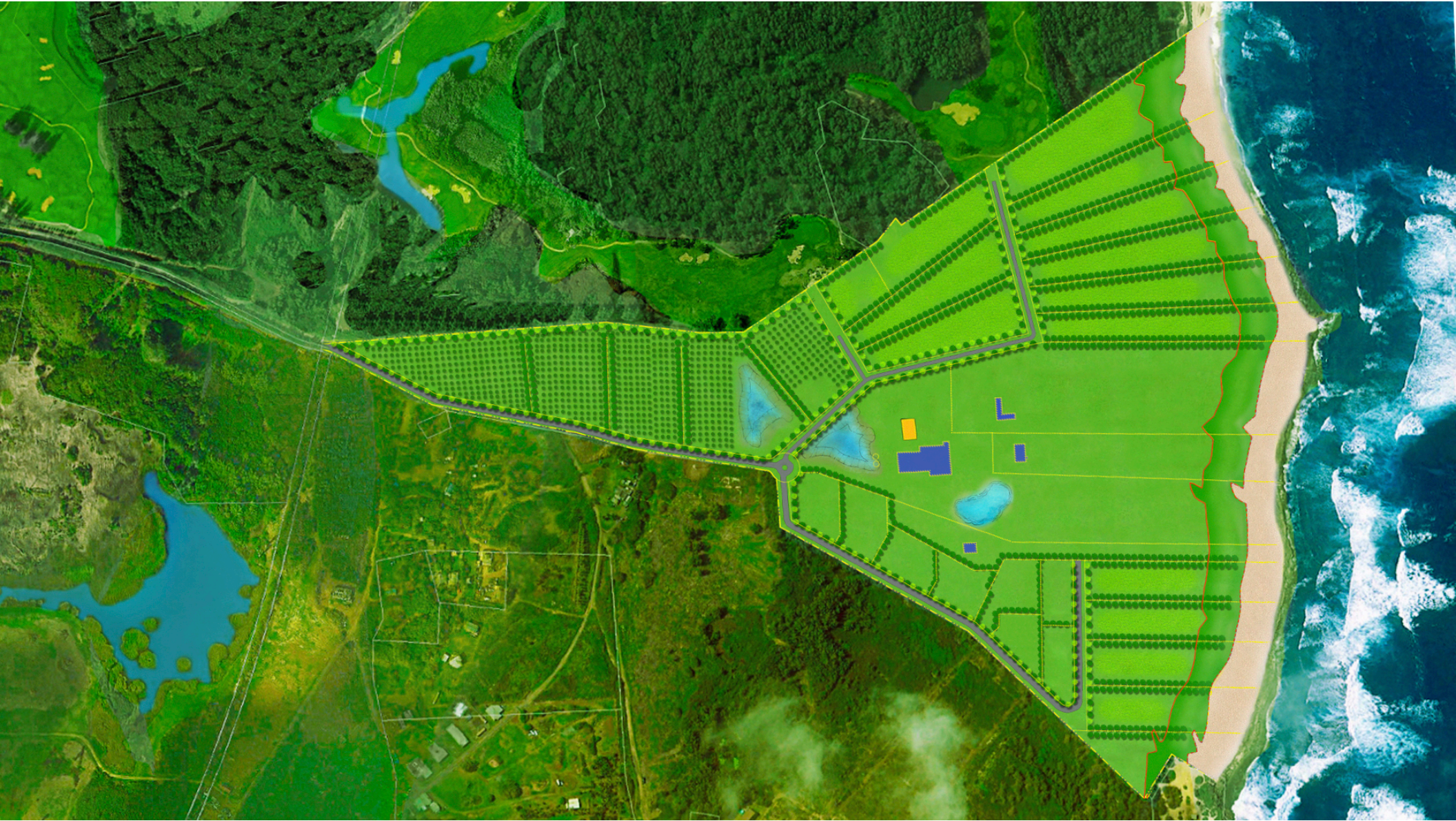

Unit Group Area	Unit No.	Acres	TMK	Status
Marconi Farms	1	4.706	5-6-003-053-0001	Off Market
Marconi Farms	2	2.861	5-6-003-053-0002	SOLD
Marconi Farms	3	2.862	5-6-003-053-0003	Off Market
Marconi Farms	4	3.139	5-6-003-053-0004	Off Market
Marconi Farms	5	3.009	5-6-003-053-0005	Available
Marconi Farms	6	2.891	5-6-003-053-0006	Off Market
Marconi Farms	7	2.201	5-6-003-053-0007	SOLD
Marconi Farms	8	2.339	5-6-003-053-0008	SOLD
Marconi Farms	9	2.216	5-6-003-053-0009	SOLD
Marconi Farms	10	1.041	5-6-003-053-0010	SOLD
Marconi Farms	11	2.485	5-6-003-053-0011	SOLD
Marconi Farms	12	3.841	5-6-003-053-0012	SOLD
Marconi Farms	13	2.728	5-6-003-053-0013	SOLD
Marconi Farms	14	2.673	5-6-003-053-0014	SOLD
Marconi Farms	15	2.982	5-6-003-053-0015	SOLD
Marconi Station	16	9.76	5-6-003-053-0016	Available
Marconi Station	17	4.019	5-6-003-053-0017	Available
Marconi Station	18	12.078	5-6-003-053-0018	Available
Marconi Station	19	3.06	5-6-003-053-0019	Available
Marconi-RCA	20	0.993	5-6-003-053-0020	Off Market
Marconi-RCA	21	1.063	5-6-003-053-0021	Off Market
Marconi-RCA	22	0.826	5-6-003-053-0022	Off Market
Marconi-RCA	23	0.848	5-6-003-053-0023	Off Market
Marconi-RCA	24	0.725	5-6-003-053-0024	Off Market
Marconi-RCA	25	1.012	5-6-003-053-0025	Off Market
Marconi-RCA	26	0.678	5-6-003-053-0026	Off Market
Marconi-RCA	27	0.76	5-6-003-053-0027	Off Market
Marconi-RCA	28	2.662	5-6-003-053-0028	Off Market
Marconi-RCA	29	2.435	5-6-003-053-0029	Off Market
Marconi-RCA	30	2.678	5-6-003-053-0030	Off Market
Marconi-RCA	31	2.476	5-6-003-053-0031	Off Market
Marconi-RCA	32	1.965	5-6-003-053-0032	Off Market



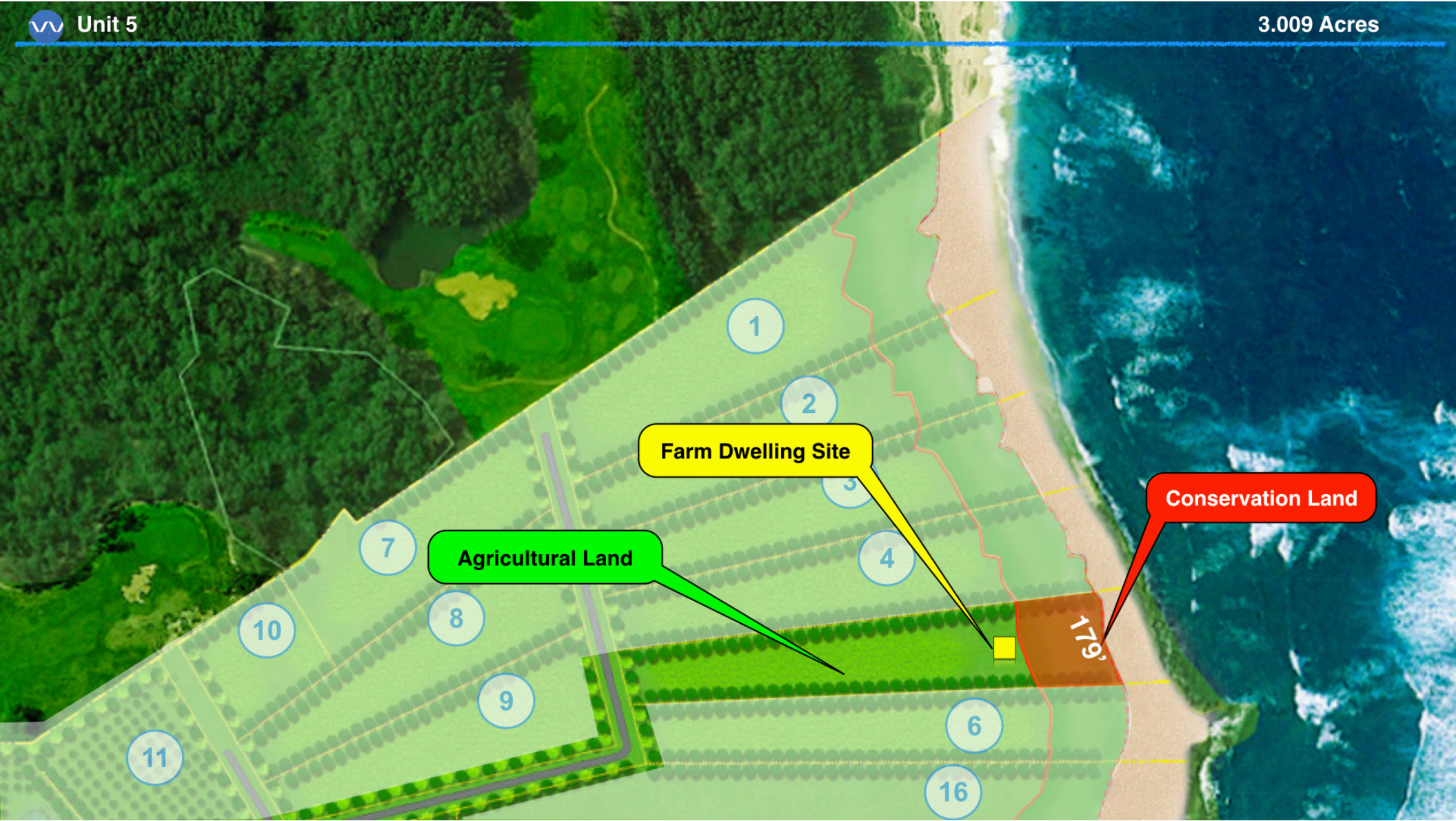

Farm Dwelling Site

Agricultural Land

Conservation Land

179'

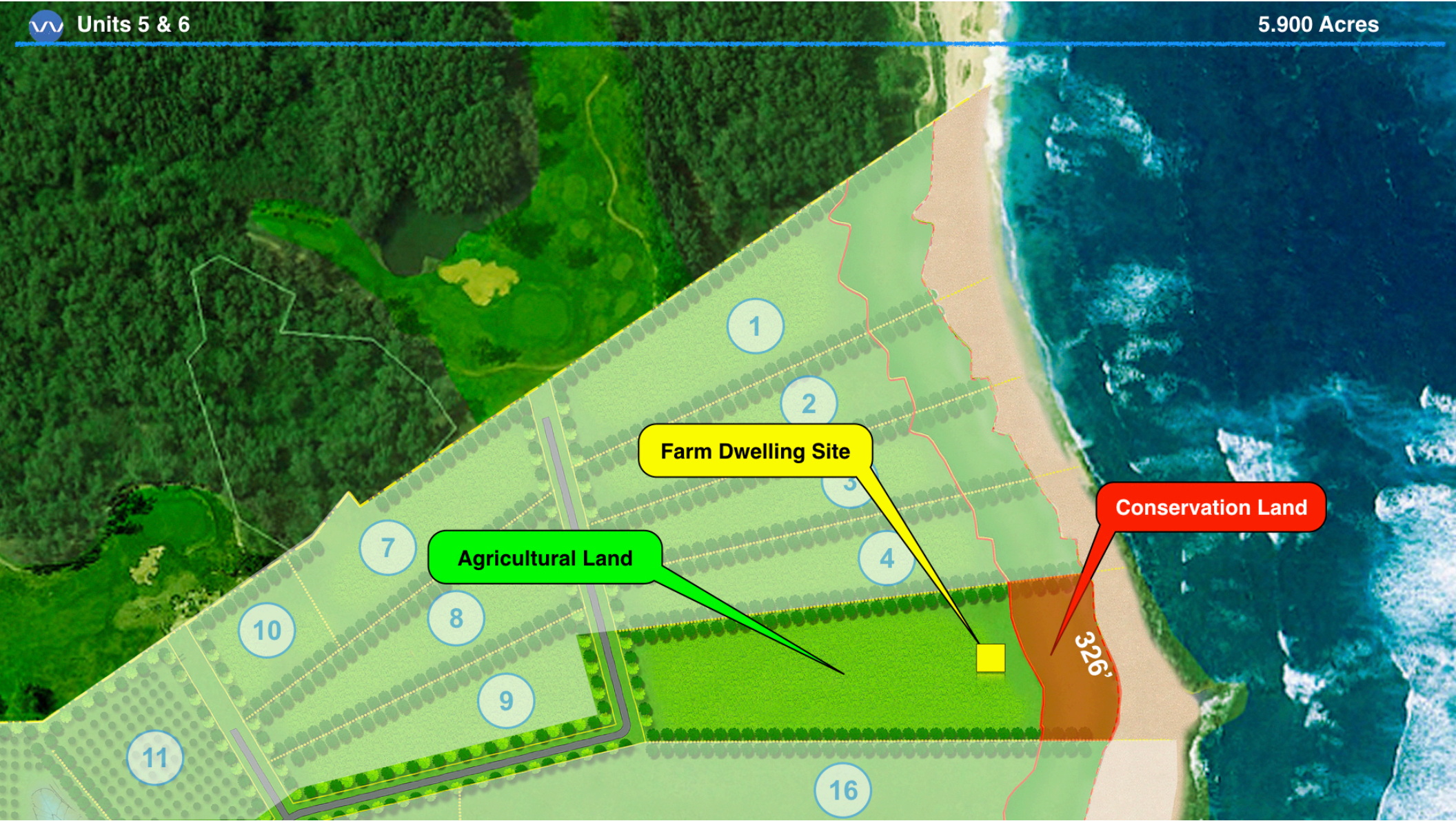

Farm Dwelling Site

Agricultural Land

Conservation Land

326'

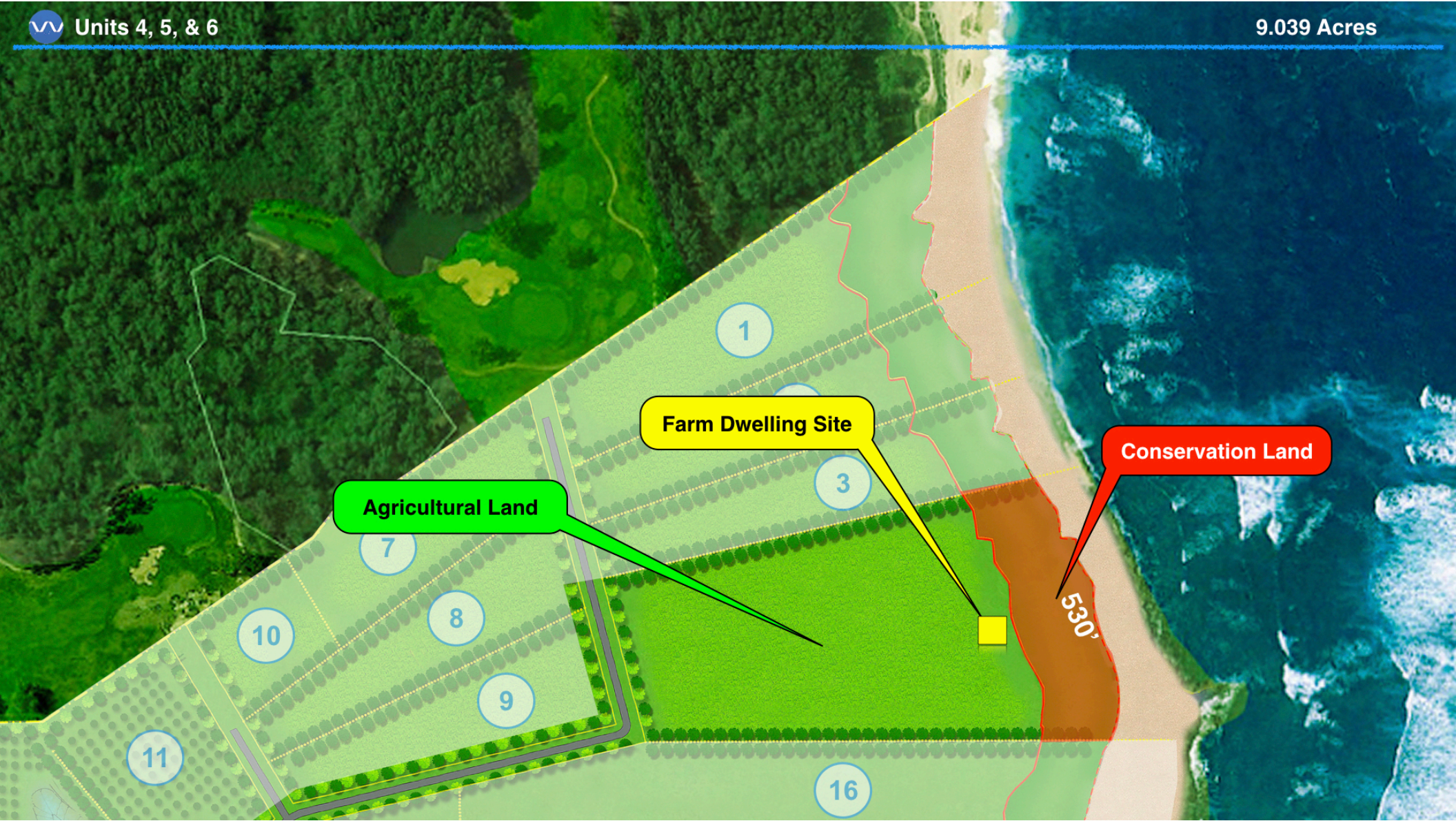

Agricultural Land

Farm Dwelling Site

Conservation Land

530'

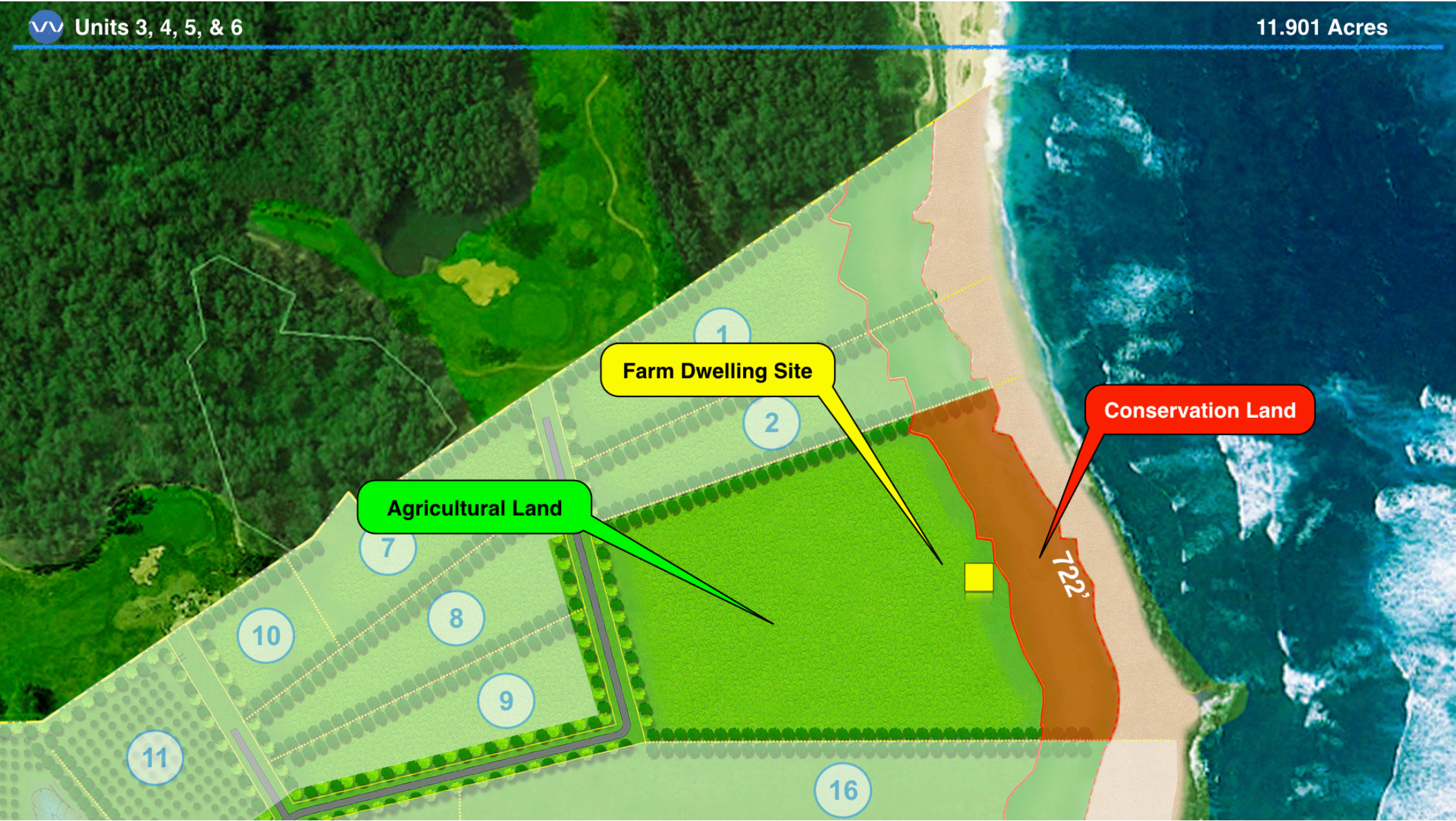

**Agricultural Land**

**Farm Dwelling Site**

**Conservation Land**

11

10

7

8

9

1

2

16

122'







6

5

4

3

