

10 BULKHEAD DETAIL
1" = 1'-0"

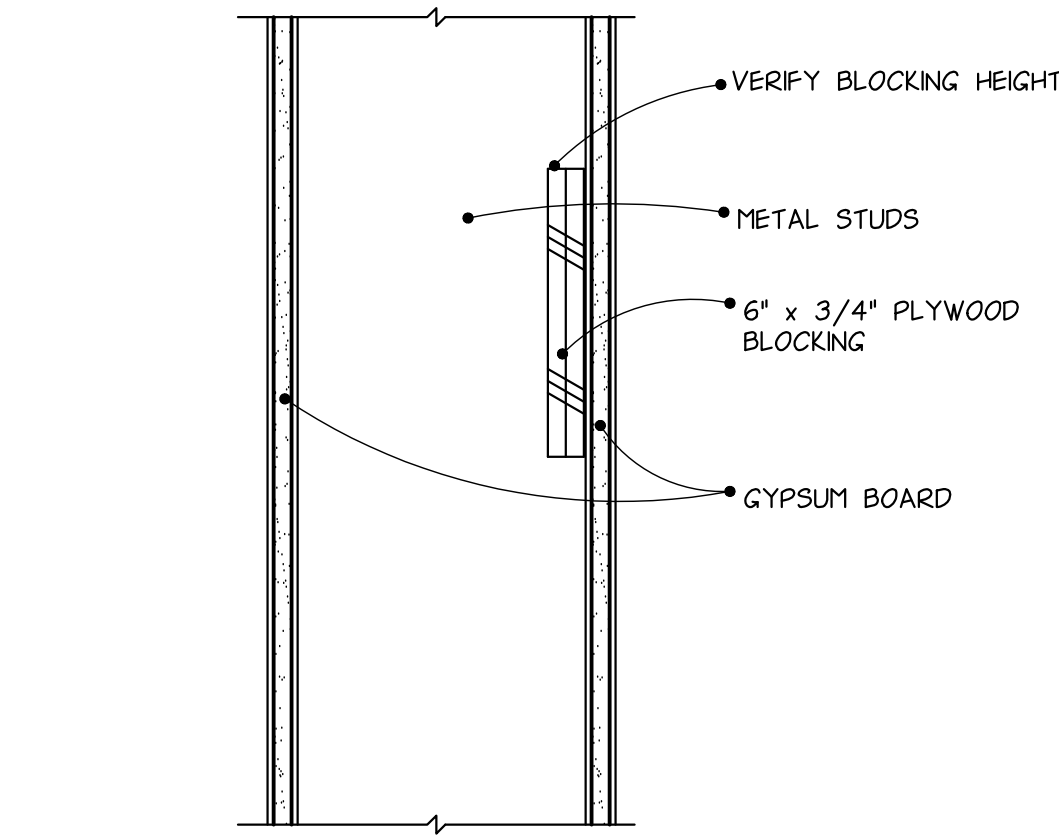

6 PLYWOOD BLOCKING DETAIL
3" = 1'-0"

2 NOT USED
NTS

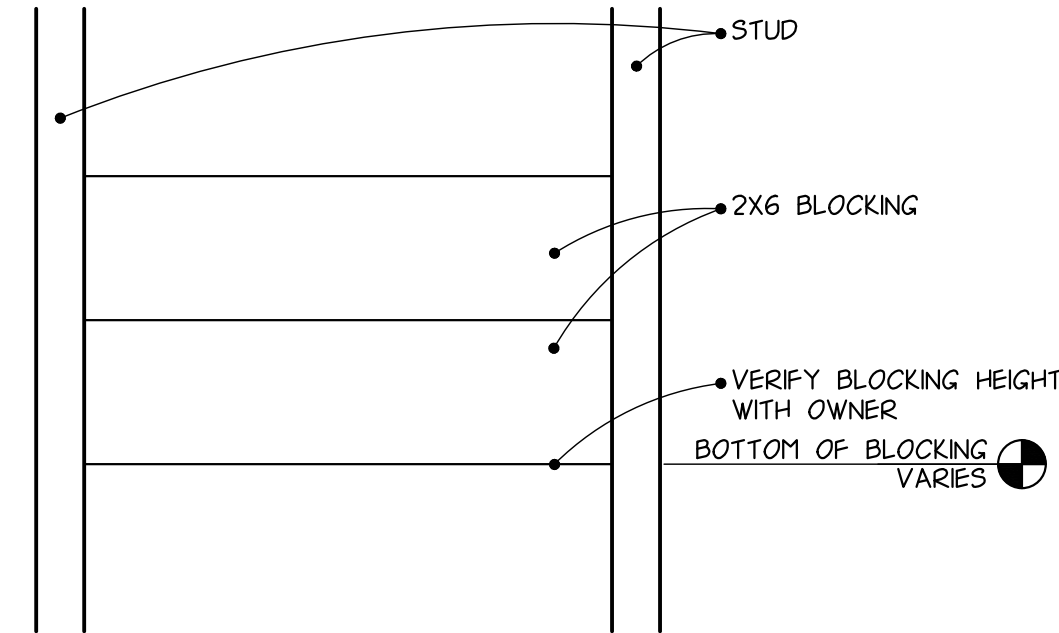

7 TYPICAL BLOCKING AT T.V.
1 1/2" = 1'-0"

3 NOT USED
NOT TO SCALE

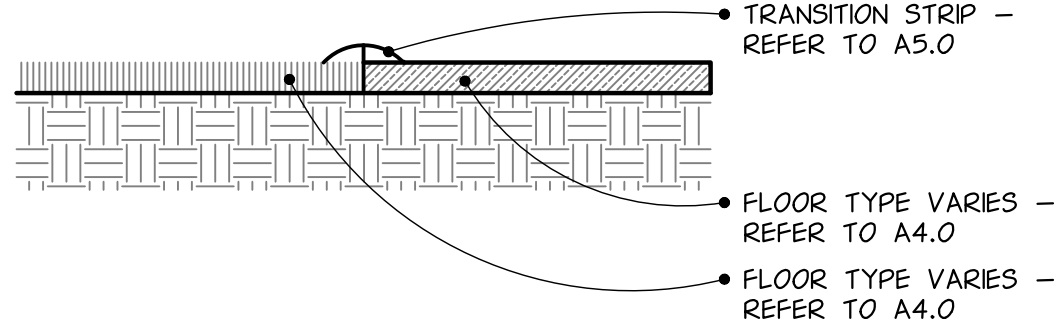

8 TYPICAL FLOOR TRANSITION DETAIL
3" = 1'-0"

4 NOT USED
NTS

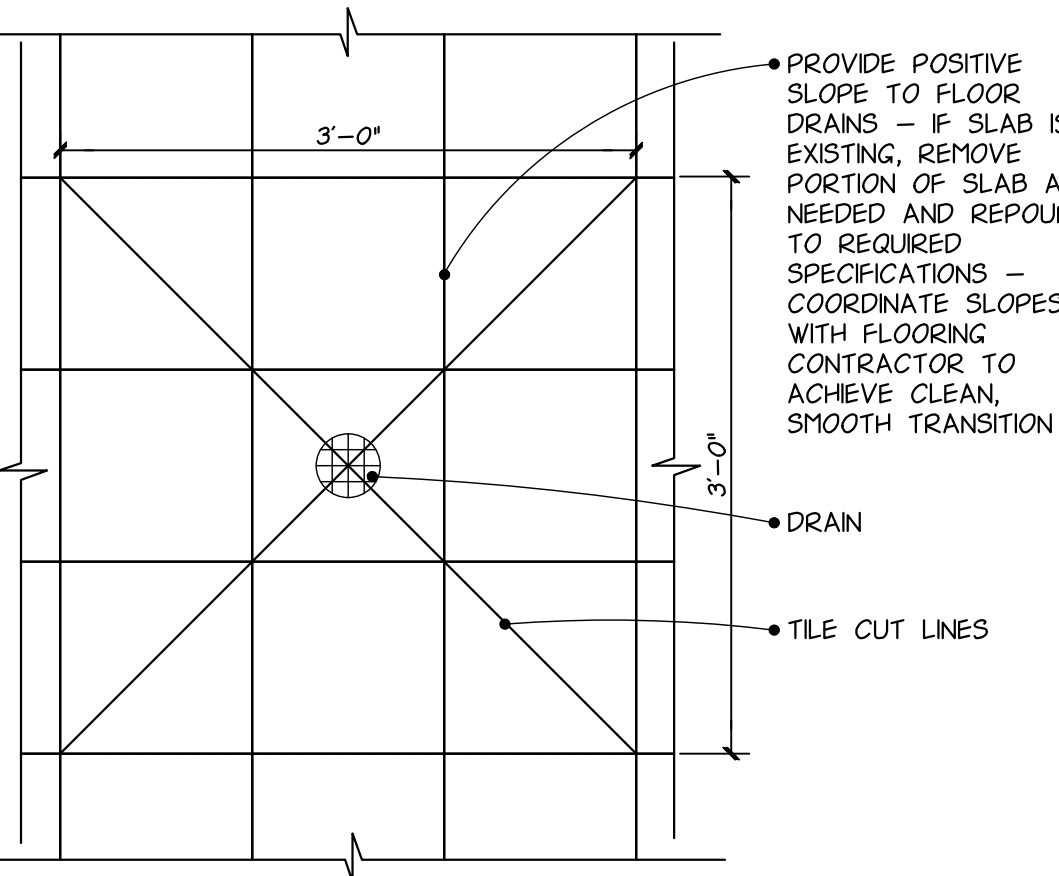

9 DRAIN DETAIL
1" = 1'-0"

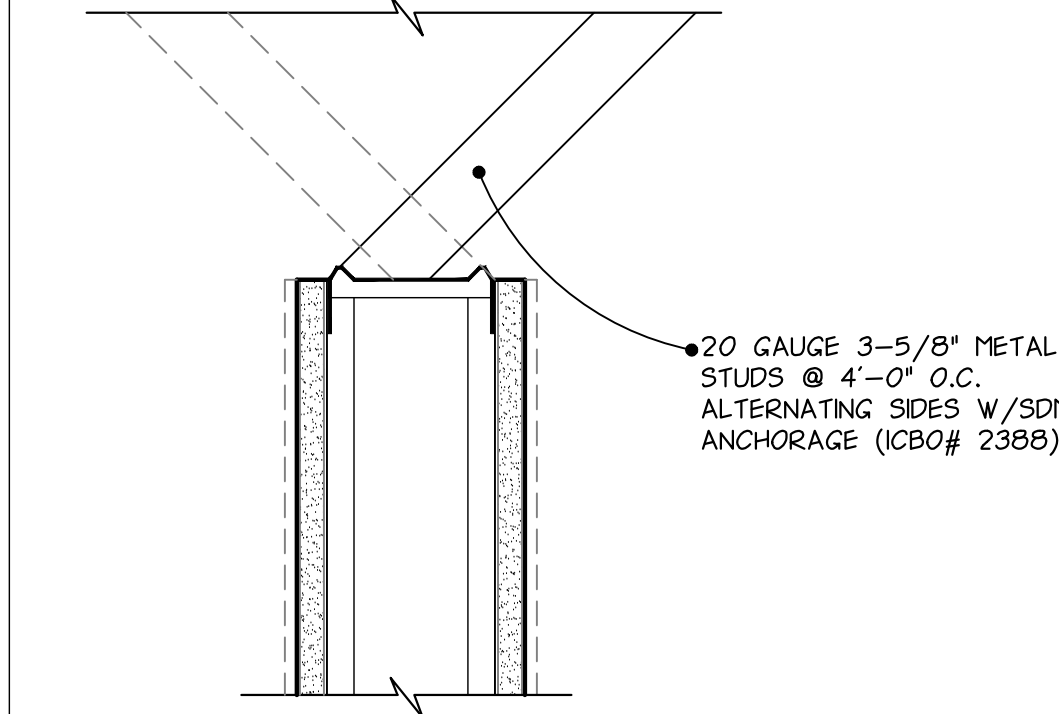

5 TYPICAL WALL BRACING
3" = 1'-0"

1 NOT USED
NOT TO SCALE

CONSULTANT:

WILKUS ARCHITECTS

15 Ninth Avenue North, Hopkins, MN 55343
Phone: 952.941.8860/ www.wilkuarch.com

CLIENT:

ANYTIME FITNESS

ANYTIME FITNESS, LLC
12181 MARGO AVE SOUTH
HASTINGS, MN 55033
PHONE: (651) 438-5000

PROJECT INFORMATION:

ANYTIME FITNESS
CROSS CREEK CENTER
3601 W MAIN ST, SUITE 145
DURANT, OK 74701

SEAL:

MICHAEL J. WILKUS
3371
MICHAEL J. WILKUS, ARCHITECT
LICENSE NUMBER: A3371
EXPIRATION DATE: 06-30-17
FIRM NUMBER: 2312339996
EXPIRATION DATE: 06-30-17
03-09-16
DATE

PROJECT NO.: 2016-0166
DRAWN BY: DAA
CHECKED BY: KMB

ISSUE: DATE:
PERMIT SET 03-09-16

REVISION:	DATE:
1	
2	
3	
4	
5	
6	
7	
8	
9	
10	

PROJECT LOCATION:
DURANT, OK

SHEET NUMBER / TITLE:
A7.2
DETAILS