

COURTLAND PLAINS THIRD ADDITION

IN
CITY OF COURTLAND, NICOLLET COUNTY
MINNESOTA

INSTRUMENT OF DEDICATION

KNOW ALL MEN BY THESE PRESENTS THAT: Nathan R. Rodewald and Megan E. Rodewald, husband and wife, owners and proprietor of the following described property situated in the County of Nicollet, State of Minnesota, to wit:

That part of Lots 2, 3 and 4 in the Southwest Quarter of the Southwest Quarter of Section 5, Township 109 North, Range 29 West, Nicollet County, Minnesota, described as follows:

Beginning at Northwest corner of Lot 3, Block 2, Courtland Plains Second Addition; thence North 55 degrees 39 minutes 18 seconds West an assumed bearing on the south line of Lot 4, Block 2, Courtland Plains Third Addition, a distance of 17.47 feet; thence North 34 degrees 20 minutes 42 seconds East on the westerly line of Courtland Plains Second Addition, a distance of 440.00 feet to the centerline of United States Trunk Highway No. 14; thence North 55 degrees 39 minutes 18 seconds West on said centerline, a distance of 421.68 feet; thence South 34 degrees 20 minutes 42 seconds West, a distance of 412.66 feet; thence South 13 degrees 49 minutes 30 seconds West, a distance of 269.86 feet to the north right of way line of Doble Drive as dedicated per the plat of Courtland Plains Second Addition; thence South 76 degrees 10 minutes 30 seconds East on said north right of way line of Doble Drive, a distance of 116.57 feet; thence continuing on said north right of way line 230.96 feet on a tangential curve to the right having a radius of 560.00 feet, a central angle of 23 degrees 37 minutes 50 seconds; thence South 52 degrees 32 minutes 40 seconds East on said north right of way being tangent to said curve, a distance of 60.19 feet; thence 20.99 feet on a tangential curve to the left having a radius of 440.00 feet and a central angle of 2 degrees 44 minutes 01 seconds to the southwest corner of Lot 1, Block 2 Courtland Plains Second Addition; thence North 34 degrees 43 minutes 19 seconds East on the west line of said Lot 1, a distance of 45.72 feet to the Southwest corner of Lot 2, of said Block 2; thence North 00 degrees 23 minutes 12 seconds East on the west line of Lots 1 and 2, of said Block 2, a distance of 130.00 feet to the point of beginning. Said tract contains the same land area as Torrens Certificate of Title No. 13465.

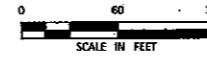

LEGEND

- 1/2" IRON PIPE MONUMENT SET MARKED BY REG. NO. 44936
- MONUMENT FOUND

LOCATION MAP

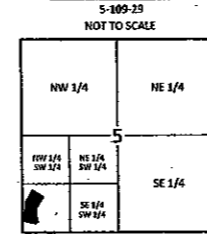

BEARING BASIS
THE SOUTH LINE OF THE SW 1/4-SW 1/4
OF SECTION 5-109-29 IS ASSUMED
TO BEAR N 89°21'35" W

NICOLLET COUNTY ROOMER
ENTRY/MAINTENANCE

CERTIFICATE #	BOOK	PAGE
0002	13920	44
0003	13921	44
0004	13922	44
0005	13923	44
0006	13924	44
0007	13925	44
0008	13926	44
0009	13927	44
0010	13928	44
0011	13929	44
0012	13930	44
0013	13931	44
0014	13932	44
0015	13933	44
0016	13934	44
0017	13935	44
0018	13936	44
0019	13937	44
0020	13938	44
0021	13939	44
0022	13940	44
0023	13941	44
0024	13942	44
0025	13943	44
0026	13944	44
0027	13945	44
0028	13946	44
0029	13947	44

SEGMENT	LENGTH	RADIUS	DELTA	CH LENGTH	CH BEARING
C1	26.26	45.00	33°26'14"	25.89	S2°52'26"W
C2	49.43	45.00	62°56'32"	46.99	S51°03'49"W
C3	32.84	45.00	41°48'37"	32.11	N76°33'37"W
C4	22.70	45.00	28°15'35"	21.97	N41°31'31"W
C5	53.87	45.00	68°35'08"	50.71	N6°53'51"E
C6	32.47	45.00	41°20'40"	31.77	N61°51'45"E
C7	64.28	45.00	81°50'16"	58.95	S62°55'33"E
C8	44.26	45.00	56°21'07"	42.50	S6°10'08"W
C9	44.26	45.00	56°21'07"	42.50	S62°31'15"W
C10	64.28	45.00	81°50'16"	58.95	N48°23'04"W

KATHRYN CONLON
Registrar of Titles
Nicollet County, Minnesota

Document No. **58679**

Certified Recorded on 03-10-2013 at 09:00 AM

Cert # 13912 Vol. 44 Page 236 # Pages 1

Rec'd: MEGAN RODREWALD Fee: \$ 1216.00