

REAR EXTERIOR

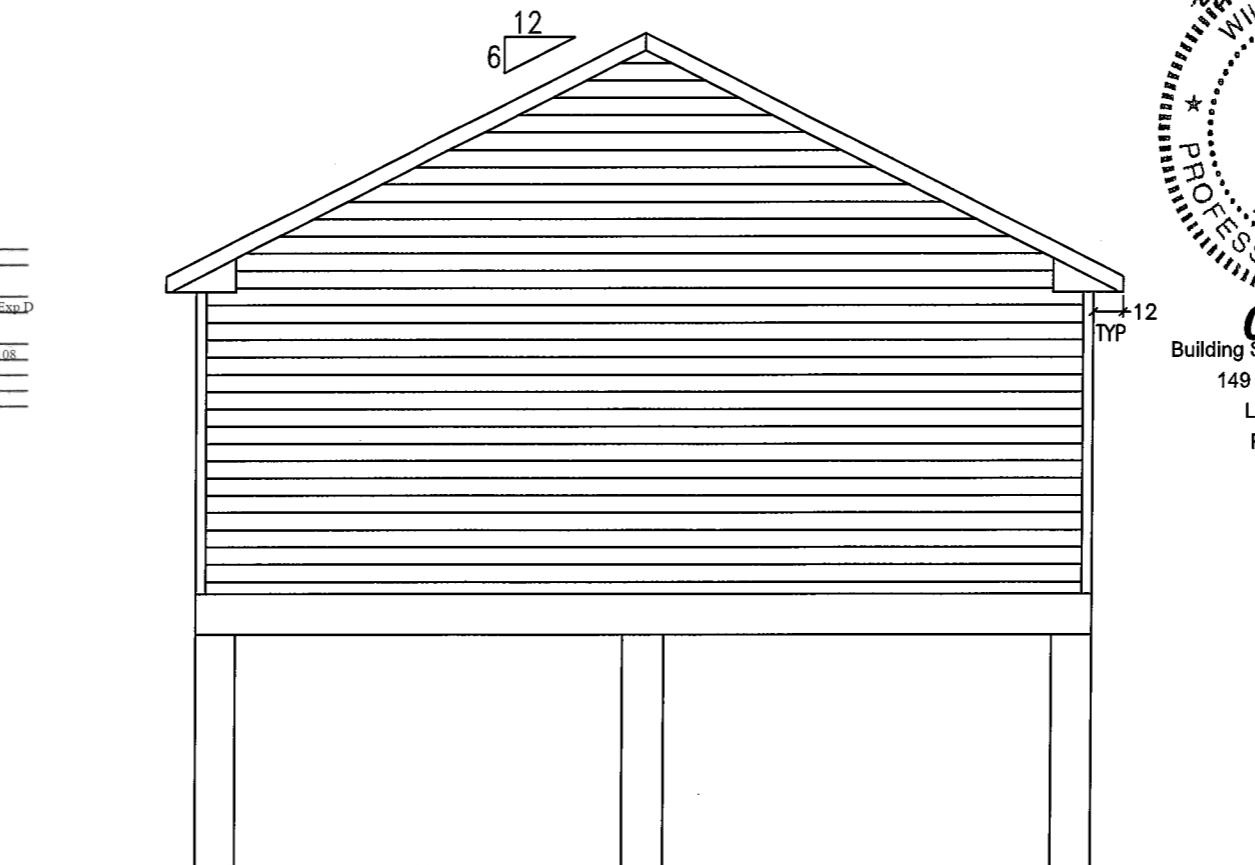

RIGHT EXTERIOR

These prints comply with the Florida Manufactured Building Act and adopted Codes and adhere to the following criteria:

APPROVED BY  
**NIA** INC.

Const. Type: VB - Unprotected  
Occupancy: R-3  
Allowable No. of Floors: 1  
Wind Velocity: 180mph Vult. 139mph. Exp.D  
Fire Rating of Ext. Walls: 0  
Plan No.: MFT2437-ME633-602-108  
Allow. Floor Load: 40 psf  
Approval Date: 1/19/2016  
Manufacturer: Destiny Industries, LLC

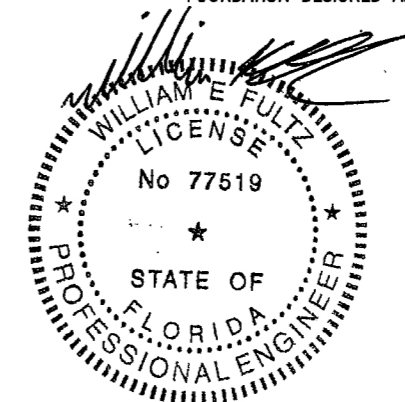

**01/19/16**  
Building System Engineering, PLLC  
149 Harbour Watch Blvd.  
Leesville, SC 29070  
Ph: (803) 808-3491

1. SEE CROSS SECTION FOR METHOD OF ROOF VENTILATION
2. FOUNDATION ENCLOSURE (WHEN PROVIDED) MUST HAVE ONE SQUARE FOOT NET VENT AREA PER 1/150TH OF THE FLOOR AREA.
3. A 22"x36" MINIMUM CRAWL SPACE ACCESS AND A 6 MIL POLY GROUND COVER, SITE INSTALLED BY OTHERS AND SUBJECT TO LOCAL JURISDICTION.
4. STEPS, RAILS, & DECKS TO BE DESIGNED AND BUILT BY OTHERS ON SITE, IN ACCORDANCE WILL LOCAL CODES REQUIREMENTS AND INSPECTIONS.

**FINER LINES**  
DESIGN & CONSTRUCTION, INC

DATE: 1/4/2016	3RD PARTY INSPECTION AGENCY
CODES: 2014 FBC	NTA INC
LABELS: FLORIDA	305 NORTH OAKLAND AVE
	NAPPANEE, IN 46550
SCALE: NTS	Contact: Dave Barts (574-773-2732)

MODEL: MFT2437-ME633-602-108	DRAWN BY: Jerry Benton
------------------------------	------------------------

DRAWING: EXTERIOR ELEVATION	SHEET 3
-----------------------------	---------

ENGINEERING & PLAN DEVELOPMENT BUILDING SYSTEM ENGINEERING  
149 HARBOUR WATCH BLVD.  
LEESVILLE, SC 29070