

SÃO PAULO

Bassoon

Brazilian March

Arthur Lemos

$\text{♩} = 128$

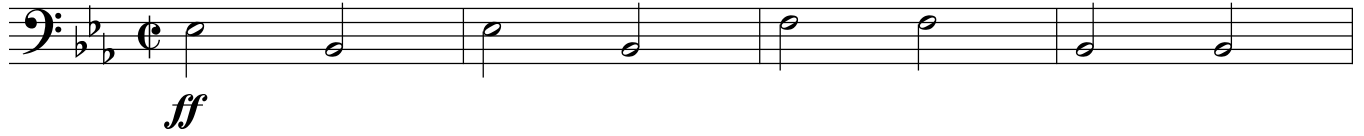

5

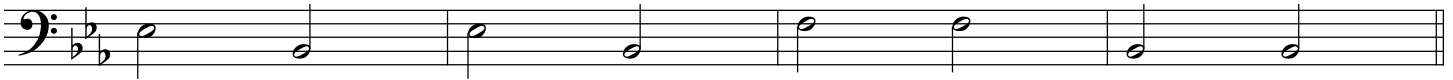

9

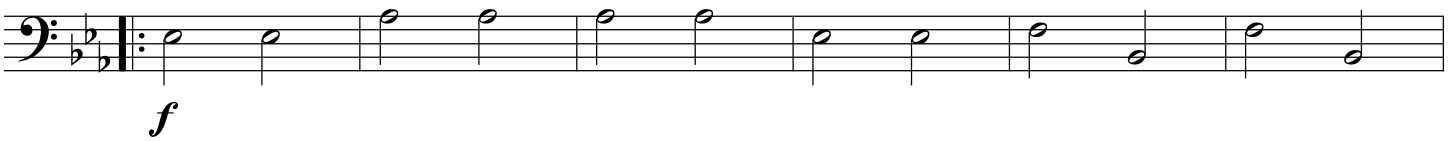

15

21

27

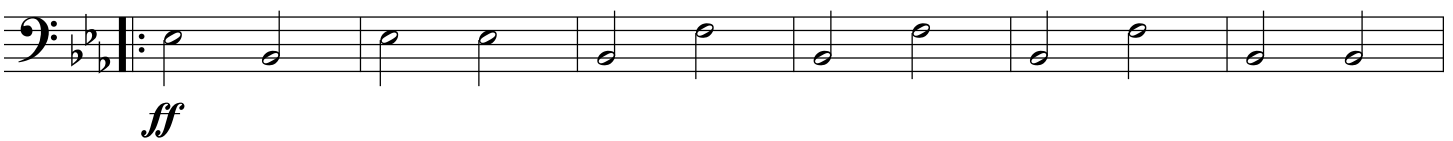

33

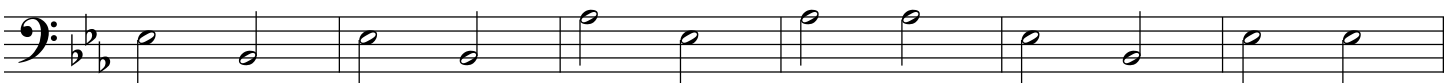

39

2 Bassoon

SÃO PAULO

45  Trio

52

59

66

73

To Coda 

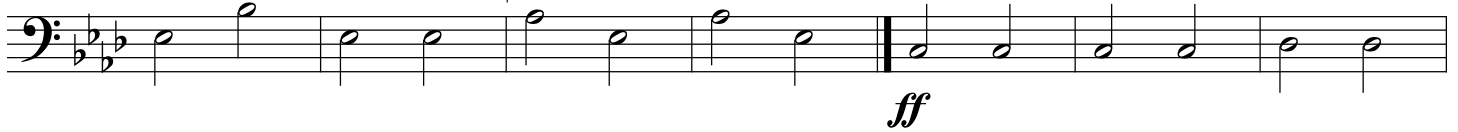

80

87

93

 Coda

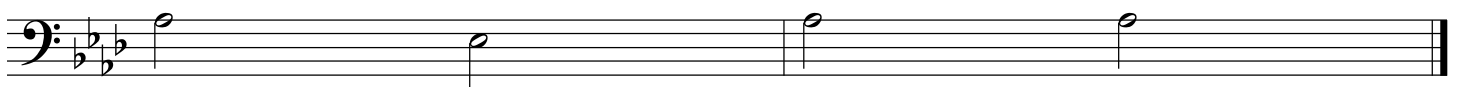

Fine