

RED RIVER

GROUNDWATER CONSERVATION DISTRICT

Well Monitoring 2024

53 Wells

23 Antlers

28 Woodbine

1 Washita

1 Alluvial

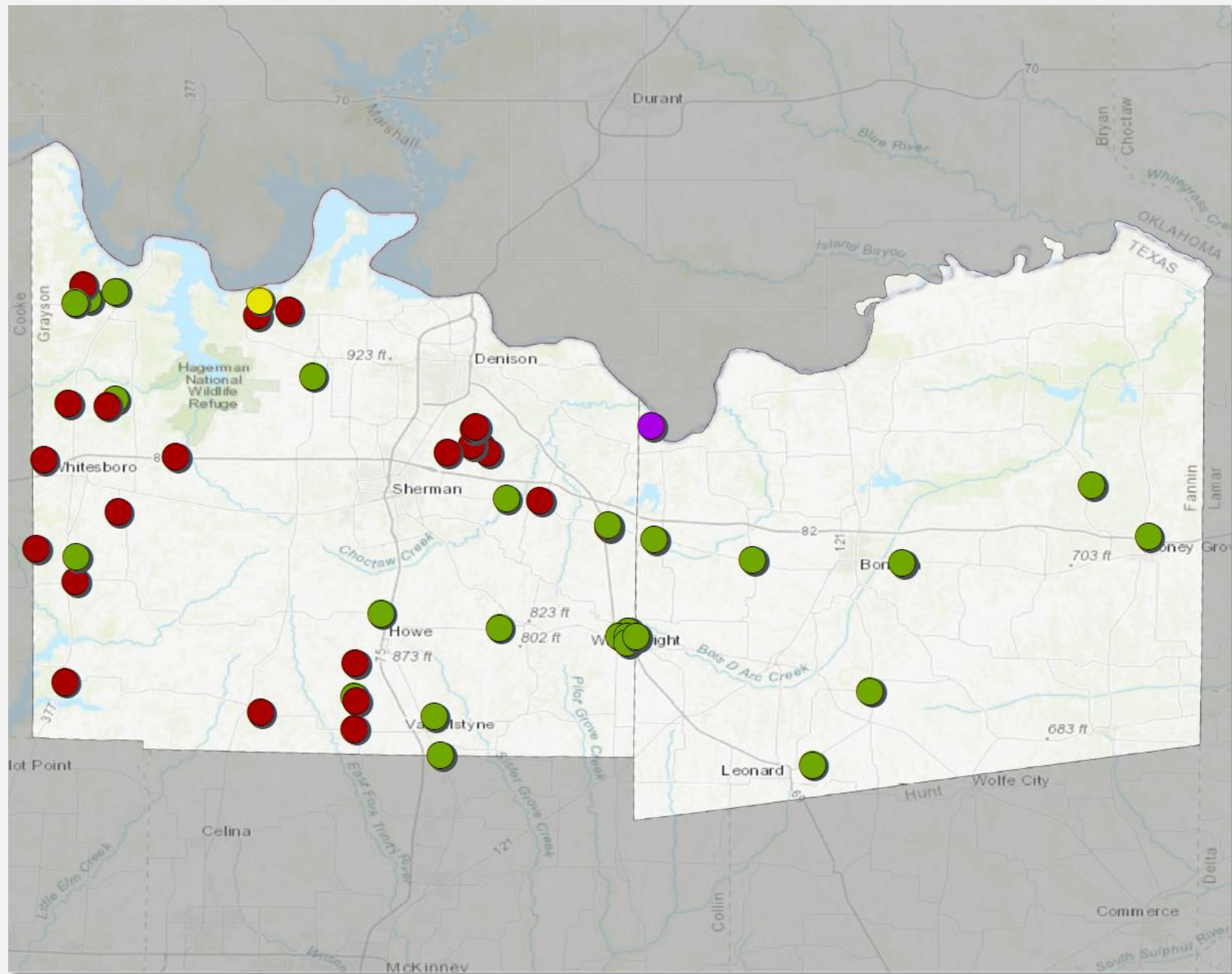

Mean Well Level Changes (ft)

Location	2020-2021	2021-2022	2022-2023	2023-2024
Districtwide	-8.9	7.1	-7.8	-7.4
Trinity	-12.0	4.8	-8.8	-6.4
Woodbine	-8.5	10.7	-6.6	-9.3
Fannin	—	6.3	-7.1	0.0
Grayson	-8.9	7.3	-7.9	-8.6