3 BED | 3 BATH

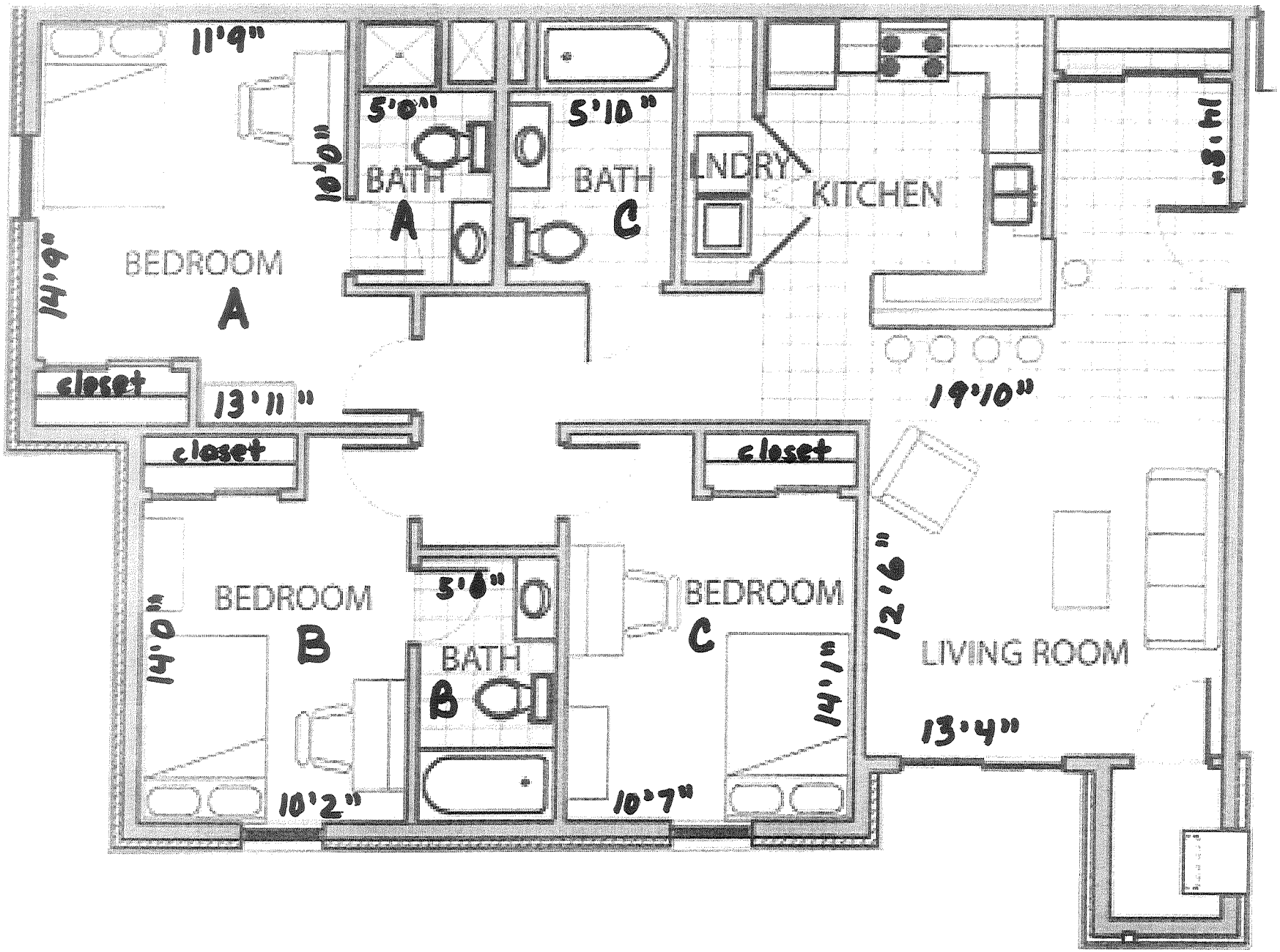
11'9"
5'0"
5'10"
10'0"
BATH
A
BATH
C
LNDRY
KITCHEN
14'6"
BEDROOM
A
closet
13'11"
closet
closet
19'10"
BEDROOM
B
5'6"
BEDROOM
C
12'6"
14'0"
BATH
B
14'1"
LIVING ROOM
13'4"
10'2"
10'7"