E♭ Major and its relative modes

Herrick

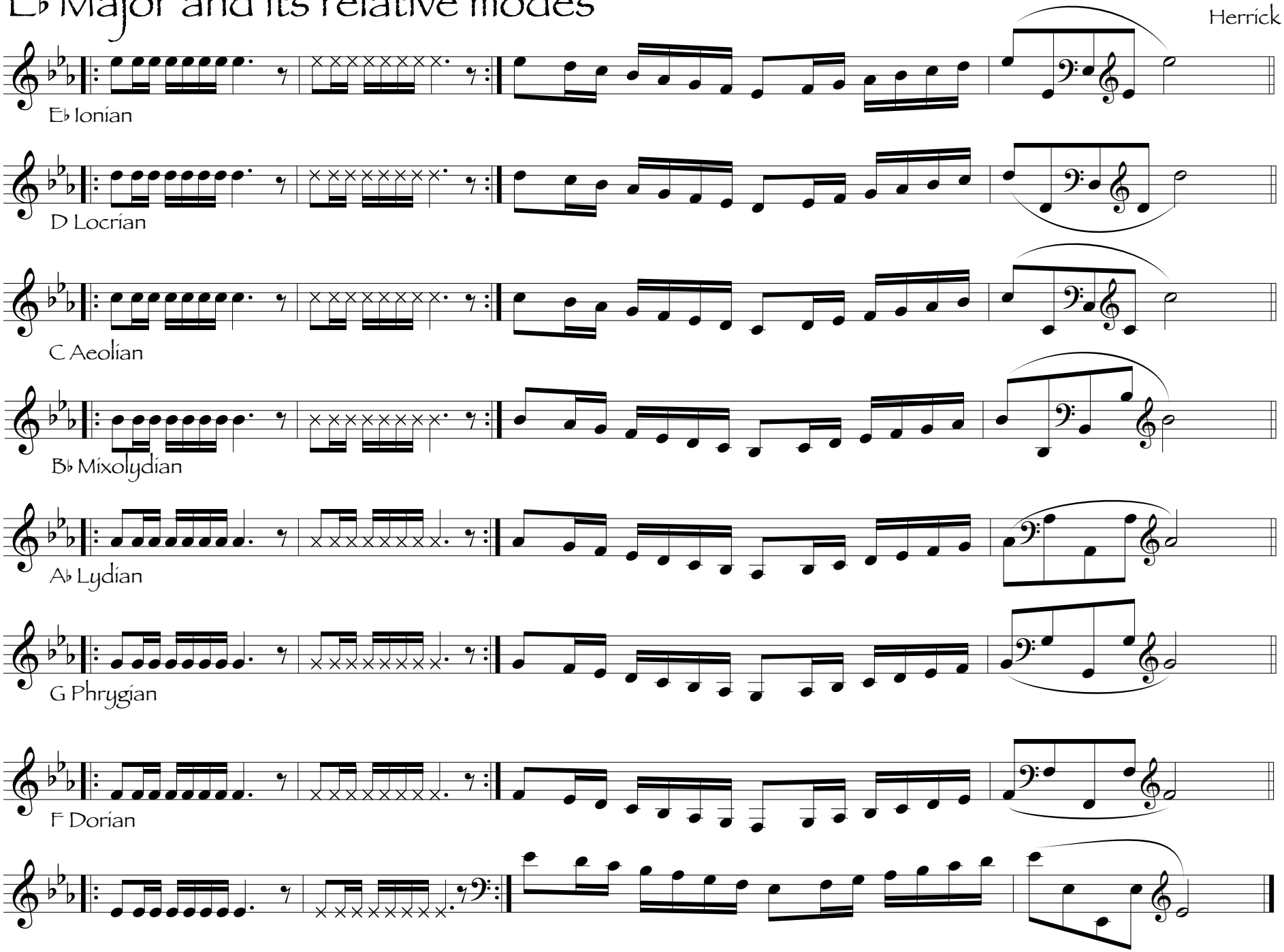

©2002