

BAIRRO DA MADRE DE DEUS

Trumpet 2

Portuguese March

Arthur Lemos

$\text{♩} = 128$

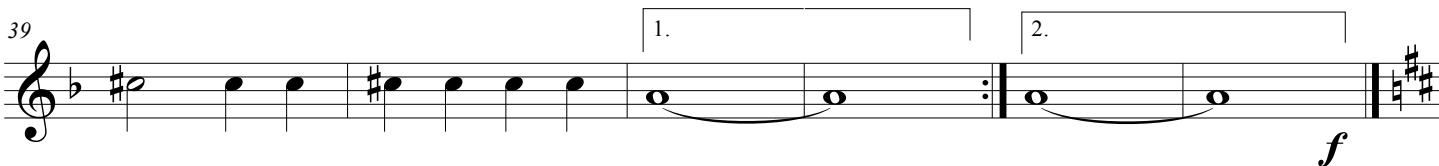
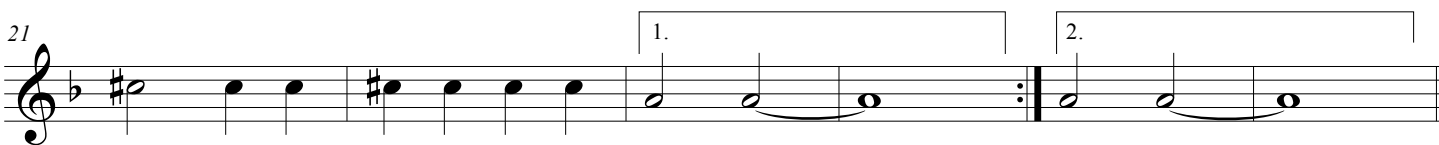
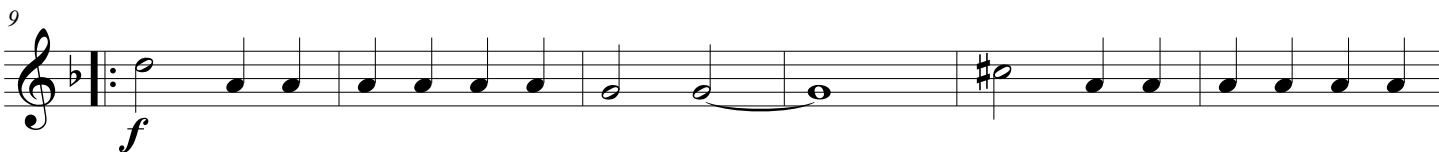
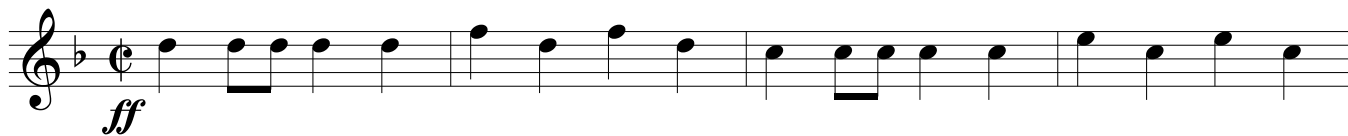

2 Trumpet 2

BAIRRO DA MADRE DE DEUS

45  Trio

52

59

66

73

To Coda 

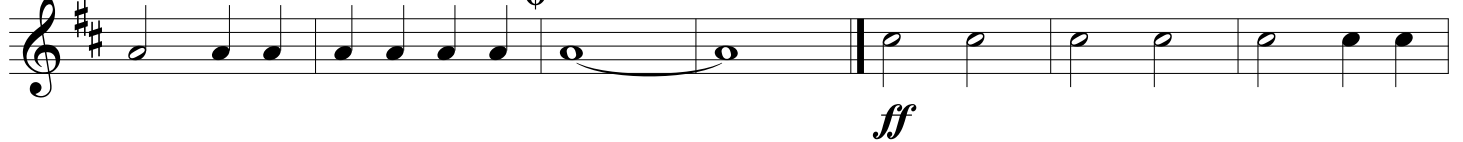

80

87

93

 Coda

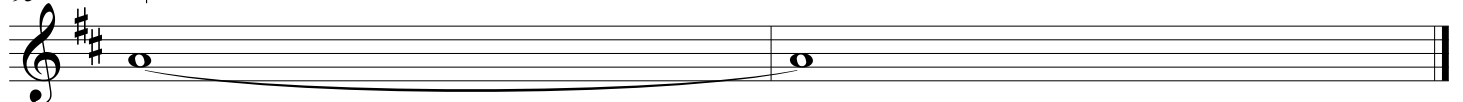
