

59th Annual

Tollesboro Lions Club



FAIR



JULY  
15th  
23rd

2016



# 59th ANNUAL TOLLESBORO LIONS FAIR SCHEDULE

## JULY 15th thru 23rd, 2016

DAY/DATE/TIME	PROGRAM	CHAIR PERSON/PHONE
<b>FRIDAY, JULY 15, 2016</b>		
7:00 p.m.	Tug Tractor Pull (weigh-in 5:30 p.m.)	Tanner Hord (606) 584-8086
7:30 p.m.	Saddle Horse Show	Chad Case (606) 798-6247
<b>SATURDAY, JULY 16, 2016</b>		
7:00 p.m.	Tug Tractor Pull (weigh-in 5:30 p.m.)	Tanner Hord (606) 584-8086
7:30 p.m.	Walking Horse Show	Chad Case (606) 798-6247
<b>SUNDAY, JULY 17, 2016</b>		
8:00 a.m.	Chris Wright Memorial Walk	Michele Cochran (606) 782-0488
2:00 p.m.	Parade/Bicycle Parade	Steven Pedersen (606) 798-2421
<b>MONDAY, JULY 18, 2016</b>		
7:00 p.m.	Demolition Derby /Lawn Mower Derby	Jeremy Tully (606) 748-2542
7:00 p.m.	AA Cloggers	Clinton Applegate (606) 742-2312
7:00 p.m.	Miss Teen Pageant (13-15 years)	Beverly Pedersen (606) 798-2421
7:00 p.m.	Youth Sheep & Goat Show (weigh in 6:00 p.m.)	Mary Shoemaker (606) 798-4113
8:00 p.m.	Miss Pre-Teen Pageant (8-12 years)	Crystal Thayer (606) 541-0652
<b>TUESDAY, JULY 19, 2016</b>		
12 noon / 6:00 p.m.	Floral Hall (entries)	Nicki Applegate (606) 782-2884
6:00 p.m.	Baby Show (birth to 18 months)	Carol Cunningham (606) 202-1883
7:00 p.m.	ATV Round Track	Terrell McCall (606) 202-3056
7:00 p.m.	Remote Control Truck and Car Racing	Terry Moore (606) 845-6672
7:00 p.m.	Hog Show (weigh in 6:00 p.m.)	Mary Shoemaker (606) 798-4113
7:30 p.m.	Cutie Pie (19-36 months)	Lisa Wellman (606) 798-4609
<b>WEDNESDAY, JULY 20, 2016</b>		
5:00 p.m.	Dairy Show	Clinton Applegate (606) 742-2312
6:00 p.m.	3 on 3 Basketball	Phil Cropper (606) 798-2320
6:30 p.m.	Garden Tractor Pull	Colton McCann (606) 202-1466
7:00 p.m.	Toddler Show (3-4 years)	Sarah Harris (606) 798-6344
7:00 p.m.	Truck/Car Dirt Drag Racing	Terrell McCall (606) 202-3056
8:00 p.m.	Little Miss & Mr. (couples only) 5-7 years	Missy Henderson (606) 541-1002
8:00 p.m.	Six Man Pulling Teams	Jim Meadows (606) 782-0410
8:00 p.m.	Poultry Show	Buford Criswell (606) 796-6106
<b>THURSDAY, JULY 21, 2016</b>		
6:00 p.m.	Steer Show (weigh in 5:00 p.m.)	Phillip Konopka (606) 796-2732
6:30 p.m.	ATV Drag Racing	Terrell McCall (606) 202-3056
7:30 p.m.	Bluegrass Concert (Dave Adkins)	David Hampton (606) 798-5556
7:30 p.m.	Lions Queen Pageant (16-21 years)	Betty Hampton (606) 798-6247
8:00 p.m.	Beef Show (weigh-in 5:30 p.m.)	Phillip Konopka (606) 796-2732
<b>FRIDAY, JULY 22, 2016</b>		
7:30 p.m.	Speed Tractor & Diesel Truck Pull	Jim Meadows (606) 782-0410
7:30 p.m.	Mud Sling (Fri & Sat.)	Terry Conn (606) 541-5499
8:00 p.m.	Talent Show	Betty Hampton (606) 798-6247
<b>SATURDAY, JULY 23, 2016</b>		
6:00 p.m.	Kids Power Wheels Mud Sling	Terry Conn (606) 541-5499
7:00 p.m.	Speed Tractor & Diesel Truck Pull	Jim Meadows (606) 782-0410
7:30 p.m.	Mud Sling (Fri. Sat)	Terry Conn (606) 541-5499

**GATE Admission \$5.00 Friday, July 15th & Saturday, July 16th • ONLY**  
**GATE Admission \$10.00 Monday, July 18th through Saturday, July 23rd - RIDES INCLUDED**  
**FREE Admission for children 3 and under • Bracelets for rides for children 3 & under - \$5.00**  
**FREE PARKING!!!!!!**

# Special Thank You From Tollesboro Lions Club For All Your Support and Appreciation!



*Carmeuse Lime  
Maysville Operation  
9222 Springdale Rd.  
Maysville, KY 41056  
(606) 564-9600  
(606) 564-9673 (fax)*

**www.carmeusena.com**

# 2016 Tollesboro Lions Club Fair Advertiser's Index

1. Big A Tire . . . . .	48	20. Lewis County Chambers . . . . .	44
2. Bluegrass Stockyard . . . . .	40	21. Lewis County PVA . . . . .	47
3. Bobby's Body Shop . . . . .	33	22. Mann Chrysler . . . . .	49
4. Brown County Construction, Co., Inc. . . . .	48	23. McFarland Chevrolet . . . . .	44
5. Brown County Rental Supply . . . . .	40	24. McRoberts Furniture . . . . .	50
6. C&D Electronic . . . . .	50	25. Meadowview Regional Medical Center . . . . .	46
7. Cabin Creek Crafts . . . . .	50	26. O'Cull, John Dr. . . . .	49
8. Cahall Brothers Inc. . . . .	33	27. Primary Plus . . . . .	51
9. Carmuse . . . . .	3	28. Quality Carpet . . . . .	46
10. Citizens Deposit Bank & Trust . . . . .	46	29. R & S Pallet . . . . .	49
11. Darrell's Downtown Florist . . . . .	46	30. Rip's Farm Center, Inc. . . . .	30
12. Day's Fun Food & More . . . . .	49	31. Ron's IGA . . . . .	44
13. Family Practice Associates . . . . .	33	32. Southern States Flemingsburg Co-Op . . . . .	52
14. Farm Bureau - Vanceburg . . . . .	26	33. Spear & Blackburn . . . . .	49
15. Farmers Cooperative Insurance Company . . . . .	40	34. Stanfield, Penny CPA . . . . .	33
16. Golden Living Center . . . . .	49	35. Stanfield, Craig . . . . .	47
17. Jackie's Deer Lures . . . . .	33	36. T-City Pizza . . . . .	26
18. Kentucky Farm Bureau . . . . .	44	37. Tire World . . . . .	50
19. KY State Fair . . . . .	41	38. Tollesboro Hardware . . . . .	30





# 2016 LIONS FAIR COMMITTEES



**Fair Board** -Steven Pedersen, Co-Chairman; Travis Applegate Treasurer & Co-Chairman, Paul Hampton, Phillip Konopka,Clinton Applegate, Sherrill Bentley, Jim Meadows, Larry Tucker-Secretary

**Catalog** - Steven Pedersen, Jennifer Meadows, Amanda Hawkins and Beverly Pedersen

**Gate Admission** - Phil Cropper (Chair), Charles Kendall, Darrell Dixon, Larry Tucker, Anthony Wellman, Paul Hampton, Gerald Meadows, Mark Conrad, Denny Hornback, David Hampton, Damon Thomas, Brad Shultz, William Lawrence, Jim Harris

**Fire Protection** - Tollesboro Volunteer Fire Department

**First Aid** - Larry Tucker, Bob McCann, Colton McCann

**Grounds** - Denny Hornback, Anthony Wellman, Brad Shultz, Darrel Dixon

**Parking & Police Protection** - Steve Pedersen, Lewis Co. Sheriff's Dept.

**Sanitation** - Paul Hampton, Denny Hornback, Anthony Wellman

**Sound System** - Robbie Graves

**Vendor Booths and Rides** - Steven Pedersen, Travis Applegate

**Bicycle Parade and Parade** - Steven Pedersen, Anthony Wellman

**Baby Show 0-18 months** - Carol Cunningham

**Cutie Pie 19-36 months** - Lisa Wellman

**Toddler Show 3-4 years** - Sarah Harris

**Little Miss & Mister 5-7 years** - Missy Henderson

**Miss Pre-Teen Pageant 8-12 years** - Crystal Thayer

**Miss Teen Pageant 13-15 years** - Beverly Pedersen

**Lions Queen Pageant 16-21 Years** - Betty Hampton

**Floral Hall** - Sherrill Bentley, Diana Wilson, Philip Konopka

**3 on 3 Basketball** - Phil Cropper, Anthony Wellman

**Sheep and Goat Show** - Mary Shoemaker, Clinton Applegate, Philip Konopka, Mark Conrad, Sherrill Bentley

**Hog Show** - Mary Shoemaker, Clinton Applegate, Philip Konopka, Mark Conrad, Sherrill Bentley

**Poultry Show** - Mary Shoemaker, Clinton Applegate, Philip Konopka, Mark Conrad, Sherrill Bentley

**Diesel Truck & Tractor Pull** - Jim Meadows, Clinton Applegate, Matthew Meadows

**Steer Show** - Phillip Konopka, Mary Shoemaker, Sherrill Bentley, Mark Conrad, Clinton Applegate

**Beef Show** - Phillip Konopka, Mary Shoemaker, Sherrill Bentley, Mark Conrad, Clinton Applegate

**Dairy Show** - Clinton Applegate, Philip Konopka

**Horse Show** - Paul Hampton, Chad Case

**ATV Drag Race** - Terrell McCall & Lee Thomas, Ritchey Cunningham

**ATV Roundtrack** - Terrell McCall & Lee Thomas

**Mud Sling** - Terry Conn, Shannon Cooper

**Tug Tractor Pull** - Tanner Hord, Clinton Applegate, Mark Conrad, Nathan Applegate

**Speed Truck & Tractor Pull** - Jim Meadows, Matthew Meadows

**Garden Tractor Pull**- Bobby McCann, Colton McCann

**Six Man Pulling Teams**-Jim Meadows, Matthew Meadows

**Talent Contest**-Betty Hampton

**Remote Control Truck & Car Racing** - Terry Moore

**Bluegrass Concert** - Dave Adkins - David Hampton

**Kids Power Wheels Mud Sling** - Terry Conn

# 59th Annual TOLLESBORO LIONS FAIR

*Sponsored By Tollesboro Lions Club*  
**July 15-23, 2016**

## OFFICIAL FAIR BOARD

Steven Pedersen - Co-Chairman, Travis Applegate- Treasurer and Co-Chairman, Larry Tucker - Secretary  
Clinton Applegate-President, Phillip Konopka-Extension Service Representative, Sherrill Bentley-4-H Agent

1. The Tollesboro Lions Fair is planned and conducted according to Kentucky Department of Agriculture regulations for the use of state funds.
2. The Fair Board reserves the right to close any exhibit operated without recourse, if it be deemed to be set up or operated in any way not in the best interest of the Fair
3. Premiums will be paid by the Tollesboro Lions Fair as early as possible after the awards in the various departments have been made and checked.
4. Any premium check not cashed by the last day of September (Sept. 30) will be forfeited to the Tollesboro Lions Fair.
5. Each concessionaire will confine himself to the space assigned him. Failure to do so will subject him to the forfeiture of his privilege without recourse.
6. Purchasers of concessions must keep their spaces in a clean and sanitary condition and meet all requirements of the State and County Boards of Health.
7. The Fair assistants will exercise every reasonable precaution to safeguard the public, exhibitors, employees and exhibits, but positively will not be liable for death, loss, theft, damages or injuries to persons, animals or articles
8. Open classes are open to all exhibitors unless otherwise specified.
9. Entries made in 4-H, FFA, and FHA Classes must have been produced in conjunction with an approved project sponsored by these organizations.

### LOCAL FAIR RULES AND REGULATIONS INCLUDING, BUT NOT LIMITED TO THE FOLLOWING:

- (A) "The Tollesboro Lions Fair" is planned and conducted according to the Kentucky Department of Agriculture regulations for the use of State Funds.
- (B) "Open Classes are open to all exhibitors unless otherwise specified"
- (C) "Entries made in 4-H, FFA, and FHA classes must have been produced in conjunction with an approved project sponsored by these organizations."





## TOLLESBORO LIONS CLUB 62 YEARS OLD

*The Tollesboro Lions Club has been an active organization in this community for 60 years. The club was chartered in May of 1954. We have endeavored to build a better community and to provide a place for recreation for our community. This has taken a great deal of effort and money. In addition to the donated time and efforts of people like you more than \$250,000 has been invested in our park facilities. Each year we give eye screening examinations to part of the school children and provide glasses for those who are unable to pay for them.*

*Signed - The Lions Club*

Clinton Applegate

Colton McCann

Denny Hornback

Darrell Dixon

Phil Cropper

Steve Pedersen

Mark Conrad

William Lawrence

Paul Hampton

Craig Stanfield

David Hampton

Terrell McCall

James Harris

Larry Tucker

Travis Applegate

Terry Conn

Charles Kendall

Jim Meadows

Gerald Meadows

Brad Shultz

Donald McCann

Ritche Cunningham

Damon Thomas

Lee Thomas

Bob McCann

Anthony Wellman

Tanner Hord

*\* Charter Members*

- *Kentucky-Indiana All Star Basketball Game*
- *Eye Research* • *Glasses For People Who Qualify*
- *Ky. Lions Eye Foundation* • *Blind Youth Camp*
- *Trooper Island* • *Scholarships*





**FAIR TIME!**



# TUG TRACTOR PULL

## July 15 and 16, 2016



### Friday Night July 15, 2016

Weigh-In Begins at 5:30 p.m. • Pull at 7:00 p.m.  
**3,500 - 6,000 Lb. Class**

1st - \$75 • 2nd - \$50 • 3rd - \$25  
Trophy for % 1st, 2nd, 3rd

Heavy Load - 1st - \$50 • 2nd - Trophy • 3rd - Trophy  
Trophy for % 1st, 2nd, 3rd

### Saturday Night July 16, 2016

Weigh-In Begins at 5:30 p.m. • Pull at 7:00 p.m.  
**6,000 - 9,000 Lb.**

1st - \$75 • 2nd - \$50 • 3rd - \$25  
Trophy for % 1st, 2nd, 3rd

Heavy Load - 1st - \$50 • 2nd - Trophy • 3rd - Trophy  
Trophy for % 1st, 2nd, 3rd

**Entry Fee: \$10 Re-Entry Fee: \$10**

**For Information Contact:**

**Mark Conrad 849-3653**

**Tanner Hord 584-8086**

**Clinton Applegate 742-2312**



59th ANNUAL TOLLESBORO LIONS CLUB  
**HORSE SHOW**  
 SADDLE HORSE AND ROAD HORSE  
**JULY 15th & 16th 2016 7:30 P.M.**



Members: CKHSA-KWHA-SSHAK-OVWHA-EKWRHA-SCHA-ARHAP

*All members and exhibitor must abide by all rules of affiliations and suspension must be enforced. All entries must have negative Coggins test for 2016*

**FRIDAY ACADEMY STARTS AT 6:30, 5 CLASSES**

	<b>ENTRY FEE</b>	<b>AWARDS</b>
1. ACADEMY LEAD LINE WT 8 & UNDER	\$10.00	Ribbons
2. ACADEMY WT 8 & UNDER	\$10.00	Ribbons
3. ACADEMY WALK ONLY	\$10.00	Ribbons
4. ACADEMY PLEASURE WT	\$10.00	Ribbons
5. ACADEMY PLEASURE PONY WT 17 & UNDER	\$10.00	Ribbons

Ribbons Donated By **WEST WIND FARMS, FLEMINGSBURG, KY**

1. STICK HORSE Sponsored By <b>BLAKE HAMPTON AND PARKER EVANS</b>	None	Ribbons/Trophy
2. LEAD LINE Sponsored By <b>DWIGHT &amp; GLENDA MALONE</b>	None	Ribbons/Trophy
3. S.S.H. TRAIL PLEASURE Sponsored By <b>CHEAPS CHEVROLET BUICK, FLEMINGSBURG KY.</b>	\$25.00	\$175.00
4. 52 INCH & UNDER ROAD PONY Sponsored By <b>TODD RUCKEL - LEWIS CO. JUDGE EXECUTIVE</b>	\$25.00	\$175.00
5. JUVENILE TRAIL PLEASURE Sponsored By <b>WOODMEN LIFE CHAPTER 890</b>	\$25.00	\$175.00

**CONTACT 606-798-6247 OR 606-541-0831**





59th ANNUAL TOLLESBORO LIONS CLUB  
**HORSE SHOW**  
 SADDLE HORSE AND ROAD HORSE  
 JULY 15th & 16th 2016 7:30 P.M.



Members: CKHSA-KWHA-SSHAK-OVWHA-EKWRHA-SCHA-ARHAP

*All members and exhibitor must abide by all rules of affiliations and suspension must be enforced. All entries must have negative Coggins test for 2016*

	<u>ENTRY FEE</u>	<u>AWARDS</u>
6. LEWIS COUNTY ONLY TRAIL HORSE Sponsored By <b>ELAM INSURANCE, VANCEBURG KY.</b>	\$25.00	\$175.00
7. S.S.H. TRADITIONAL TRAIL PLEASURE 4 & UNDER Sponsored By <b>JOHNNY BEVIS - LEWIS CO. SHERIFF</b>	\$25.00	\$175.00
8. JUNIOR ROAD PONY Sponsored By <b>JEFF LYKINS - LEWIS CO. JAILER</b>	\$25.00	\$175.00
9. JUVENILE COUNTRY TRAIL PLEASURE Sponsored By <b>ANTHONY SILVEY - LEWIS CO. PVA</b>	\$25.00	\$175.00
10. OPEN EASY GAITED Sponsored By <b>RANGER STEEL, MAYSVILLE, KY</b>	\$25.00	\$175.00
11. MULE RACE Sponsored By <b>SECURITY BANK, MAYSVILLE; REDDEN REALTY, VANCEBURG; MIKE RICE, BLUE LICKS, KY</b>	None	\$300.00
12. COUNTRY TRAIL PLEASURE Sponsored By <b>GLENDA HIMES - LEWIS CO. CLERK</b>	\$25.00	\$175.00
13. S.S.H. OPEN SHOD Sponsored By <b>YOUNGS FARM MACHINERY, FLEMINGSBURG, KY</b>	\$25.00	\$175.00
14. 48 INCH & UNDER ROAD PONY Sponsored By <b>OSMANS PHARMACY, VANCEBURG, KY</b>	\$25.00	\$175.00
15. TRADITIONAL TRAIL PLEASURE Sponsored By <b>BARBER &amp; SON FUNERAL HOME, TOLLESBORO, KY</b>	\$25.00	\$175.00
16. JUVENILE TRAIL PLEASURE Sponsored By <b>A.W. GRAHAM, FLEMINGSBURG, KY</b>	\$25.00	\$175.00
17. SPEED RACKING HORSE FLAT SHOD Sponsored By <b>US BANK, MAYSVILLE</b>	\$25.00	\$175.00
18. JUVENILE EXHIBITOR ROAD PONY Sponsored By <b>MANN CHRYSLER &amp; DODGE, MAYSVILLE, KY</b>	\$25.00	\$175.00
19. COUNTRY PLEASURE RACKING Sponsored By <b>PEOPLES BANK, FLEMINGSBURG, KY</b>	\$25.00	\$175.00
20. COUNTRY TRAIL PLEASURE CHAMPIONSHIP Sponsored By <b>ROCKIE ADKINS</b>	\$35.00	\$250.00
21. ROAD HORSE TO BIKE CHAMPIONSHIP Sponsored By <b>REGAL, MAYSVILLE, KY</b>	\$35.00	\$250.00

CONTACT 606-798-6247 OR 606-541-0831



# 59th ANNUAL TOLLESBORO LIONS CLUB WALKING HORSE SHOW

## JULY 16th 2016 7:30 P.M.



Members: CKHSA-KWHA-SSHAK-OVWHA-EKWRHA-SCHA-ARHAP

*all rules of affiliations will be enforced all entry must have negative coggins papers for 2016*

	<b>PREMIUM</b>	<b>AWARDS</b>
<b>1. STICK HORSE</b> Sponsored By <b>BLAKE HAMPTON &amp; PARKER EVANS</b>	None	Ribbons/Trophy
<b>2. LEAD LINE</b> Sponsored By <b>MAYSVILLE READY MIX</b>	None	Ribbons/Trophy
<b>3. TWO YEAR WALKING</b> Sponsored By <b>BROWN COUNTY CONSTRUCTION</b>	\$25.00	\$175.00
<b>4. LADIES COUNTRY PLEASURE</b> Sponsored By <b>BETTY RIPATO GREATGRAND CHILDREN MOLLEY, MILLES &amp; CLARA</b>	\$25.00	\$175.00
<b>5. AMATEUR WALKING HORSE SPECIALTY</b> Sponsored By <b>BRELL &amp; SON FUNERAL HOME, MAYSVILLE, KY</b>	\$25.00	\$175.00
<b>6. OPEN TRAIL PLEASURE WALKING</b> Sponsored By <b>BOONE &amp; NICKEL FUNERAL HOME, FLEMINGSBURG, KY</b>	\$25.00	\$175.00
<b>7. NOVICE AMATEUR SPECIAL WALKING</b> Sponsored By <b>DICKERSON FUNERAL HOME, VANCEBURG, KY</b>	\$25.00	\$175.00
<b>8. SHOW PLEASURE WALKING SPECIALITY</b> Sponsored By <b>SOUTHERN STATES, MAYSVILLE &amp; FLEMINGSBURG, KY</b>	\$25.00	\$175.00
<b>9. AMATEUR OWNED AND TRAINED WALKING SPECIALITY</b> Sponsored By <b>DOUBLE A TRUCKING TOLLESBORO &amp; CASCIO MANAGEMENT</b>	\$25.00	\$175.00
<b>10. JUVENILE 17 &amp; UNDER WALKING (NO STALLIONS)</b> Sponsored By <b>DENHAM MEDICAL CLINIC, MAYSVILLE, KY</b>	\$25.00	\$175.00
<b>11. LADIES WALKING HORSE SPECIALITY</b> Sponsored By <b>MEADOWVIEW REGIONAL HOSPITAL, MAYSVILLE, KY</b>	\$25.00	\$175.00
<b>12. MEN ONLY COUNTRY PLEASURE</b> Sponsored By <b>TIRE WORLD - 3 LOCATIONS - MAYSVILLE, VANCESBURG, FLEMINGSBURG</b>	\$25.00	\$175.00
<b>13. PARK PERFORMANCE OPEN SPECIALTY WALKING</b> Sponsored By <b>D &amp; A DISTRIBUTING, MAYSVILLE, KY</b>	\$25.00	\$175.00
<b>13A. PLANTATION PLEASURER</b> Sponsored By <b>LOUISVILLE DENTAL CENTER</b>	\$25.00	\$175.00
<b>14. THREE YEAR OLD OPEN WALKING</b> Sponsored By <b>DOUG'S GLASS &amp; GLAZING, MAYSVILLE, KY</b>	\$25.00	\$175.00
<b>15. JUVENILE TRAIL PLEASURE WALKING</b> Sponsored By <b>PRIMARY PLUS</b>	\$25.00	\$175.00
<b>16. OPEN AMATEUR WALKING HORSE SPECIALTY</b> Sponsored By <b>BANK OF MAYSVILLE</b>	\$25.00	\$175.00

CONTACT 606-798-6247 OR 606-541-0831





# 59th ANNUAL TOLLESBORO LIONS CLUB WALKING HORSE SHOW

## JULY 16th 2016 7:30 P.M.



Members: CKHSA-KWHA-SSHAK-OVWHA-EKWRHA-SCHA-ARHAP

*all rules of affiliations will be enforced all entry must have negative coggins papers for 2016*

	<b>PREMIUM</b>	<b>AWARDS</b>
<b>17. JUVENILE COUNTRY PLEASURE</b> Sponsored By <b>BERTRAM PSC ATTORNEY AT LAW, VANCEBURG, KY</b>	\$25.00	\$175.00
<b>18. AMATEUR PARK PERFORMANCE</b> Sponsored By <b>STOBER DRIVE, MAYSVILLE, KY</b>	\$25.00	\$175.00
<b>19. OPEN FOUR YEAR OLD WALKING SPECIALTY</b> Sponsored By <b>SPEAR &amp; BLACKBURN ATTORNEY AT LAW</b>	\$25.00	\$175.00
<b>20. COUNTRY TRAIL PLEASURE</b> Sponsored By <b>STEVENS TRUCKING, FLEMINGSBURG, KY</b>	\$25.00	\$175.00
<b>21. OPEN 15.2 WALKING HORSE SPECIALTY</b> Sponsored By <b>ROMMEY GRIFFEY, TOLLESBORO, KY</b>	\$25.00	\$175.00
<b>22. ADULT WALKING PONY</b> Sponsored By <b>CRAIG STANFIELD REAL ESTATE &amp; AUCTION SERVICE, TOLLESBORO, KY</b>	\$25.00	\$175.00
<b>23. COUNTRY PLEASURE CHAMPIONSHIP</b> Sponsored By <b>STEVE HARRIS JR. IN MEMORY STEVE HARRIS SR.</b>	\$35.00	\$250.00
<b>24. WALKING HORSE CHAMPIONSHIP SPECIALTY</b> Sponsored By <b>LIL SECREST, RIPS FARM SUPPLY, MARK &amp; KIM RIPATO, CARMEUSE LIME, BACK AUTO AUCTION. CAHALL BROTHERS - TROPHY AND RIBBONS DONATED BY DOUGLAS WILLS FAMILY</b>	\$100.00	\$1000.00

**THANKS TO ALL EXHIBITORS, FANS AND THANKS TO CITIZENS DEPOSIT BANK  
SPECIAL THANKS TO ALL OUR SPONSORS**

**CONTACT 606-798-6247 OR 606-541-0831**



# TOLLESBORO LIONS PARADE

**Sunday, July 17, 2016  
2:00 p.m.**

Begin and End at Fairgrounds. Floats and Exhibits, Antique Cars, Horses, Ponies, Motorcycles, Fire Departments El Hasa Shriners with all their Antics.

**Participants on Grounds by 1:00 p.m. - July 17th, 2016**

**Cash Prizes Awarded**

**For More Information Contact:**

*Steven Pedersen: 798-2421*

*or Anthony Wellman 798-4609*

---

# DECORATED BICYCLE CONTEST

**Sunday, July 17, 2016  
1:00 p.m.**

**Class I - Ages 3-5                      1st Prize - \$10.00**

**Class II - Ages 6-9                      2nd Prize - \$5.00**

**Class III - Ages 10-13                3rd Prize - \$3.00**

*Judged on theme, originality, and appearance*

**CONTACT**

**Anthony Wellman 798-4609**



## *Chris Wright Memorial Run/Walk*

Sun., July 17, 2016

Starts at 8:00 a.m.



**All Proceeds go to  
Chris Wright  
Memorial Scholarship**  
*For more info call 541-0603 or 782-0488*





# Livestock Show Rules

- The show is open to bonafide 4-H and FFA members until they age out in their respective programs. 4-H members must qualify by completing the 6 hour meeting policy by the tag in dates.
- All 4-H, FFA entries must be nominated and identified with tag numbers.
- The Show is a blow & go show only, no use of adhesives, camouflaging agents, no use of dyes or other coloring agents to camouflage the natural coloring of an animal. The use of false tailtead or switches will be prohibited. Animals may be disqualified at the discretion of the judge or the rules committee.
- All sheep and goats must be scrapies tagged.
- Questions on rules will be referred to the rules committee in charge. Their decision is final. A protest must be made prior to show. Protesters must pay a \$100 non-refundable fee. D.N.A. sampling can be fanned at the discretion of the rules committee at anytime.
- Any action by participants, guardians or parent not in the best interest of the show will result in automatic disqualification from the show.
- No using of ice, no beating, and no injection of fluids in any way to animals.
- Exhibitors must follow the KY 4-H & FFA ownership and possession rule and have a signed form on file with their agent or advisor.
- Showmanship will be determined by age as of Jan. 1, 2015. Senior showmanship classes will be ages 14 and older, Junior showmanship classes will be ages 9-13, and Novice showmanship classes will be ages 8 and under.

## Steers

- Steers must be halter broken and must be tied in stalls with neck ropes.
- Only steers are eligible. Steers must be dehorned before weigh-in.
- Steers must weigh 850-1450 lbs. at the time of show.

## Feeder Calves

- Calves may be any beef breed without any daily influence.
- Calves must be born January 1- March 31, 2015.
- At fair time calves must weigh a minimum of 300 pounds and a maximum of 700 pounds.

KENTUCKY DEPARTMENT OF AGRICULTURE DIVISION OF ANIMAL HEALTH  
100 Fair Oaks Lane, Suite 252 Frankfort, KY 40601  
502/564-3956 FAX: 502/564-7852

### 302 KAR 20:040. Entry into Kentucky.

RELATES TO: KRS Chapter 257, 9 C.F.R. Chapter 1 parts 77, 78  
STATUTORY AUTHORITY: KRS 246.295, 257.030, 257.070, 257.550  
NECESSITY, FUNCTION, AND CONFORMITY: KRS 257.070 requires that importation of animals into Kentucky complies with administrative regulations promulgated by the board. KRS 257.030 authorizes the board to establish necessary quarantines and other measures to control the movement of animals into, through, or within Kentucky. This administrative regulation establishes health requirements for entry, including entry for sales or exhibition, for livestock and animals into Kentucky.

Section 1. General Provisions. (1) All animals entering Kentucky shall be subject to the requirements established in 302 KAR 20:020.

(2) All animals shall be accompanied by a Certificate of Veterinary Inspection (CVI) or other official movement document except for exemptions listed under each species section of this administrative regulation or 302 KAR 20:065. Examples of an official movement document shall include a way bill with a permit number or Federal Movement Form VS 9-3 or VS 1-27.

(3) If an entry permit is required by this administrative regulation, it shall be obtained by calling OSV at (502) 564-3956, Monday through Friday, 8 a.m. EST to 4:30 p.m. EST. The permit number shall be recorded on the CVI or other required species specific document obtained pursuant to subsection (2) of this section.

(4) If the state veterinarian determines based on an epidemiological evaluation of current disease risks that additional requirements are needed to prevent the introduction or spread of disease, the OSV shall direct a person to comply with the additional entry requirements. The notification of additional requirements shall be written or given orally and confirmed in writing.

(5) All required tests shall be conducted by a state-federal approved laboratory as defined by 9 C.F.R. Chapter 1.

(6) A CVI for entry shall:

- Be valid for thirty (30) days from the date of issue;
- Become void upon arrival at the designated destination, except for exhibition animals which may return home within thirty (30) days of the original issue date; and
- State a valid destination address or PIN.

Section 2. Cattle or Other Bovine Species. (1) General requirements for entry.

(a) Cattle or other bovine species for exhibition, breeding, or feeding purposes, or for sale purposes except as defined in paragraph (b) of this subsection shall meet the requirements established in subsections (2) and (3) of this section.

(b) Cattle or other bovine species imported directly to a recognized slaughter center or a state-federal approved stockyard shall meet the requirements established in subsections (3) and (4) of this section.

(c) Cattle or other bovine species imported to a Kentucky premises from an out of state federally approved livestock market shall meet the requirements established in subsections (3) and (4)(d) of this section.

(2) Certificate of Veterinary Inspection and Entry Permit.

(a) All cattle or other bovine species entering the state for sale, exhibition, breeding, or feeding purposes shall be accompanied by a valid CVI as required by 302 KAR 20:020, Section 1(3)(c).

(b) An entry permit shall be required prior to entry for all cattle or other bovine species except steers, spayed heifers, cattle or other bovine species presented for exhibition only. The permit number shall be recorded on the CVI.

(3) Specific diseases.

## Hogs

- Hogs will be driven.
- Barrows and gilts are eligible.
- Hogs must weigh between 200-280 lbs. Animals under this weight will be placed in an under weight class and those over will be placed in an overweight class.

## Lambs

- Lambs can be shown with or without halters.
- Ewes and wethers are eligible.
- Lambs must weigh at least 80 pounds and have their lamb teeth at show time. Any lambs under 80lbs. will all be put in one class designate 79lbs. and under.
- No unsheared lambs; they also must be docked and fitted.

## Goats

- Horns are optional, but must be tipped. Tipped is defined as the end of the horn squared off to 1/2 inch in diameter or larger.
- All goats are required to have a complete unbroken mouth and goat teeth and weigh a minimum of 40 pounds at the fair. Any animals underweight will all be placed in a class designated 39 lbs. and under. Animals are subject to be mouthed to check age.
- Goats will be shown by weights.
- Market kids must be clean castrated (banded or surgically removed, clamping is not allowed), and the animal must be clipped slick above the knee and hock joint (5/8 inch or less). No artificial color may be used.
- Exhibitors may enter market wethers or market does. Induced cryptorchids (short scrotum kids) and buck goats may not be shown. Any wether kid showing signs of secondary sexual characteristics may not be shown.

(a) Brucellosis.

1. The importation of cattle or other bovine species shall comply with 9 C.F.R. Part 78.

2. Animals from class free states shall be exempt from testing.

3. Animals originating from a brucellosis certified herd shall be exempt from testing. The herd certification number and date of last herd test shall be indicated on the CVI.

(b) Tuberculosis.

1. The importation of cattle or bison shall comply with 9 C.F.R. Part 77.

2. Animals from class free states shall be exempt from testing.

3. Animals originating from a tuberculosis accredited herd shall be exempt from testing. The herd accreditation number and date of last herd test shall be indicated on the CVI.

(c) Scabies. Cattle or other bovine species affected with or exposed to scabies or from an area quarantined because of scabies shall not be eligible for entry into Kentucky except:

1. In accordance with 9 C.F.R. Part 73 of the USDA APHIS VS; and

2. If a written permit from the State Veterinarian or an authorized representative is obtained pursuant to 9 C.F.R. Part 73.

(d) Ticks. Cattle or other bovine species from a state-federal tick quarantined area, as defined by 9 C.F.R. Part 72, shall not be eligible for entry into Kentucky except:

1. In accordance with 9 C.F.R. Part 72 of the USDA APHIS VS; and

2. If a written permit from the State Veterinarian or an authorized representative is obtained pursuant to 9 C.F.R. Part 72.

(e) John's Disease. The importation of cattle or other bovine species shall comply with 9 C.F.R. Part 80.

(4) Other movements.

(a) If cattle or other bovine species from a brucellosis class-free state that is also a tuberculosis class-free state move directly from a farm of origin, they may enter a state-federal approved stockyard in Kentucky without an entry permit or CVI. Those cattle or other bovine species shall meet the requirements established in paragraph (c) of this subsection.

(b) Slaughter cattle or other bovine species. Cattle or other bovine species consigned for immediate slaughter may enter Kentucky without an official test for brucellosis or tuberculosis if the cattle or other bovine species are consigned for immediate slaughter to a recognized slaughtering center or to an approved state-federal stockyard as defined by 9 C.F.R. Part 71, for reconignment to a recognized slaughtering center. Animals diverted en route shall be in violation of this administrative regulation.

(c) The seller's name and address and either the animal's premises of origin or PIN shall be provided for cattle or other bovine species imported to a state-federal approved stockyard or directly to a recognized slaughtering center.

(d) Cattle or other bovine species moving from an out of state state-federal approved stockyard shall be accompanied by a bill of sale or way bill.

Section 3. Horses or Other Equine Species. (1) General requirements for entry.

(a) All horses or other equidae entering Kentucky for any purpose, except as provided in paragraph (b), (d), and (e) of this subsection, shall meet the requirements established in subsections (2) and (3) of this section.

(b) Equine purchased by a licensed Kentucky dealer at an out-of-state horse sale shall:

1. Enter the state on an entry permit;

2. Be accompanied by a VS Form 10-11 or EIA test form verifying a negative equine infectious anemia (EIA) test within the last twelve (12) months or shall be tested for EIA within two (2) weeks of entry; or

3. Move directly to an approved Kentucky horse sale.

(c) Equine entering the state for racing purposes shall meet the requirements established in KAR Titles 810 and 811.

(d) Equine moving directly to a veterinary facility in Kentucky shall be exempt from subsections (2) and (3) of this section.

(e) Equine may be moved directly to an approved Kentucky horse sale by an out of state, nondealer owner from that

owner's premises.

(2) Certificate of Veterinary Inspection.

(a) A CVI shall be required for equine entering the state except as provided in subsection (1)(b) and (d) of this section and shall meet the criteria established in 302 KAR 20:020, Section 1(3)(c).

(b) Equine Interstate Event Permits from states participating with Kentucky shall:

1. Be accepted for exhibition purposes in lieu of the CVI and EIA test report if they are within six (6) months of the issue date and there has been no change of ownership; and

2. Meet the requirements established in 302 KAR 20:020, Section 1(5).

(3) Equine infectious anemia.

(a) All horses or other equidae, except unweaned foals accompanied by their dam, shall be negative to a USDA official test, pursuant to 9 C.F.R. Part 75, within twelve (12) months prior to entry.

(b) A copy of the Form VS 10-11 or EIA test form verifying a negative EIA from a laboratory approved by the USDA, pursuant to 9 C.F.R. Part 75, shall be attached to the CVI.

(4) Approved Kentucky horse sales.

(a) Horses or other equidae purchased by a licensed Kentucky dealer out-of-state may move directly to an approved Kentucky horse sale without proof of a negative EIA test.

(b) All horses or other equidae presented without proof of a negative EIA test within the previous twelve (12) months shall have a blood sample drawn for EIA testing by the market veterinarian approved by the OSV pursuant to 302 KAR 20:261, at the seller's expense.

Section 4. Swine. (1) General requirements for entry.

(a) Except as provided in paragraph (b) of this subsection, domestic swine for exhibition, sale, breeding, or feeding shall meet the requirements established in subsections (2) and (3) of this section.

(b) Swine imported directly to a recognized slaughtering center or a state-federal approved slaughter-only stockyard shall meet the requirements established in subsections (3) and (4) of this section.

(c) Swine imported to a Kentucky premises from an out of state federally approved stockyard shall meet the requirements established in subsections (3) and (4) of this section.

(d) Swine listed in this paragraph shall not be imported for any purpose:

1. Garbage fed swine;

2. Wild, captive wild, or feral swine, *Sus scrofa* per definition, including Russian wild boars or Eurasian wild boars; or

3. Swine vaccinated with Pseudorabies vaccine.

(2) Certificate of Veterinary Inspection and Entry Permit.

(a) All swine entering the state for sale except as provided in subsection (1)(b) and (c) of this section, exhibition, breeding, or feeding purposes shall be accompanied by a valid CVI as required by 302 KAR 20:020, Section 1(3)(c).

(b) An entry permit shall be required prior to entry for all swine entering for sale, breeding, or feeding purposes. An entry permit shall be required for exhibition purposes from states with less than Stage 5 Pseudorabies status. The permit number shall be recorded on the CVI.

(3) Specific diseases.

(a) Brucellosis. The importation of swine shall comply with 9 C.F.R. Part 78.

(b) Pseudorabies. Testing shall not be required for swine imported if the swine originated from a Pseudorabies Stage 5 state. Swine originating from a state with less than Pseudorabies Stage 5 status shall comply with 9 C.F.R. Part 85.

(4) Swine imported to a state-federal approved livestock market, directly to a recognized slaughtering center, or to a Kentucky premises from an out of state federally-approved stockyard shall be identified with:

(a) Official identification in accordance with 302 KAR 20:020, Section 1(2); and

(b) The seller's name and address and either the animal's premises of origin or PIN.

Section 5. Sheep or Lambs. (1) General requirements for entry.

(a) Sheep or lambs for sale except as provided in paragraphs (b) and (d) of this subsection, exhibition, breeding, or feeding purposes shall meet established requirements in subsections (2) and (3) of this section.

(b) Sheep imported directly to a state-federal approved stockyard or a recognized slaughtering center shall meet the requirements established in subsections (3) and (4) of this section.

(c) Sheep or lambs that originate from known trace, source, or infected Scrapie flocks as determined by the USDA APHIS VS in compliance with 9 C.F.R. Part 79 shall not be imported.

(d) Sheep imported to a Kentucky premises from a state-federal approved stockyard shall meet the requirements established in subsections (3) and (4) of this section.

(2) Certificate of Veterinary Inspection and Entry Permit.

(a) All sheep or lambs entering the state for sale except as provided in subsection (1)(b) and (d) of this section, exhibition, breeding, or feeding purposes shall be accompanied by a valid CVI as required by 302 KAR 20:020, Section 1(3)(c).

(b) An entry permit shall be required for sheep or lambs entering for sale, breeding, or feeding purposes.

(3) Specific diseases.

(a) Scrapie.

1. All sheep shall originate from a Scrapie consistent state meeting the requirements of the USDA APHIS VS Scrapie Flock Certification Program established in 9 C.F.R. Part 79.

2. Sheep that require a CVI for movement shall be identified with an official USDA Scrapie Program identification tag or other official identification method and documented on a CVI.

3. If enrolled in the USDA Scrapie Flock Certification Program, the Scrapie Flock number shall be recorded on the CVI.

(b) Scabies. Sheep affected with or exposed to scabies or from an area quarantined because of scabies shall not be eligible for entry into Kentucky.

(c) Sore mouth. Any sheep or lambs showing lesions of contagious ecthyma shall not be imported.

(d) Johne's. The importation of sheep or lambs shall comply with 9 C.F.R. Part 80.

(4) Other movements.

(a) Sheep or lambs from Scrapie consistent states may be imported into Kentucky for immediate slaughter if consigned directly to a recognized slaughtering center approved by the USDA or the State Veterinarian or to a state-federal

approved stockyard or concentration point if reconignment from that point is to immediate slaughter.

(b) Only sheep or lambs from Scrapie consistent states may be imported to state-federal approved stockyards or state-approved concentration points for the purpose of sale.

(c) VS Form 1-27 shall be required for movement of sheep or lambs from trace, source, or infected flocks to an approved site.

(d) Sheep or lambs imported to state-federal approved stockyards, concentration points or directly to a recognized slaughtering center or to Kentucky premises from a state-federal approved stockyard shall be identified with:

1. An identification in accordance with 9 C.F.R. Part 79; and

2. The seller's name and address and either the animal's premises of origin or PIN.

Section 6. Goats. (1) General requirements for entry.

(a) Goats entering Kentucky for sale except as provided in paragraph (b) of this subsection, exhibition, breeding, or feeding purposes shall meet the requirements established in subsections (2) and (3) of this section.

(b) Goats imported directly to a recognized slaughtering center, a state-federal approved stockyard, telemarketing sale, or KDA approved graded sale shall meet the requirements established in subsections (3) and (4) of this section.

(c) Goats imported to a Kentucky premises from a state-federal approved stockyard shall meet the requirements established in subsections (3) and (4) of this section.

(2) Certificate of Veterinary Inspection and Entry Permit.

(a) All goats entering the state for sale except as provided in subsection (1)(b) and (c) of this section, exhibition, breeding, or feeding purposes shall be accompanied by a valid CVI as required by 302 KAR 20:020, Section 1(3)(d).

(b) An entry permit shall be required for goats entering for sale, breeding, or feeding purposes.

(3) Specific diseases.

(a) Scrapie.

1. All goats shall originate from a Scrapie consistent state meeting the requirements of the USDA APHIS VS Scrapie Flock Certification Program established in 9 C.F.R. Part 79.

2. Goats that require a CVI for movement shall be identified with an official USDA Scrapie Program identification tag or other official animal identification in accordance with 302 KAR 20:020, Section 1(2).

(b) Brucellosis. Animals six (6) months of age or older shall have an official negative test within thirty (30) days prior to entry or originate directly and immediately from a class free state or a brucellosis-certified herd.

(c) Tuberculosis. Animals six (6) months of age or older shall have an official negative tuberculin test within sixty (60) days prior to entry or originate directly and immediately from a class free state or a tuberculosis-accredited herd.

(d) Scabies. Goats affected with or exposed to scabies or from an area quarantined because of scabies shall not be eligible for entry into Kentucky.

(e) Johne's. The importation of goats shall comply with 9 C.F.R. Part 80.

(4) Goats of any age entering a state-federal approved Kentucky stockyard, KDA-approved graded sale, telemarketing assembly point, a Kentucky recognized slaughtering center, or a Kentucky premises from a state-federal approved stockyard shall be identified with:

(a) An identification in accordance with 9 C.F.R. Part 79; and

(b) The seller's name and address and either the animal's premises of origin or PIN.

Section 7. Poultry, Farm-raised Upland Game Birds or Other Avian Species. (1) General requirements for entry.

(a) Birds four (4) months or older for sale or exhibition purposes shall meet the requirements established in subsections (2) and (3) of this section.

(b) Chicks or hatching eggs imported shall meet the requirements established in subsections (2) and (3)(a)2 of this section.

(c) All birds imported to an approved slaughter facility and all commercial birds moving between a company's production units shall meet the requirements established in subsections (3) and (4) of this section.

(2) Certificate of Veterinary Inspection.

(a) All poultry shall be accompanied by:

a. An NPIP VS Form 9-3 as specified in 9 C.F.R. Part 145 including flock number issued; or

b. A CVI verifying a valid test date.

(3) Specific diseases.

(a) Salmonella pullorum.

1. Birds four (4) months of age or older shall be negative to an official Salmonella pullorum test within thirty (30) days of entry or originate from a NPIP flock. The NPIP flock number or both the test date and the laboratory of test shall be recorded on the CVI.

2. Chicks or hatching eggs shall originate from NPIP flocks or a flock that satisfies the requirements of KRS 257.410.

(b) Avian influenza. All poultry shall comply with the requirements of 302 KAR 20:250, Avian influenza.

(4) Other movements.

(a) Commercial birds moving between company units shall have a way bill or log sheet stating origination of birds and intended destination with flock NPIP number.

(b) Birds going directly to an approved slaughter facility shall provide the name and address for premises of origin.

Section 8. Psittacine or Pet Birds. The entry of psittacine or pet birds shall comply with 9 C.F.R. Part 82.

(1) General requirement for entry.

(a) All psittacine or pet birds imported for any purpose shall meet the requirements established in subsection (2) of this section.

(b) All psittacine or pet birds shall be identified with official identification in accordance with 302 KAR 20:020, Section 1(2).

(c) All importers of psittacine or pet birds for other than exhibition purposes shall keep records that indicate the origin and date of shipment, the name and address of the breeder, the number of birds shipped, and the name and address of the persons to whom the imported birds are sold.

(2) Certificate of Veterinary Inspection. All imported psittacine or pet birds shall be accompanied by a CVI, inspected and found free of infectious and communicable diseases within fifteen (15) days immediately prior to the date of entry.



**MONDAY, JULY 18, 2016**

**MONDAY, JULY 18, 2016**



**MISS TEEN  
PAGEANT  
7:00 P.M.**

**Interview at 6:00 p.m.  
Ages: 13 to 15 years**

**Entry Fee: \$30.00**

**Registration**

**July 14 - 6:00 P.M. Lions Club House  
Contact: Beverly Pedersen 798-2421**

**MISS PRE-TEEN  
PAGEANT**

**8:00 P.M**

**Entry Fee - \$30<sup>00</sup>**

**Deadline for entry: July 17, 2016**

Contestants must be 8 years of age by July 1st and not older than 13 years of age by October 31. Contestants will appear in formal dress & casual wear.

**Winners will include:**

- 1.) Miss Pre-Teen Tollesboro
- 2.) First Runner-up
- 3.) Second Runner-up

**Winner eligible for State Pageant**

Contestants will register and practice on Sunday, July 17 at 5:00 p.m. in the event hall. Each contestant will receive a gift.

**Contact: Crystal Thayer 606-541-0652**

[www.facebook.com/tollesboropreteen2016](http://www.facebook.com/tollesboropreteen2016)



**MONDAY, JULY 18, 2016**

**YOUTH MARKET  
SHEEP & GOAT SHOW**

**WEIGH-IN - 6:00 P.M.  
SHOW - 7:00 P.M.**

**Novice, Junior and Senior Division  
Showmanship Prizes - \$25.00**  
*sponsored by Lewis County Farm Bureau*

**Class Premiums**  
**Open Class and Lewis County 4-H**  
\$15 \$10 \$5 and Ribbons

**Trophies for Grand Champion Reserve Champion**

**Novice Lamb Division**  
**Grand Prize \$30 Reserve \$25**

**Contact:**

**Mary Shoemaker 798-4113    Clinton Applegate 742-2312**  
**Philip Konopka 796-2732    Mark Conrad 606-849-3653**  
**Sherrill Bentley 796-2732**



**AA  
CLOGGERS**  
**7:00 p.m.**

**Contact: Clinton Applegate 742-2312**





# 2016 TOLLESBORO LIONS CLUB DEMOLITION DERBY



**Monday, July 18, 2016**

**7:00 PM**

**Under 109" Stock Cars.**

**Guaranteed Payout: \$700, \$300, \$150**

**Pro Stock small Cars (B&M rules)**

**106" rear wheel & 108" front wheel**

**10 Car minimum this class only**

**Payout: \$500, \$300, \$100**

**Trophies for both classes**

**Power Wheel Age 7 & Under**

**All participants will receive a trophy**

*For more information contact*

*Jeremy Tully (606) 748-2542*



# **A.T.V. ROUND TRACK RACING**

**Classes  
determined  
at sign-ups**

**Heat races and  
Features after  
sign-ups**

**TUESDAY,  
JULY 19, 2016**

**Sign ups 4:00-6:30 p.m. Racing Starts 7:00 p.m.**

**Entry: \$10.00 per Class Payback 100%**

**Contact: Terrell McCall: 606-202-3056**



# Floral Hall

## 4-H Department-Tollesboro

		Premium		
<b>Garden</b>				
1. Bunch Beans (Plate of 12)	\$4.00	\$3.00		
2. Lima Beans (1/2 Pt. shelled)	\$4.00	\$3.00		
3. Beets (Any variety, plate of 5 topped)	\$4.00	\$3.00		
4. Carrots (Any variety, plate of 5 topped)	\$4.00	\$3.00		
5. Okra (Any 1 variety, plate of 5 pods)	\$4.00	\$3.00		
6. Onions (Any 1 variety, plate of 5)	\$4.00	\$3.00		
7. Peppers (Any 1 variety, plate of 5)	\$4.00	\$3.00		
8. Potatoes (Any 1 variety, plate of 5)	\$4.00	\$3.00		
9. Sweet Potatoes (Plate of 3)	\$4.00	\$3.00		
10. Squash (Any 1 variety, plate of 5)	\$4.00	\$3.00		
11. Tomatoes (Any 1 variety, plate of 5)	\$4.00	\$3.00		
12. Pumpkin (largest by weight)	\$4.00	\$3.00		
13. Cabbage (1 Head on a plate)	\$4.00	\$3.00		
14. Corn (5 ears on a plate with husk)	\$4.00	\$3.00		
15. Terrarium	\$4.00	\$3.00		
16. Dish Garden	\$4.00	\$3.00		
17. Collection (Best exhibit of 6 or more vegetables)	\$4.00	\$3.00		
<b>Woodwork</b>				
18. First year	\$4.00	\$3.00		
19. Second year	\$4.00	\$3.00		
20. Advanced	\$4.00	\$3.00		
<b>Foods</b>				
Level A				
21. Four (4) Drop Colossal Cookies or Chocolate Chip Cookies	\$4.00	\$3.00		
22. Four (4) Homemade Brownies	\$4.00	\$3.00		
23. Four (4) Chocolate Chip Muffins	\$4.00	\$3.00		
Level B				
24. One layer chocolate cake, made with applesauce, no icing	\$4.00	\$3.00		
25. Four (4) biscuits	\$4.00	\$3.00		
Level C				
26. ½ loaf Banana Bread	\$4.00	\$3.00		
27. Four (4) breadsticks	\$4.00	\$3.00		
Level D				
28. Double crust apple pie	\$4.00	\$3.00		
<b>Sewing/Knitting</b>				
29. Unit I-Let's Learn To Sew				
Clothing Option	\$4.00	\$3.00		
Non-Clothing Option	\$4.00	\$3.00		
30. Unit II-Let's Get to the Bottom				
Clothing Option	\$4.00	\$3.00		
Non-Clothing Option	\$4.00	\$3.00		
31. Unit III-Top It Off				
Clothing Option	\$4.00	\$3.00		
Non-Clothing Option	\$4.00	\$3.00		
32. First Year Knitting	\$4.00	\$3.00		
33. Advanced Knitting	\$4.00	\$3.00		
34. First Year Crocheting	\$4.00	\$3.00		
35. Advanced Crocheting	\$4.00	\$3.00		
36. Needlepoint	\$4.00	\$3.00		
37. Upcycling Project	\$4.00	\$3.00		
<b>Arts &amp; Crafts</b>				
38. Beadwork	\$4.00	\$3.00		
39. Junior Folk Art-items that have paint for a decorative or craft purpose on items other than canvas or paper. Examples: Toile painting, stenciling, tin punch, candles, handmade folk or heritage toys. Beadwork items such as: jewelry, key chain, purse.	\$4.00	\$3.00		
40. Weaving items that are made through various weaving techniques. Baskets are not included.	\$4.00	\$3.00		
41. Nature Crafts-items made from natural materials. Examples: Seed pictures, wreaths of natural materials, or hand-carved native materials.	\$4.00	\$3.00		
42. Basket making-Natural materials, any size, shape or design. Non-natural materials may be woven into design.	\$4.00	\$3.00		
43. Leather craft-Item made from leather. Item may be not be tooled.	\$4.00	\$3.00		
44. Decorative clothing-Any item of clothing with added design materials, such as painting, iron on design, appliqué, buttons, jewels, decorative stitches, beadwork.	\$4.00	\$3.00		
45. Ceramics-Plaster craft will be disqualified.	\$4.00	\$3.00		
46. Acrylic/Oil Painting-Items that are made through the process of painting on paper or canvas, using any acrylic or oil process. Paint by numbers will be disqualified.	\$4.00	\$3.00		
47. Watercolor Painting-Items that are made through the process of painting on paper or canvas, using watercolors. Must be mounted on 16 x 20 mat board.	\$4.00	\$3.00		
48. Black and White Drawing-Items made through the use of Drawing lines using pen, pencil, charcoal, markers, or chalk. Must be mounted on 16 x 20 mat board.	\$4.00	\$3.00		
49. Color Drawing-Items made through the use of drawing lines using pen, pencil, pastel, charcoal, markers or chalk. Must be mounted on 16 x 20 mat board.	\$4.00	\$3.00		
<b>Photography</b>				
50. Single photograph of a hobby	\$4.00	\$3.00		
51. Sequence of 3 photographs of a hobby	\$4.00	\$3.00		
52. Single photograph of a landscape	\$4.00	\$3.00		
53. Sequence of 3 photographs of a landscape	\$4.00	\$3.00		
54. Single photograph of an animal	\$4.00	\$3.00		
55. Sequence of 3 photographs of an animal	\$4.00	\$3.00		
56. Single photograph of my community	\$4.00	\$3.00		
57. Sequence of 3 photographs of my community	\$4.00	\$3.00		
58. Miscellaneous (any other type photograph)	\$4.00	\$3.00		
<b>Miscellaneous</b>				
59. First year leaf collection (10 or more leaves)	\$4.00	\$3.00		
60. Second year leaf collection (25 or more leaves)	\$4.00	\$3.00		
61. First year Electric project	\$4.00	\$3.00		
62. Advanced Electric project	\$4.00	\$3.00		
63. First year Home Environment project	\$4.00	\$3.00		
64. Advanced Home Environment project	\$4.00	\$3.00		
65. First year Geology (10 or more rocks)	\$4.00	\$3.00		
66. Country Ham	\$4.00	\$3.00		

**FLOWER CATEGORY- GUIDELINES**

Flower specimens are judged on the specimen only, not the container.  
Only one specimen needed in each container.

1. Best Specimen Rose	\$3.00	\$2.00
2. Best Specimen Marigold	\$3.00	\$2.00
3. Best Specimen Gladiola	\$3.00	\$2.00
4. Best Specimen Dahlia	\$3.00	\$2.00
5. Best Specimen Zinnia	\$3.00	\$2.00
6. Best Specimen Bachelor Button	\$3.00	\$2.00
7. Best Specimen Sunflower	\$3.00	\$2.00
8. Best Cut Homemade Flower Arrangement	\$4.00	\$3.00
9. Best Dried Homemade Flower Arrangement	\$4.00	\$3.00
10. Best Wild Flower Arrangement	\$4.00	\$3.00
11. Best Silk Flower Arrangement	\$4.00	\$3.00
12. Best African Violet	\$3.00	\$2.00
13. Hanging Basket Blooming	\$3.00	\$2.00
14. Hanging Basket Non-Blooming	\$3.00	\$2.00
15. Best Cactus no taller than 12 inches	\$3.00	\$2.00
16. Best house plant-no taller than 24 inches	\$3.00	\$2.00
17. Best Dish Garden	\$4.00	\$4.00
18. Best Fairy Garden	\$4.00	\$4.00
19. Any other flower	\$3.00	\$2.00

**FLORAL HALL - FARM**

All Entries Must Be Exhibited on Disposable Plates

**Beans**

1. Half Runners (Plate of 12)	\$4.00	\$3.00
2. Stringless (Plate of 12)	\$4.00	\$3.00
3. Pole Beans (Plate of 12)	\$4.00	\$3.00

**Beets**

4. Any Variety (Plate of 5)	\$4.00	\$3.00
-----------------------------	--------	--------

**Cucumbers**

5. Slicing (Plate of 5)	\$4.00	\$3.00
6. Pickling (Plate of 5)	\$4.00	\$3.00

**Onions**

7. White (Plate of 5)	\$4.00	\$3.00
8. Yellow (Plate of 5)	\$4.00	\$3.00
9. Red (Plate of 5)	\$4.00	\$3.00

**Peas**

10. Any variety (12 pods)	\$4.00	\$3.00
---------------------------	--------	--------

**Peppers**

11. Bell (Plate of 5)	\$4.00	\$3.00
12. Small Hot Variety (Plate of 5)	\$4.00	\$3.00
13. Large Hot Variety (Plate of 5)	\$4.00	\$3.00

**Potatoes**

14. White (Plate of 5)	\$4.00	\$3.00
15. Red (Plate of 5)	\$4.00	\$3.00

**Squash**

16. Zucchini, Any Variety (Plate of 3)	\$4.00	\$3.00
17. Summer Squash (Plate of 3)	\$4.00	\$3.00

**Sweet Corn**

18. Ears in Husk, 5 Yellow	\$4.00	\$3.00
19. Ears in Husk, 5 White	\$4.00	\$3.00
20. Ears in Husk, 5 Bi-colored	\$4.00	\$3.00
21. Popcorn	\$4.00	\$3.00

**Tomatoes**

22. Red, Any Size (Plate of 5)	\$4.00	\$3.00
23. Yellow, Any Size (Plate of 5)	\$4.00	\$3.00
24. Pink, Any Size (Plate of 5)	\$4.00	\$3.00
25. Largest, By Weight (Any Variety)	\$4.00	\$3.00

**Cabbage**

26. One Head, Any Variety	\$4.00	\$3.00
27. Largest by Weight (Any Variety)	\$4.00	\$3.00

**Honey**

28. Strained (1 Pint)	\$4.00	\$3.00
29. Comb Honey (1 Pint)	\$4.00	\$3.00

**Collection**

30. Best Collection of 10 or more Vegetables	\$6.00	\$4.00
----------------------------------------------	--------	--------

**FLORAL HALL - OPEN CLASS CULINARY AND FINE ARTS  
JULY 19-23, 2016**

Open for Viewing Wed.-Fri. 6:00-9:00 & Wed. July 20th afternoon 2-4 p.m.

Committee in Charge: Nickie Applegate-Chairman

Lewis County Extension Staff: Sherrill Bentley, Diana Wilson, Philip Konopka, Maya Applegate

**Rules and Regulations**

- All entries must be the work of the exhibitor, except in old categories. They must be **non-professional**.
- No article that has won First in this department in a previous year is eligible for re-entry.
- No exhibitor will be allowed to enter more than one article in any one class.
- Where there is only one exhibitor in a class first prize will be awarded if merited by the judges. Judges award the prize the article deserves. ALL judges decisions are final.
- Articles must be entered on Tuesday, July 19 from 12:00-6:00 P.M. and must remain in the Floral Hall until Sat., July 23. Pick up checks and articles on Saturday, July 23 from 9:00 A.M. -11:00 A.M.
- Entries are open to the public for all counties.
- All care will be given to items entered, but not responsible for lost or damaged items.
- Best of classes(\$20.00) and Best of Floral Hall Show (\$25.00) will be awarded by judges.
- All entries in preservation must be in canning jars with canning lids.
- All food entries need to be on paper plates and in Ziploc bags.

**HOME ENVIRONMENT CLASSES****Clothing Construction**

1. Skirt	\$5.00	\$4.00
2. Adult Dress/Suits	\$5.00	\$4.00
3. Children's Clothing	\$5.00	\$4.00
4. Vest	\$5.00	\$4.00
5. Blouse	\$5.00	\$4.00
6. Shirt	\$5.00	\$4.00
7. Blazer or Jacket	\$5.00	\$4.00
8. Aprons	\$5.00	\$4.00
9. Antique Aprons	\$5.00	\$4.00
10. Table Runners	\$5.00	\$4.00
11. Any other clothing item	\$5.00	\$4.00

**Needlework**

12. Counted Cross Stitch	\$5.00	\$4.00
13. Plastic Canvas item	\$5.00	\$4.00
14. Embroidery	\$5.00	\$4.00
15. Embroidered pillow cases	\$5.00	\$4.00
16. Crewel Embroidery	\$5.00	\$4.00
17. Crochet-small other than clothing (baby afghans)	\$5.00	\$4.00
18. Knitting-small clothing items	\$5.00	\$4.00
19. Knitting – large items	\$5.00	\$4.00
20. Knitting-small other than clothing (baby afghans)	\$5.00	\$4.00
21. Small needlework Misc. antique crochet item (50 yrs.)	\$5.00	\$4.00
22. Large needlework Misc. antique crochet item (50 yrs.)	\$5.00	\$4.00
23. Pillows, other than quilted	\$5.00	\$4.00
24. Crochet Doilies	\$5.00	\$4.00
25. Crochet – Clothing item	\$5.00	\$4.00

**Afghans**

26. Crocheted	\$6.00	\$5.00
27. Knitted	\$6.00	\$5.00

**Dolls & Toys**

28. Soft Sculptured doll or toy - New	\$4.00	\$3.00
29. Soft Sculptured doll or toy - Antique	\$4.00	\$3.00
30. Antique Doll-China or other	\$4.00	\$3.00
31. Stuffed Toy or Animal	\$4.00	\$3.00
32. Best Doll Outfit-Homemade	\$4.00	\$3.00
33. Barbie Doll with Homemade clothes on doll stand	\$4.00	\$3.00
34. Antique Barbie Doll on doll stand	\$4.00	\$3.00

**Crafts and Hobbies**

35. Small Painted Item	\$4.00	\$3.00
36. Large Painted item	\$4.00	\$3.00



37. Wreaths- straw, etc.	\$4.00	\$3.00
38. Wreaths – Grapevine	\$4.00	\$3.00
39. Door Decorations	\$4.00	\$3.00
40. Baskets	\$4.00	\$3.00
41. Ceramics	\$4.00	\$3.00
42. Drawing – Black & White	\$4.00	\$3.00
43. Drawing – Colored	\$4.00	\$3.00
44. Painting	\$4.00	\$3.00
45. Scrapbook Page 1 page only	\$4.00	\$3.00
46. Decorated Sweatshirts	\$4.00	\$3.00
47. Decorated T-shirts	\$4.00	\$3.00
48. Small wood item - stained	\$4.00	\$3.00
49. Large wood item – stained	\$5.00	\$4.00
50. Jewelry	\$4.00	\$3.00
51. Purses	\$4.00	\$3.00
52. Denim Items	\$4.00	\$3.00
53. Miscellaneous	\$4.00	\$3.00
54. Table Runners	\$4.00	\$3.00
<b>Photography</b>		
55. Single photograph of a hobby	\$4.00	\$3.00
56. Sequence of 3 photographs of a hobby	\$5.00	\$4.00
57. Single photograph of a landscape	\$4.00	\$3.00
58. Sequence of 3 photographs of a landscape	\$5.00	\$4.00
59. Single photograph of an animal	\$4.00	\$3.00
60. Sequence of 3 photographs of an animal	\$5.00	\$4.00
61. Single photograph of my community	\$4.00	\$3.00
62. Sequence of 3 photographs of my community	\$5.00	\$4.00
63. Miscellaneous (any other type photograph)	\$4.00	\$3.00
<b>Christmas</b>		
64. Tree Skirts	\$4.00	\$3.00
65. Decorated Sweatshirts	\$4.00	\$3.00
66. Ornaments	\$4.00	\$3.00
67. Placemats	\$4.00	\$3.00
68. Table runners	\$4.00	\$3.00
69. Ceramics	\$4.00	\$3.00
70. Wreaths	\$4.00	\$3.00
71. Stockings	\$4.00	\$3.00
72. Aprons	\$4.00	\$3.00
73. Christmas Center Piece	\$4.00	\$3.00
74. Miscellaneous	\$4.00	\$3.00
<b>Quilting</b>		
75. Applique	\$10.00	\$7.00
76. Pieced	\$10.00	\$7.00
77. Novelty: Cathedral, Cross Stitch, Embroidery	\$10.00	\$7.00
78. Baby Quilt	\$ 8.00	\$6.00
79. Machine Quilted	\$ 8.00	\$6.00
80. Combination of pieced & appliqué	\$10.00	\$7.00
81. Tacked Quilt	\$ 8.00	\$6.00
82. Any old quilt, 50 yrs. old or older	\$10.00	\$7.00
83. Wall Hanging	\$8.00	\$6.00
84. Small quilted item, pot holders, placemats, table runners etc.	\$8.00	\$6.00
85. Any Other Quilt	\$8.00	\$6.00
<b>Pillows</b>		
86. Quilted	\$5.00	\$4.00

**FOOD CATEGORIES & FOOD PRESERVATION****Canning Preserves-all entries must be in canning jars with canning lids.****Jams**

1. Strawberry	\$4.00	\$3.00
2. Blackberry	\$4.00	\$3.00
3. Peach	\$4.00	\$3.00
4. Cherry	\$4.00	\$3.00
5. Raspberry	\$4.00	\$3.00
6. Apple Butter	\$4.00	\$3.00
7. Apple Sauce	\$4.00	\$3.00
8. Any Other	\$4.00	\$3.00

**Jellies**

9. Apple	\$4.00	\$3.00
10. Blackberry	\$4.00	\$3.00
11. Grape	\$4.00	\$3.00
12. Strawberry	\$4.00	\$3.00
13. Plum	\$4.00	\$3.00
14. Raspberry	\$4.00	\$3.00
15. Any Other	\$4.00	\$3.00

**Canning Fruit**

16. Apples	\$4.00	\$3.00
17. Peaches	\$4.00	\$3.00
18. Blackberry	\$4.00	\$3.00
19. Pears	\$4.00	\$3.00
20. Any Other	\$4.00	\$3.00

**Canned Vegetables**

21. Peas	\$4.00	\$3.00
22. Beets	\$4.00	\$3.00
23. Tomatoes	\$4.00	\$3.00
24. Tomato Juice	\$4.00	\$3.00
25. Corn	\$4.00	\$3.00
26. Green Beans	\$4.00	\$3.00
27. Carrots	\$4.00	\$3.00
28. Mixed Vegetables	\$4.00	\$3.00
29. Any other vegetable	\$4.00	\$3.00

**Pickles & Vegetables**

30. Lime Pickles	\$4.00	\$3.00
31. Bread & Butter	\$4.00	\$3.00
32. Dill Pickles	\$4.00	\$3.00
33. Sweet Pickles	\$4.00	\$3.00
34. Mixed Vegetable Pickles	\$4.00	\$3.00
35. Pickled Beets	\$4.00	\$3.00
36. Relish (Pepper, Zucchini)	\$3.00	\$3.00
37. Green Tomato Relish	\$4.00	\$3.00
38. Any other relish	\$4.00	\$3.00
39. Salsa	\$4.00	\$3.00
40. Pickles - all other	\$4.00	\$3.00

**Cakes** (Submit wedge on paper plate in Ziploc bag)

41. Angel Food	\$5.00	\$3.00
42. Yellow Cake	\$5.00	\$3.00
43. Jam Cake	\$5.00	\$3.00
44. Chocolate Cake	\$5.00	\$3.00
45. Best Specialty Cake-Italian Crème, Red Velvet, German Chocolate, etc.	\$5.00	\$3.00

**Candy** (Submit 4 pieces on paper plate in Ziploc bag)

46. Peanut Butter Fudge	\$4.00	\$3.00
47. Chocolate Fudge	\$4.00	\$3.00
48. Dreamsicle Fudge	\$4.00	\$3.00
49. Potato Candy	\$4.00	\$3.00
50. Peanut Brittle	\$4.00	\$3.00

**Cookies**

51. Oatmeal	\$4.00	\$3.00
52. Peanut Butter	\$4.00	\$3.00
53. Chocolate Chip	\$4.00	\$3.00
54. Sugar	\$4.00	\$3.00
55. No-Bake	\$4.00	\$3.00

**Breads**

56. Biscuits (submit 4)	\$4.00	\$3.00
57. Corn Muffins or Sticks (submit 4)	\$4.00	\$3.00
58. Yeast Rolls (submit 4)	\$4.00	\$3.00
59. Fried Corn Cakes (submit 4)	\$4.00	\$3.00
60. Zucchini (submit 1/3 loaf)	\$4.00	\$3.00
61. Banana - no icing	\$4.00	\$3.00

**Pies** (Submit 1/3 pie or 2 tarts on paper plate in Ziploc bag)

62. Transparent	\$4.00	\$3.00
63. Pecan	\$4.00	\$3.00
64. Fruit	\$4.00	\$3.00

**TUESDAY, JULY 19, 2016**

**TUESDAY, JULY 19, 2016**



# BABY SHOW

6:00 P.M.

Registration - 5:00 P.M.

Entry Fee - \$5<sup>00</sup>

1st Prize - \$10<sup>00</sup> & Ribbon

2nd Prize - \$7<sup>50</sup> & Ribbon

3rd Prize - \$5<sup>00</sup> & Ribbon

Male and Female

Class I - Infant up to 6 Months

Class II - 6 Months up to 12 Months

Class III - 12 Months up to 18 Months

No Dress Code

**Contact:**

**Carol Cunningham 606-202-1883**

# MARKET HOG SHOW

WEIGH-IN - 6:00 P.M.

SHOW - 7:00 P.M.

**Novice, Junior and Senior Showmanship**

**\$25.00 Prize**

*sponsored by Lewis County Farm Bureau*

**Class Premiums**

**Open Class and Lewis County 4-H**

\$15 \$10 \$5 and Ribbons to Class Winners

**Trophies for Grand Champion and Reserve Champion**

**Pure Breeder Class**

*(5 or more per class or will be combined) Documentation must be provided of pure breed Animals do not weigh in for this class*

Contact: Mary Shoemaker 798-4113,

Mark Conrad 606-849-3653, Clinton Applegate 742-2312,

Philip Konopka 796-2732, Sherrill Bentley 796-2732





# REMOTE CONTROL TRUCK & CAR RACING

Presented by: M-M ATV & RC RACING

## Tuesday, July 19, 2016

Racing starts 7:00 p.m.

### 1/18th Scale

LOSI: Late Model Stock  
LOSI: Late Model Brushless

### 1/10th Scale

Nitro on Road Open Motor

### 1/10th Scale

Nascar Brushed  
Nascar Brushless  
Late Model Brushed  
Late Model Brushless  
Nastruck Brushed  
Nastruck Brushless

**“Racers and Cars Welcome to Join in the Fun!”**

Contact: Terry Moore (606) 845-6672

**TUESDAY, JULY 19, 2016**

# *Chris Wright Memorial Run/Walk*

Sun., July 17, 2016  
Starts at 8:00 a.m.



**All Proceeds go to  
Chris Wright  
Memorial Scholarship**

*For more info call 541-0603 or 782-0488*



Pizza - Subs - Salads

# **T-City Pizza**

Cooper Road, Tollesboro, KY

# **606-798-1234**

- Dine In
- Carry Out
- Delivery



Mon.-Thurs.  
11am-9pm

Fri.-Sat.  
11am-10pm

*Catering Services Available*

**Come out and enjoy the fair!**

Jim, Michele, Zane, Zach & In honor of Chris



# **CUTIE PIE CONTEST**

**7:30 P.M.**

Registration - 6:30 P.M.

Entry Fee - \$5<sup>00</sup>

Ages: 19 to 36 Months

Previous years winners not eligible

No Dress Code

Contact: Lisa Wellman 798-4609



## **Kentucky Farm Bureau Insurance Agency**

60 Market Street, Vanceburg, Ky (606) 796-2132

Mon., Tues., Thurs., & Fri. 8:00am - 5:00pm

Wed. & Sat. 8:00am - 12:00pm Closed Sunday

Rex Elam, Agency Mgr./Chris Elam, Agent

See Farm Bureau for your everyday insurance needs.  
Auto-Home Owners-Farm Owners-Life Coverage-Farm Liability  
Boat Coverage -Individual Anthem Blue Cross & Blue Shield





**2016 TOLLESBORO LIONS CLUB FAIR**  
**GARDEN TRACTOR PULL**  
**Wednesday, July 20, 2016**

**Sign-ups 4:00 to 6:00 • Pulling at 6:30**

**Call for Classes and Rules**  
*Contact: Colton McCann (606) 202-1466*

**WEDNESDAY, JULY 20, 2016**

## POULTRY SHOW

### 8:00 P.M.

There will be an open show and a show for Lewis County 4-H/FFA exhibitors. Lewis County 4-H/FFA Exhibitors must register through the Cooperative Extension office by June 1, 2015 to do a poultry project. A fee is charged for 3 meat breed chickens, which will be ordered and ready for pick up at the Extension office. Any chickens not purchased in this manner will be disqualified. Exhibitor will show their best three chickens. The open show animals will be judged by weight.

**Showmanship-** Participation in the showmanship contest is mandatory. Showmanship Classes will be divided into three categories: Ages 5 through 8, ages 9 through 13 and ages 14 through 18. Each contestant will be judged on their knowledge on their particular bird.

#### Rules:

1. The show is open to bonafide 4-H and FFA members until they age out in their respective programs. Exhibitors must be able to cage their own birds while at the show.
2. Any bird deemed by show officials as being unhealthy or showing obvious sign of parasites will be removed from the show. All birds, including those used in the showmanship class are to be tested for Pullorum/ Typhoid.
3. All decisions of the judge are final.
4. All birds must have been in the possession of the exhibitor since June 10th, 2015.
5. Birds may be entered on day of show, as well as competitors for the showmanship classes
6. Classes will be broke by weight the day of the show.

**\*\*Classes consist of three birds per entry.**

#### Premiums are

**1st Place- \$10.00      2nd Place- \$7.00**  
**3rd Place- \$4.00**

**Contact: Buford Criswell 796-6106,**

**Mark Conrad 606-849-3653, Clinton Applegate 742-2312,**

**Philip Konopka 796-2732, Sherrill Bentley 796-2732**

## *In Memory of*

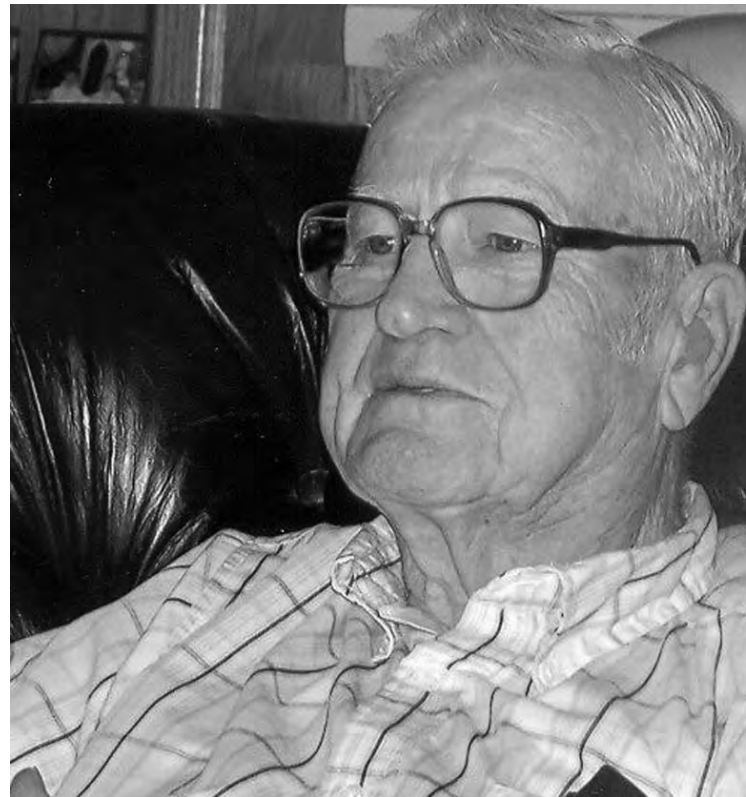

### *Samuel Mack Wright*

*August 15, 1921 - February 20, 2015*

Mack was Born August 15, 1921, to the late John Albert and Marie Wright, Brown's Run in Lewis County.

Mr. Wright was a World War II Combat Veteran of the Pacific Theatre; 65-year member of the Tollesboro Christian Church, serving as Deacon Elder, Sunday School Superintendent, Bible Teacher and servant delivering meals, visiting and helping those in need. He was also a charter member of over 61 years with the Tollesboro Lion's Club, serving in every capacity locally as well as at the zone and district level. Mack chaired the Lion's Horse show for over 30 years. Mack was a retired farmer and also worked at Wald's and Browning's, and owned and operated Wright's Grocery in Tollesboro for several years. He had a real passion for cattle and talking to people.

Mack was an avid fan of Tollesboro, Mason County and University of Kentucky basketball and a follower of the Reds through thick and thin. He was a lover of life, worked hard, complained little and felt truly blessed.

Mr. Wright is survived by his son, Kirby (Terri) Wright; daughter, Kathy (Gary) Orner; sister, Minette Willison; grandsons, Doug Orner, John (Cherish) Wright, Matthew (Gina) Wright; great grandchildren, Sam, Emma, Luke and Hannah Wright, Ben Orner and Baylee Klingel. Mr. Wright also leaves a special friend, Mrs. Lillian Secret.

Besides his parents, he was preceded in death by his wife, Lois Breeze Wright; infant son, Samuel M. Wright Jr.; grandson, Joey Orner; brothers, Damon, Bernice; sisters, Gayle Wright and Ada Frances Kennan.

Services for Mr. Wright will be Tuesday, Feb. 24, 2015, 11 a.m., at the Tollesboro Christian Church with Bro. Layne Wagner and Bro. Kelly Bierley officiating.

Burial will follow in Mount Carmel Cemetery. Pallbearers will be Jim Harris, Steven Pederesen, Roger Ferguson, Billy Fisher, John Wright, Matthew Wright. Honorary pallbearers Jim Meadows, Gerald Meadows, John Wallingford, Darrell Dixon, Dale Corns, Mark Ripato, Doug Orner, Loretta Dixon.

Visitation will be Monday, Feb. 23, 2015, 5-8 p.m., at the church. Guestbook Barbourfh.

*com Lion Mack Wright gave the most that any Lion can ever hope to give his community, to their nation, or to the world. Lion Mack Wright gave himself.*

*For that gift, we will be eternally grateful.*

*We pray the example set by Lion Mack Wright in his lifetime will serve to inspire and strengthen Lion members now and in the future.*





## **BOYS 3 ON 3 BASKETBALL**

6:00 P.M.

**WEDNESDAY  
JULY 20, 2016**

1st Place     **50% of Pot**  
2nd Place     **25% of Pot**

**Contact Phil Cropper  
798-2320**



## **Six Man Pulling Teams**

**Wednesday, July 20, 2016**

**Starts at 8:00**

**1st Place \$200.00**

**2nd Place \$100.00**

**3rd Place \$50.00**

*Contact: Jim Meadows (606) 782-0410*

*Sponsored by: Meadows Excavation*

# TOLLESBORO HARDWARE & SUPPLY

Providing Products From:

- Central Farm • Breeders Supply
- Pro Hardware Store • Apollo Oil

P: 606.798.2691 F: 606-798-1283  
3521 West KY 10 Tollesboro, KY 41189  
tollesborohardware@yahoo.com



*Specializing in Custom-Blended Bag & Bulk Feeds*

**214 Lions Club Rd.**

**P.O. Box 176**

**Tollesboro, KY 41189**

**606-798-3276 • Fax: 606-798-3005**





**LEWIS COUNTY 4H AND FFA*****Dairy Heifer Show*****Wednesday, July 20, 2016 6:00 p.m.**

arrive 5:00 p.m.

**Ayshires, Brown Swiss, Holstein, Guernsey, Jersey  
Milking Shorthorn, Cross Breed**

The following Classes Apply to each of the above breeds

<b>CLASSES</b>	<b>1ST</b>	<b>2ND</b>	<b>3RD</b>
1. Heifer -Jr. Calf - Born March 1 - April 30, 2016	\$15.00	\$10.00	\$5.00
2. Heifer - Intermediate Calf Born December 1, 2014 - February 29, 2016	\$15.00	\$10.00	\$5.00
3. Heifer - Sr. Calf Born September 1, 2014 - November 30, 2015	\$15.00	\$10.00	\$5.00
4. Heifer - Summer Yearling Born May 1 - August 31, 2015	\$15.00	\$10.00	\$5.00
5. Heifer - Jr. Yearling Born March 1 - May 30, 2015	\$15.00	\$10.00	\$5.00
6. Heifer - Intermediate Yearling Born December 1, 2012- February 2015	\$15.00	\$10.00	\$5.00
7. Heifer - Senior Yearling Born September 1 - November 30, 2015	\$15.00	\$10.00	\$5.00
8. Junior Champion Female	Ribbon		
9. Two Year Old Cow September 2012 - August 2013	\$15.00	\$10.00	\$5.00
10. Three Year Old Cow September 2011 - August 2013	\$15.00	\$10.00	\$5.00
11. Four Year Old Cow September 2010 - August 2012	\$15.00	\$10.00	\$5.00
12. Age Cow, 5 years and older	\$15.00	\$10.00	\$5.00
13. Senior Champion	Ribbon		
14. Grand Champion Female	Ribbon		
15. Jr. Showmanship (Open)	\$25.00 & Halter		
16. Sr. Showmanship (Open)	\$25.00 & Halter		

Previous Winners of Showmanship NOT Eligible for the Same Class "All Open Classes Will Pay \$15, \$10 and \$5"

**Showmanship Prizes sponsored by Lewis County Farm Bureau****COMMITTEE**

Chairmen: Clinton Applegate 742-2312

Philip Konopka 796-2732

# **TOLLESBORO LIONS**

# **Truck and Car**

# **Dirt Drag Racing**

## **Wednesday, JULY 20, 2016 • 7:00 P.M.**



**Classes determined at sign-ups**  
**Heat races and Features after sign-ups**

**Sign ups 4:00-6:30 p.m. Racing Starts 7:00 p.m.**

**Entry: \$10.00 per Class Payback 100%**

**Contact: Terrell McCall: 606-202-3056**



Accepting New Patients  
Call for an Appointment



LeRoy Gallenstein III, MD  
Carmen Woolums, P.A.-C

2003 Old Main St, Maysville, Ky  
606-759-7878

**HAVE FUN AT THE FAIR**

**JACKIE'S  
DEER  
LURES**

Check out all our New Products!  
Available locally at our  
dealers in Tollesboro,  
Flemingsburg and Maysville.

606-798-2256  
www.jackiesdeerlures.com



**BOBBY'S  
BODY SHOP**

Complete Body Repair

606-564-4809

Rt. 4 Box 479, Maysville, KY



**PENNY R STANFIELD,  
CPA & Co., PLLC**

Conveniently located in Old Washington  
Next to the Post Office.

2202 Old Main Street  
Maysville, KY 41056

606-759-0606

pstanfield@windstream.net



**JOHN DEERE**

**CAHALL BROS., INC.**

Georgetown, Ohio Amelia, Ohio  
Flemingsburg, Kentucky



INTRODUCING THE **BEST-IN-CLASS**  
**6-YEAR** POWERTRAIN WARRANTY  
ON COMPACT UTILITY TRACTORS

6 YEAR/2000 HOURS (whichever comes first).  
See the limited warranty for New John Deere  
Turf and Utility Equipment at Cahall Bros., Inc.



**TRUSTED FOR GENERATIONS**



**JOHN DEERE**



**WEDNESDAY, JULY 20, 2016**



## **TODDLER'S CONTEST**

**7:00 P.M.**

Registration - 6:00 P.M.

1st, 2nd and 3rd Place Winners

Boys & Girls

Ages: 3 - 4 years

*Dress Code-Sunday Best*

*Trophies Awarded*

*Previous Years Winners Not Eligible*

**Contact:** Sarah Harris 798-6344

**WEDNESDAY, JULY 20, 2016**



## **LITTLE MISS & MISTER**

*(Couples Only)*

## **PAGEANT**

**8:00 P.M.**

**Entry Fee: \$50.00 Couple**

**Ages: 5 thru 7**

**Girls: Outfit of choice**

**Boys: Outfit of choice**

Trophies for Winner and Runner-Ups.  
Couple winners will compete at state pageant

**Registration July 22rd, 7:00 p.m. at the Pageant Hall**

**Contact:** Missy Henderson - 606-541-1002





# TOLLESBORO LIONS 4-H FFA FEEDER CALF AND STEER SHOW

## Thursday, July 21, 2016

Weigh In from 4:30 to 5:30 p.m. with Class I Showmanship beginning at 6:00 p.m.

**Class I-Showmanship, Senior (14 & up as of 1/01/16)**

**Class II-Showmanship, Junior (9-13 as of 1/01/16)**

**Class III-Showmanship, Novice (under 4-H age)**

**\$25.00 PRIZE** Sponsored by Lewis County Farm Bureau and a  
*Leather Halter sponsored by Tollesboro Lions Club*

Weight Classes to be determined  
after animals are weighed

### Open Class and Lewis County 4-H

1st	2nd
\$25.00	\$15.00

Champion Steer .....\$50 Trophy and Ribbon  
 Champion Feeder Calf.....\$50 Trophy and Ribbon  
 Reserve Steer.....\$25 Trophy and Ribbon  
 Reserve Feeder Calf.....\$25 Trophy and Ribbon



### Committee

Contact: Mary Shoemaker-798-4113, Mark Conrad- 606-849-3653  
 Clinton Applegate-742-2312, Sherrill Bentley 796-2732, Philip Konopka- 796-2732

# TOLLESBORO LIONS OPEN BEEF CATTLE SHOW

## Thursday, July 21, 2016

### Immediately Following Steer Show

Order of Show will be determined by number entries Alphabetical order by Breed. There must be a minimum of 5 animals to have a Breed Class, less than 5 animals then at breed will be moved to All Other Breeds.

*Angus, Charolais, Simmental, Polled Hereford, Limousin, Gelbvieh, Shi-Angus, Maine Anjou, All other breeds and Commercial*

### CLASSES

#### Bulls

1. Jr. Calf
2. Sr. Calf
3. Summer Yearling
4. Junior Yearling
5. Senior Yearling and 2 Year Old
6. Champion
7. Reserve Champion



#### Female

7. Jr. Calf
8. Sr. Calf
9. Summer Yearling
10. Junior Yearling ll.Senior Yearling
12. Cow/Calf Pair
13. Champion
14. Reserve Champion

**Supreme Champion Male**

**Supreme Champion Female**

	1st	2nd	3rd
	\$20.00	\$15.00	\$10.00
	\$20.00	\$15.00	\$10.00
	\$20.00	\$15.00	\$10.00
	\$20.00	\$15.00	\$10.00
	\$20.00	\$15.00	\$10.00
	Ribbon		
	Ribbon		
	\$20.00	\$15.00	\$10.00
	\$20.00	\$15.00	\$10.00
	\$20.00	\$15.00	\$10.00
	\$20.00	\$15.00	\$10.00
	\$20.00	\$15.00	\$10.00
	Ribbon		
	Ribbon		
	<b>\$100.00 and a Trophy</b>		
	<b>\$100.00 and a Trophy</b>		

Questions on rules will be referred to the rules committee in charge. Their decision is final. A protest must be made prior to show. Protesters must pay a \$100 non refundable fee.

**Qualifying heifers can be shown in Feeder Calf show and the Open Beef Show**

#### Committee

Contact: Mary Shoemaker-798-4113, Mark Conrad- 606-849-3653  
Clinton Applegate-742-2312, Sherrill Bentley 796-2732, Philip Konopka- 796-2732

# TOLLESBORO LIONS

# *Queen Contest*

**Thursday, JULY 21, 2016 • 7:30 P.M.**

Contestants must be between the ages of 16 thru 21 Per state regulations. Contestants must appear on stage in long formal dress, casual wear and one piece swimwear. All contestants must agree, if chosen the winner, to appear when requested by any special function of the Lions Club.

The winner will reign as Queen for one year and crown the winner of the following year. The contest is open for entries from Kentucky counties.

**Rehearsal will be held on  
Sunday, July 18, 2016 at 5:00 P.M.  
@ Lions Club House.**

**Entry Fee: \$60**

**Contact: Betty Hampton  
Cell: 606-541-0836  
Home: 606-798-6247**





**TOLLESBORO LIONS CLUB FAIRGROUNDS**

# **ATV DRAG RACING**

**Thursday, July 21, 2016**

**TECH AT 4:00 to 6:00 P.M.**

**RACING AT 6:30 P.M.**

**250 FEET**

**DOUBLE ELIMINATION FLAT TRACK DRAG RACE**

**\$10.00 ENTRY FEE 100% PAYBACK**

**CLASSES Determined at Sign - Up**



**CONTACT: TERRELL MCCALL at 606-202-3056**

## 2016 TOLLESBORO FAIR

# DAVE ADKINS

**#1 Song on Sirius XM  
Bluegrass Junction  
"Change Her Mind"**

"With a rhythmically rolling banjo undercurrent, waves of fiddle and guitar raising the listener to emotional crests, Dave Adkins' voice offers something real, something trustworthy and something thrilling to hold on to. It's an exciting ride....."

**Thursday, July 21, 2016 - 7:30 pm**

**David Hampton 606-202-3802**



# Good Luck on the 2016 Fair!



## Farmers Co-Operative Insurance Company, Inc.

142 2nd Street  
Vanceburg, KY 41179

(606) 796-2611 Fax: (606) 796-3727

- Fire & Extended Coverage
- Homes
- Mobile Homes
- Barns & Outbuildings
- Churches
- Rental Dwellings
- Commercial Buildings
- Furniture
- Liability



# BLUE GRASS MAYSVILLE STOCKYARDS

## NEW CATTLE SALE SCHEDULE!!!

Tues. at 10:30 AM & Fri. at 6:30 PM

### Horse Sales

1<sup>st</sup> Friday of Each Month at 6:00 PM

### Sheep & Goat

### Weaned Calf & Yearling Sales

**As Announced!!!!!!**

### **More Information:**

Dale Browning 606-759-7280 or (Cell) 606-748-3271



\*\*\*Let us help you with your Marketing Decisions\*\*\*

*Locally Owned & Operated!!!*

**"We Are Here To Serve YOU"**

**www.bgstockyards.com**

## Landscape Center - Decorative Landscape & Hardscape



**Bulk Items Available!**

- Mulch • Edging
- Landscape Rocks
- Decorative Pavestone
- Sidewalk/Patio Stone
- Decorative Stone
- Granite Cobbles
- Granite Boulders
- Gravel • Sand • Seed
- Retaining Wall Stone
- Fertilizer • Straw
- Straw Blankets

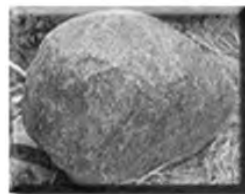

Granite Boulder

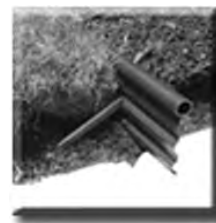

Edg-King Professional Landscaping Edging

*If We Don't Have It,  
We Will Help  
You Find It!*



Alabama Sunset Decorative Stone



Colored Hardwood Mulch



Pavestone - Decorastone



Playground Woodchips

**BROWN COUNTY RENTAL .com**

Visit Our Website for a Complete Line of Products & Inventory

STORE HOURS:  
Mon-Fri: 7:30am-5pm, Sat: 8am-2:00pm

DELIVERY AVAILABLE

8108 US Hwy 52W, Aberdeen, OH  
**937-795-2752**

www.browncountyrental.com



# MEET YOU THIS SUMMER! KENTUCKY STATE FAIR



## THE PREMIER SUMMERTIME EXPERIENCE

Every August, the Kentucky State Fair showcases the very best of Kentucky and celebrates the food, the animals, the music, the talents and everything in between.

**ROCK YOUR SUMMER OUT WITH OUR MAIN STAGE CONCERTS IN FREEDOM HALL!**



THURSDAY, AUG 18 at 7:30PM  
**REBA MCENTIRE**  
with special guest Parmalee



FRIDAY, AUG 19 at 7:00PM  
**JEFF DUNHAM**



SUNDAY, AUG 28 at 7:00PM  
**CHRIS YOUNG & BRETT ELDRIDGE**  
with special guest Chris Lane

Tickets available at the Kentucky Exposition Center and Kentucky International Convention Center Ticket Offices. Charge by phone at 1-800-745-3000, or purchase online at [ticketmaster.com](http://ticketmaster.com). Prices include a facility fee and gate admission to the Kentucky State Fair, if purchased in advance.

**GET DISCOUNT FAIR ADMISSION TICKETS OR PARKING PASSES THROUGH AUGUST 17  
AT PARTICIPATING KROGER LOCATIONS OR ONLINE AT TICKETMASTER.COM**

**KENTUCKY STATE FAIR - AUGUST 18-28, 2016**

At the Kentucky Exposition Center in Louisville, Kentucky

Visit us online at [www.kystatefair.org](http://www.kystatefair.org). Like us on Facebook and follow us on Twitter.

# ***SPEED TRACTOR & DIESEL TRUCK PULL***



**FRIDAY, JULY 22  
SATURDAY JULY 23**

**7:00 p.m.**

**Sponsored by:  
Tollesboro Lions Club**



**For info call: Matthew at 606-782-2373 or Jim at 606-782-0410  
Rules & Payout follow**



# TOLLESBORO LIONS CLUB

## TALENT SHOW

### Friday, July 22, 2016

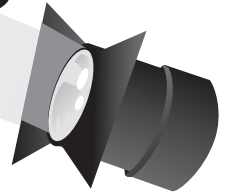
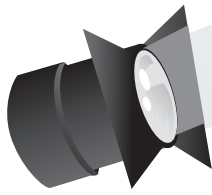

**CATEGORY: 12 & Under 8:00 p.m.**

**ENTRY FEE: \$15.00 per act**

**PRIZES AWARDED IN ALL 3 DIVISIONS**

**1st Prize - Trophy & \$200**

**2nd Prize - Trophy & \$100**

**3rd Prize - Trophy & \$75**

**CATEGORY: 13 THRU 21**

**ENTRY FEE: \$25.00 per act**

**PRIZES AWARDED IN ALL 3 DIVISIONS**

**1st Prize - Trophy & \$200**

**2nd Prize - Trophy & \$100**

**3rd Prize - Trophy & \$75**

**CATEGORY: 21 AND OVER**

**ENTRY FEE: \$25.00 per act**

**PRIZES AWARDED IN ALL 3 DIVISIONS**

**1st Prize - \$200**

**2nd Prize - \$100**

**3rd Prize - \$75**

**Not eligible to go to State**

*Acts may be single or group, but must be able to be performed on the Fair Stage (approximately 12'x30') Sound equipment and microphones will be provided. Acts must provide own music, musical instruments, and/or props, if needed.*

**Judging Criteria:** Age appropriateness: 20 points  
Entertainment Value: 20 points  
Performance Level: 20 points  
Appearance: 20 pts.

*Winner will be eligible for entry to the Coca-Cola Talent Show at the Kentucky State Fair. (Winners from other counties in 2016 not eligible for first place)*

*Contact : Better Hampton -606-798-6247 or 606-541-0836*

### TOLLESBORO LIONS CLUB TALENT ENTRY FORM

Name \_\_\_\_\_

Address \_\_\_\_\_

City \_\_\_\_\_

Age \_\_\_\_\_ Birth Date \_\_\_\_\_

Phone \_\_\_\_\_

Talent (description of act) \_\_\_\_\_

\_\_\_\_\_

\_\_\_\_\_

\_\_\_\_\_

\_\_\_\_\_

\_\_\_\_\_

Parent Signature (if under 18) \_\_\_\_\_

\_\_\_\_\_

Participant Signature \_\_\_\_\_

\_\_\_\_\_



Your Best Deal Dealer • Your Best Deal Dealer • Your Best Deal Dealer • Your Best Deal Dealer

# Stop in and See the New Line-up



2016 Buick Envision



2016 Chevy Silverado



2016 Chevy Cruze



AA Highway • Maysville, KY Mon., Wed., Fri.: 8 a.m. - 7 p.m.; Tues.,  
606-759-7171 • 1-800-467-7171 Thurs., Sat.: 8 a.m. - 5 p.m.

[www.mcfarlandchevrolet.com](http://www.mcfarlandchevrolet.com)

Certified Service

Your Best Deal Dealer • Your Best Deal Dealer • Your Best Deal Dealer • Your Best Deal Dealer

Your Best Deal Dealer • Your Best Deal Dealer

Your Best Deal Dealer • Your Best Deal Dealer

See you at  
the Fair!

Lewis County  
Chamber of  
Commerce

Vanceburg, KY

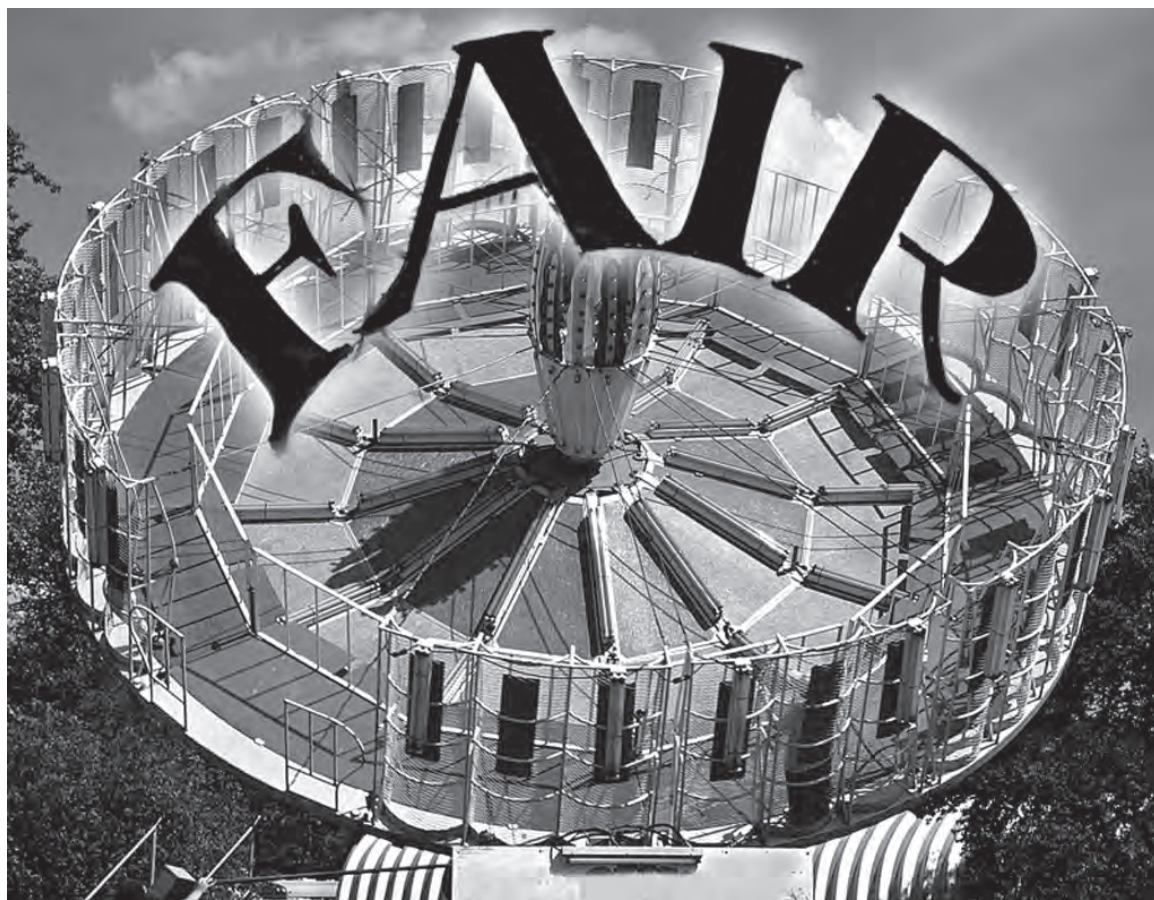

Compliments of

# Ron's



Your Hometown Proud Supermarket  
*Fresh Meats • Produce • Deli*

4577 W. Ky 10 Tollesboro, KY  
606-798-3921

47 Second St., Vanceburg, KY  
606-796-6431



**TOLLESBORO LIONS CLUB**  
**MUD SLING &**  
**KIDS POWER WHEELS**  
**MUD SLING**

**Tollesboro Lions Club Fairgrounds**

**Friday July 22, 2016 AND Saturday July 23, 2016**

**Sign-in at 5:00 p.m. • Racing at 7:00 p.m.**

**Kids Power Wheels: Saturday at 6:00 p.m.**

\$30.00 entry all classes

**ANY QUESTIONS AND RULES PLEASE CONTACT:**

**Terry Conn 606-541-5499**

**For more info: Facebook, ExtremeHillbillyMotorsports for classes**



# DARRELL'S DOWNTOWN FLORIST

"Yes We Can!"

MAYSVILLE'S  
PREMIER FLORIST



Teleflora



Find us on  
Facebook

2 W 2nd Street  
Maysville, Kentucky  
606-564-0920

OVER 30 YEARS OF  
FLORAL EXPERIENCE

Let us help you celebrate special  
moments with a beautiful, expressive  
floral arrangement for any occasion.

Call for more details  
about our delivery area.

Monday - Friday 8:00 am to 6:00 pm  
Saturday 8:00 am to 4:00

[www.darrellsdowntownflorist.com](http://www.darrellsdowntownflorist.com)

## Quality Carpet and Upholstery

*Ceramic Tile, Sales, Installation,  
Carpet, Vinyl & Hardwood*

1516 Forest Avenue, Maysville, Ky  
Steve & Sherry McRoberts, Owners

606-564-7956

Toll Free: 800-935-9965



meadowview regional  
your hospital

100-bed facility that offers 24 different specialties including:

- Allergy
- Anesthesiology
- Interventional Cardiology
- Digital Mammography
- Emergency Medicine
- Endocrinology
- Family Practice
- Gastroenterology
- Hospitalist
- Internal Medicine
- Nephrology
- OB/GYN
- Ophthalmology
- Orthopedic Surgery
- Otolaryngology/  
Head & Neck Surgery
- Pathology
- Pediatrics
- Podiatry
- Pulmonary Disease
- Radiation Oncology
- Radiology
- 64 Slice CT Scanner
- Sleep Medicine
- Oncology
- Speech Pathology
- Surgery
- Urology



1-606-759-5311

Ripley  
392-9473

Aberdeen  
795-0487

West Union  
544-4491

[www.MeadowviewRegional.com](http://www.MeadowviewRegional.com)



# CITIZENS DEPOSIT BANK

YOUR FINANCIAL CORNERSTONE

### Kentucky Locations

#### Brooksville

111 Powell St  
Brooksville, KY 41104  
606-735-2959

#### Eminence

5230 South Main St  
Eminence, KY 40019  
502-845-5639

#### Vanceburg (AA Branch)

67 Commercial Dr #3  
Vanceburg, KY 41179  
606-796-1010

#### Garrison

9234 East KY 8  
Garrison, KY 41141  
606-757-4784

#### Maysville

1201 US 68  
Maysville, KY 41056  
606-564-8900

#### Vanceburg (Main Office)

10 2nd Street  
Vanceburg, KY 41179  
606-796-3001

#### Mt. Olivet

17 W. Walnut St  
Mt. Olivet KY 41064  
606-724-5403

#### Tollesboro

2954 West KY 10  
Tollesboro, KY 41189  
606-798-6111

#### Florence

8545 US 42  
Florence, KY 41042  
859-282-0235

#### Fort Wright

3425 Valley Plaza Pkwy  
Fort Wright, KY 41141  
859-344-7860

### Ohio Locations

#### Ironton

221 Railroad St  
Ironton, OH 45638  
740-533-4505

#### Rome

7604 Country Rd 107  
Proctorville, OH 45669  
740-886-2500

#### Ripley

104 E. Main St  
Ripley, Oh 45167  
937-392-4369

*See You At The Fair!*

[www.cdbt.com](http://www.cdbt.com)





REAL ESTATE • RESIDENTIAL • AGRICULTURAL • RECREATIONAL • COMMERCIAL • MULTI-FAMILY • AUCTIONS • ANTIQUES • COLLECTIBLES

**BEFORE YOU LIST YOUR PROPERTY TO SELL ~ EITHER CONVENTIONALLY OR AT AUCTION ~ WHETHER IT'S AGRICULTURAL, RECREATIONAL/HUNTING ACREAGE, RESIDENTIAL OR COMMERCIAL REAL ESTATE; ESTATE PROPERTY, ANTIQUES, FARM EQUIPMENT, COLLECTIBLES, HOUSEHOLD, OR ANY COMBINATION THEREOF ~ CONTACT**



**Craig A. STANFIELD**  
REAL ESTATE BROKER  
AUCTIONEER

(606) 798-2009 (606) 301-3350



Be sure to check out my website:  
[www.stanfieldproperty.com](http://www.stanfieldproperty.com)

**AUCTION**  
 (606) 798-2009



Visit us at our office at 11252 KY 57 or our new Auction House (the former Tollesboro High School), both located in the "HEART OF TOLLESBORO!"



Pleased to announce the acquisition of the Tollesboro High School, our 10,000+ sq. ft. indoor Auction Facility.

**Call today to have our sign placed on YOUR PROPERTY!**

**FOR SALE**  
 (606) 798-2009

## Craig A. Stanfield

Real Estate & Auction Services  
 Office (606) 798-2009  
 Mobile: (606) 301-3350  
 2126 W. KY 10 • Tollesboro, Ky 41189  
[www.stanfieldproperty.com](http://www.stanfieldproperty.com)  
[info@stanfieldproperty.com](mailto:info@stanfieldproperty.com)

**Don't Delay; Call Today!!!**

*Craig A. Stanfield, licensed in the real estate and auction fields since 1984!!! The experience you need and desire! Licensed Principal Auctioneer in KY & OH. Licensed Kentucky Real Estate Broke. 2003 KY State Champion Auctioneer. 2013 Pres. Pioneer Trace Board of Realtors.*



**Equal Housing Opportunity Broker**  
 Equal Housing: It's the Law!!!



**CALL CRAIG A. STANFIELD REAL ESTATE & AUCTION SERVICES FOR ALL YOUR REAL ESTATE AND AUCTION NEEDS! WE SELL IT ALL!!!**

# ANTHONY SILVEY

## LEWIS COUNTY PVA

Deputies: Debra Johnson, Sarah Plummer, Roger Bivens II

112 Second St. Suite 101, Vanceburg, KY 41179

**606-796-2622**



*"Come One Come All"*





**BIG "A" TIRE SERVICE**  
**ON-SITE TIRE REPAIRS**  
Mobile (606) 202-1261  
or Home (606) 564-9914

ANTHONY WILSON-OWNER/OPERATOR  
OVER 20 YRS. EXPERIENCE  
NEW AND USED TIRES-TUBES-CALCIUM-EQUAL

**Fast-Friendly-Fair**  
That's how we earn  
your business!



**FARM  
HEAVY TRUCK  
EQUIPMENT**

**AFTER HRS.  
ROAD SERVICE**

# BROWN COUNTY CONSTRUCTION

**937-795-2740**

**8108 US 52 West  
Aberdeen, Ohio 45101**



**Asphalt • Paving  
Commercial • Residential**



# golden living centers

*Our Living Centers are designed to meet your specific needs.*

tel: 606-796-3046 • fax: 606-796-2522  
 58 Eastham Str. Vanceburg, KY 41179  
 email: GLC0072@goldenliving.com



**Dr. John D. O'Cull,**  
**Dentistry, PSC**  
**FAMILY DENTISTRY**  
 John D. O'Cull D.M.D.  
 Kyle Chaney D.M.D.

OFFERING:

- General Dentistry •Orthodontics
- Cosmetic Dentistry •Invisalign •Lumineers

570 Clarksburg Rd., Vanceburg  
**606-796-3811**

# R & S Pallet

467 Lions Club Rd., Tollesboro, KY 41189  
 Phone/Fax (606) 798-2904



**Rick Morris**      **Wayne Morris**  
 Cell: (606) 217-3229      Cell: (606) 217-3345



**Stop In! DAY'S FUN FOODS & MORE**

- Shaved Ice
- Steaks
- Rib Eye
- Much More
- Grilled Corn
- Corn Dogs
- Hamburgers
- Pork Tenderloins

**Phil Day / Owner**  
 Mason-Lewis Rd., Plumville, KY

**564-4264**  
**407-3363**

Have A Great Week At The Fair!

Mann What a Deal! Mann What a Deal! Mann What a Deal! Mann What a Deal!

## THE FAIREST DEALS OF ALL!

2016 RAM 4-Door



Call, click or come by Mann

1502 Industrial Park Rd.  
 On the AA Highway across from MRMC  
 606-759-9603  
 or 1-877-629-7845  
 Mon.-Fri. 9am-7pm; Sat. 9am-5pm



CHRYSLER • DODGE • Jeep  
[www.mannchrysler.net](http://www.mannchrysler.net)

**MANN CAN HELP FINANCE YOU!**  
 \*All prices are plus tax, title and transfer fees

What a Deal! Mann What a Deal! Mann What a Deal! Mann What a Deal! Mann

Compliments of

# SPEAR & BLACKBURN



Lloyd E. Spear  
 Bruce E. Blackburn  
 Attorneys at Law

Legal Secretaries  
 Beverly Pedersen, Stefanie Scott

129 Second Street  
 Vanceburg, Kentucky 41179

**(606) 796-3873**



# GREAT SERVICE GOES A LONG WAY



Tom Marshall



Tommy Marshall, Jr.

**TIRES for all types of vehicles! Sales, Auto Service & Accessories!**



**COMPLETE LINE OF TIRES**

- PASSENGER
- TRUCK
- ATV
- INDUSTRIAL/COMMERCIAL
- LIGHT TRUCK
- AG/FARM
- LAWN MOWER

Apply Online!  
6 MONTHS SAME AS CASH



**3 Locations To Serve You!**

**MAYSVILLE**  
1416 US 68 • 759-5302  
1-800-456-6306

**VANCEBURG**  
307 Clarksburg Rd. • 796-6313  
1-888-228-0559

**FLEMINGSBURG**  
1191 Elizaville Rd. • 849-8473  
1-888-950-4888

# TIRE WORLD

Since 1987

[www.tireworldonline.net](http://www.tireworldonline.net)



## Cabin Creek Crafts

at Thomas' Grocery

*See you at the Fair!*

- Homemade Fudge
- Quilts
- Country Furniture
- Crafts

**John & Brenda Byard**  
1602 Burtonville Rd. Tollesboro, Ky 41189  
Located at the Old Thomas' Grocery  
just before Ruggles Campground

Email: [brenda\\_byard@yahoo.com](mailto:brenda_byard@yahoo.com)    606-798-3622 Hm: 606-798-4807

*Your Hometown Furniture Store Since 1977*

# McRoberts

## Furniture Mart, Inc.

16 West Second Downtown Maysville, KY  
606-564-9848

visit our website [www.McRobertsFurnitureMart.com](http://www.McRobertsFurnitureMart.com)

16 West Second Downtown Maysville, KY  
606-564-9848

# The SHACK

## C & D Electronics

*Under the Big Red Roof on Tucker Drive*

**110 Tucker Dr**  
**Maysville, KY**  
**606.759.5027**

*Mon-Sat 8a-8p*  
*Sun 11a-5p*

[www.shackpower.com](http://www.shackpower.com)





the **PLUS** side of healthcare is at

*Lewis County Primary Care Center Doing Business As...*

 **PrimaryPlus**

*Quality + Advanced + Affordable + Healthcare*

Patti Poczatek, MD  
Family Health Physician  
PrimaryPlus-Tollesboro

Erin Himes, MPA-C  
Physician Assistant  
PrimaryPlus-Tollesboro



Penny Liles, PharmD  
Pharmacist  
PrimaryPlus-Tollesboro

**Always Welcoming New Patients.**

**Evening Hours. Convenient Locations. Care for the Entire Family. Affordable Payment Options. On-site Pharmacy & Extended Services.**

Accepts Most Insurance, Medicare, All KY Medicaid Plans, OH Medicaid (CareSource & Molina), offers a Sliding Fee Scale for the Uninsured/Underinsured and affordable medication options.

**PrimaryPlus-Tollesboro**  
**17521 W. KY 9 Tollesboro, KY**  
**606.798.3151**

**Locations Include:**

Vanceburg: 796.3029    Tollesboro: 798.3151    Maysville: 759.0433  
Bracken: 756.2117    Flemingsburg: 845.0028    South Shore: 932.2271

[www.primaryplus.net](http://www.primaryplus.net)  





*Best wishes to all exhibitors from the employees of Southern States Flemingsburg Co-op and Maysville Branch, your full service ag supplier.*

**Feed (For All Animals)  
Seed  
Fertilizer  
Ag. Chemicals  
Custom Spraying Service**

**Fence  
Power Equipment Sales & Service  
Farm Supplies  
Propane Sales & Service  
Custom Spreading Service**



Maysville Co-Op  
1325 Clyde T. Barbour Parkway  
1-800-962-6438 • 759-0330

658 West Water St.  
Flemingsburg, KY  
606-845-5811

**"LIKE" US ON FACEBOOK @ [www.facebook.com/mysouthernstates](http://www.facebook.com/mysouthernstates)**

