

# “The Greensboro”

#1029

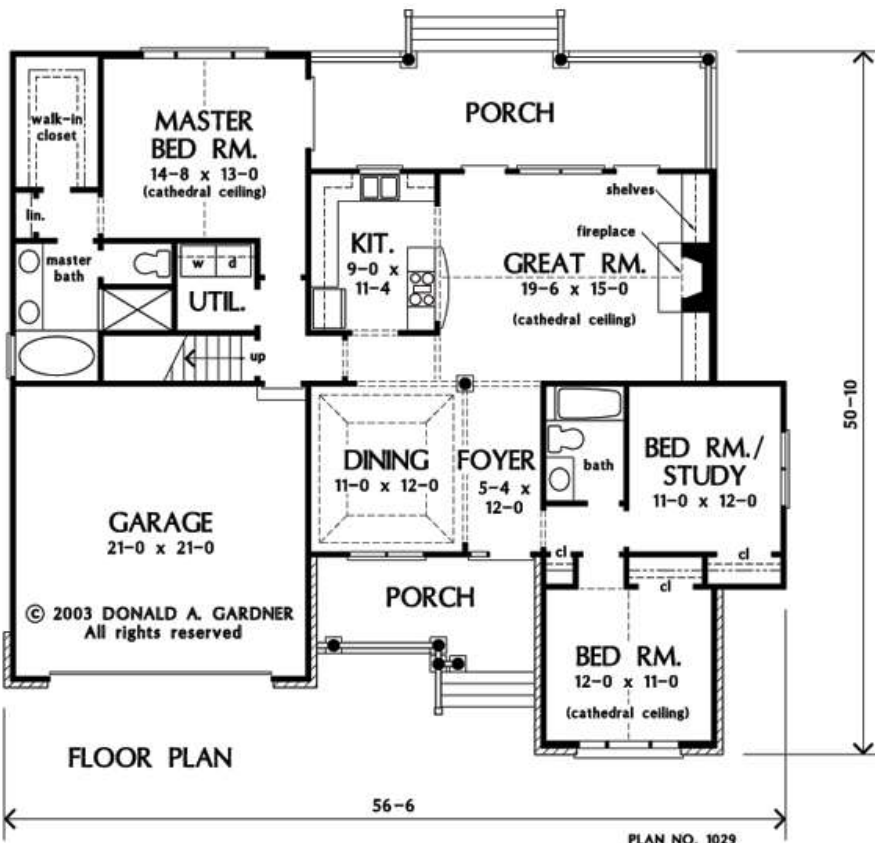

Total living: **1,628 Sq. Ft. \*\***  
 Bonus room: **300 Sq. Ft.**  
 Bedrooms: **3**  
 Baths: **2**  
 House Dimensions: **56' 6" x 50' 10"**  
 Great Room: **19' 6" x 15' 0"**  
 Master Bedroom: **14' 8" x 13' 0"**

Number of Stories: **1**  
 Dwelling Number: **Single**  
 Bonus Access: **1st Floor**

**Finished Square Footage**  
 1st Floor: **1,628 Sq. Ft.**

**Unfinished Square Footage**  
 Bonus Room: **300 Sq. Ft.**  
 Garage/Storage: **474 Sq. Ft.**  
 Porch: **369 Sq. Ft.**

### Room Information

Bedroom #3: **12' 0" x 11' 0" x 15' 8" Cathedral**  
 Bedroom / Study: **11' 0" x 12' 0" x 9'**  
 Bonus Room: **13' 8" x 21' 0" x 9'**  
 Dining Room: **11' 0" x 12' 0" x 11' Tray**  
 Foyer: **5' 4" x 12' 0" x 9'**  
 Garage: **21' 0" x 21' 0" x**  
 Great Room: **19' 6" x 15' 0" x 14' 9" Cathedral**  
 Kitchen: **9' 0" x 11' 4" x 9'**  
 Master Bedroom: **14' 8" x 13' 0" x 17' Cathedral**  
 Bedroom: **12' 0" x 11' 0" x 11' 0"**  
 Utility Room: **5' 8" x 6' 4" x 9'**

**LOTS: 7, 8, 9**