

Tree of Life Evangelical Lutheran Church
556 East Second Street
Jamestown NY 14701

ADDRESS SERVICE REQUESTED

NON-PROFIT ORG.
US POSTAGE
PAID
Permit No. 438
Jamestown, NY

MAILING
LABEL

LEAVES OF LIFE

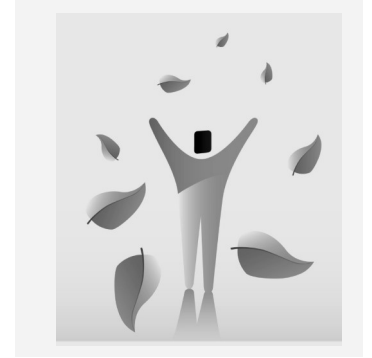

Easter is eternal

If Easter means anything to modern man, it means that eternal truth is eternal. You may nail it to the tree, wrap it up in grave clothes and seal it in a tomb. But truth crushed to earth shall rise again.

Truth does not perish. It cannot be destroyed. It may be distorted. It has been silenced temporarily. It has been compelled to carry its cross to Calvary's brow ... but with an inevitable certainty, after every Black Friday dawns truth's Easter morn.

—Donald H. Tippet

truth



Holy Trinity site

825 Forest Ave
Jamestown NY 14701
(716) 488-4235
Office: 9-2 T-F



Immanuel site

556 East Second St
Jamestown NY 14701
(716) 664-7104
Office: 8-12 M-F

Tree of Life Evangelical Lutheran Church

Tree of Life Worship Schedule

PASTOR TARA LAMONT EASTMAN

SUNDAY MORNING SCHEDULE

Holy Trinity Site

825 Forest Ave
Jamestown NY 14701
(716)488-4235

Immanuel Site

556 East Second Street
Jamestown, NY 14701
(716) 664-7104

SERVICES FOR THE MONTH OF April are at our HOLY TRINITY SITE

Sunday school begins at 9am thru May & worship time will be 10:15AM



Holy Trinity



Immanuel

Welcome to Tree of Life Lutheran Evangelical Lutheran Church
HT office 716 488-4235; ILC office 716 664-7104

Contact info: Pastor Tara Lamont Eastman

Email: taralamonteastman@gmail.com 716 969-3950 (call or text)
Pr at ILC office M & W (9:30am) & HT office T & TH (9:30am)

Administrative Assistants: Rosemary DiDomenico ilc@windstream.net
Britt Anderson secretary.ht@gmail.com
Financial Managers: Beryl Emley berylemley@windstream.net
Jan Coleson bookkeeper.ht@gmail.com
Director of Music: Diane Kling dkling@netsync.net

TOL Website: www.toljamestown.com

Tree of Life is on Facebook

Southwestern Conference Women of ELCA

presents

“Renewed in God’s Creation”

Spring Assembly Gathering

Saturday, April 28, 2018

at

Lake Chautauqua Lutheran Center

- St. John’s Dining Hall –

5013 Route 430, Bemus Point, New York 14712

Speaker

Kurt Schlewitt

Program Director, LC-LC

Registration: 10:00 AM

Program begins at 10:30 AM

Cost: \$6.00

Lunch and fellowship served following meeting

Reservations required! Deadline: Monday, April 16, 2018

RSVP to Lois Rumfelt: 664-4409



Attention **Married** **Couples:**

Have you signed up for your spring Lutheran Marriage Encounter Weekend? Plants and grass need tending to grow healthy and strong, and so does your marriage!

Following are the scheduled Northeast US spring Weekends:

* April 6-8, 2018 at Toftrees Golf Resort in State College PA. A peaceful resort surrounded by a golf course and nestled in the woods in the center of PA. To be sure to get the Weekend of your choice, sign up TODAY. Simply go to: www.GodLovesMarriage.org & check it out.

TREE OF LIFE—General Fund— February.

	Feb	Actual YTD	Budget YTD
Income	\$13,148	\$23,748	\$30,442
Expense	16,368	36,823	38,462
Balance	-\$3,220	-\$13,075	-\$8,020

**FINANCIAL
PICTURE**

Worship Assistant training.. Apr 22

On April 22, following worship, there will be a Worship Assistance Training meeting for the following: Assisting Ministers, Acolytes/Crucifers, and Ushers. Please plan on attending this important, brief informational meeting immediately following worship on that Sunday. Thank you.

SERVING TREE OF LIFE

LECTOR SCHEDULE

Please familiarize yourself with the lectern in both churches so if and when you should be the lector so you are comfortable reading at both sites.

Note:

SCHEDULES were mailed out to each person. They are also posted each week in the bulletin and they are posted on the bulletin board at the lower entrance at ILC & for HT in their Narthex.

REMINDER: APRIL services are at HOLY TRINITY at 10:15AM

ASSISTING MINISTER

4/1: Susan Bailey
4/8: Wolf-Dieter Krahn
4/15: Lisa Gustafson
4/22: Carol Sorg
4/29: Dorie Deyo

COMMUNION ASSISTANT

4/1: Chris R, Mike F
4/8: Paula H, Jane E
4/15: Dodie E, Steve S
4/22: Cindy S, David E
4/29: Carol S, Sandy S

HT altar care for April

LECTORS

4/1: Linda Smith
4/8: Tom Priester
4/15: Wolf-Dieter Krahn
4/22: Dodie Erickson
4/29: Priscilla DuBois

ACOLYTE:

4/1: Ella Storms (crucifer also)
4/8: Sydney Moss
4/15: Allie Moss
4/22: Lilly Moss
4/29: Ava Hagelin

GREETERS

4/1: Gayle L, Karyn O
4/8: Ev O, Darcy W
4/15: Chris A, Nancy J
4/22: Joyce A, Marie C
4/29: Jim & Anne B

USHERS

4/1: Al len J, Terra & Scott D, Matt K
4/8: Gary S, Paul H, Gary C, Dave M
4/15: Karyn O, Gayle L, Dorie D, Dan G
4/22: Dennis B, Carrie M, George H, Deb M
4/29: Mike F, Dennis A, Roberto C, Dan K

COUNTERS from

4/1: David E, Sue P
4/8: Darcy W, Deb M
4/15: David E, Dorie D
4/22: tba council
4/29: tba council

If you are unable to serve on your Sunday, ou are responsible for finding a replacement and calling to let the office know who is serving for you.

Tree of Life Evangelical Lutheran Church



Tree of Life Evangelical Lutheran Church Council

President: Carol Sorg
Vice-Pres: Cindy Swan
Treasurer: Deb Morlock
Temporary Acting Secretary: Britt Anderson

Non-Officers:

- Chris Radack
- Thure Fransen
- Darcy Whitney
- Dorie Deyo
- Sue Priester
- David Eaker
- Steve Sandberg

MEMORIALS RECEIVED:

In memory of:

Bruce Johnson

From:

Clair & Shirley Fletcher
Linda Smith
Carol Sorg
Pr Charles & Esther Gustafson
Carole & William Colter
Joyce Atkinson

In memory of:

Carolyn Edson

From: Joyce Atkinson

In memory of:

Bud Secor

From:

Gerry & Sam Caruso
Jim & Dodie Erickson
Linda Smith
Pr Charles & Esther Gustafson
M & T Southside Bank & Staff
Janis Nelson
Susan & Rickey Culver
Joan Anderson
Gayle Schulte
Joyce Atkinson
Diane Allison

In memory of:

Irene Swanson

From:

Mary McKeon
(more memorials on pg 14)

In honor of their
55th Wedding Anniversary

From:

Jerry & Kathy Ahlstrom

Our SYMPATHY to family of:

DAVID BLOOM

9/29/1939– 3/17/2018

David was a member of TOL ELC from Immanuel and formerly a member at Holy Trinity.

Our SYMPATHY to family of:

BOB CARLSON

Bob, 91, passed away Sat., March 24, 2018

Sign up for **Bulletin sponsorship**
when services are at IMMANUEL.



Easter Sunday

April 1, 2018

Administrative Professionals Day

April 25, 2018

I AM THE
GOOD SHEPHERD
I KNOW MY SHEEP
AND MY SHEEP
KNOW
ME.



JOHN 10:14, NIV

**“Leaves of Life “ DEADLINE
FOR May NEWS Is Sunday April 15th
Work Party to Assemble**



Will be 9am(at Immanuel)

WEDNESDAY, April 25th



RESURRECTION HOPE

Romans 6:5 reveals the hope we have because Jesus rose from the dead on Easter.



Directions: First solve the math problems. Then put the corresponding words in the blanks; for example, the word next to the answer “1” goes in the first blank, the word next to the answer “2” goes in the second blank, and so on.

2+2 = ____ united 2x3 = ____ death 7+6 = ____ resurrection

3x3 = ____ certainly 18-16 = ____ have 4-1 = ____ been

$0+1 = \underline{\quad}$ if $2 \times 4 = \underline{\quad}$ we $13-1 = \underline{\quad}$ him

2+3 = in 20-6 = like 2+5 = his

$2 \times 5 =$ be $8 + 3 =$ with

“For we

1 2 3 4

with him 5 a 6 like 7 ,

_____ will _____ also _____ united
8 9 10

11 12 in a 13

his.” Romans 6:5, NIV

Answer: For if we have been united with him in a death like his, we will certainly also be united with him in a resurrection like his. Romans 6:5, NIV

**Note: IF YOU WOULD LIKE
NAME REMOVED FROM OUR
MAILING LIST, PLEASE LET THE
CHURCH OFFICE KNOW.**

ILC: 716 664-7104/

ilc@windstream.net

HT: 716 488-4235/

secretary.ht@gmail.com



NOTE:

If local schools are closed,
be sure to call office prior to
make sure we are open. Al-
so will be on WGRZ & WIVB
cancellations & closing &
possible local radio stations

But hopefully ... it's SPRING
and we won't have to worry
about this ... hahaha

CROSS CRAFT

Make this special cross as a reminder
of Jesus' death and resurrection.

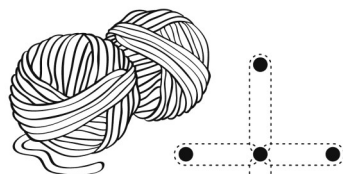

What you need:

- Adult help
- Piece of wood
- 5 nails
- Hammer
- 2 balls of yarn
(blue and yellow)

What you do:

1. Hammer the nails into
the wood to form a cross
shape (see example).
2. Tie the blue yarn to the
bottom nail. Wrap it up
and around the top nail
and back down to the
bottom nail. Then wrap
it around the middle nail
and around the side nails.
Repeat until the yarn is
wrapped about halfway
up the exposed nails.
3. Repeat step two with
the yellow yarn. Wrap it
around the nails until
only the heads are visible.

Tree of Life News



ESTHER CIRCLE will MEET on April 4th
in **HT library** . Bible Study is from April
"Gather" magazine

Any women from Tree of Life and their
friends are welcome to attend.
We use the Bible Study found in Gather Mag-
azine and have refreshments and good con-
versations afterwards!

••

RACHEL CIRCLE APRIL 26TH—1:30 @ HT

Meetings are at **Holy Trinity @ 1:30pm also in the library but
sometimes at homes of members**. All Women are invited to join
these bible studies and prayer times. (note: last meeting until
Sept 20th)

••

WOMEN KNIT TOGETHER GROUP usually meet first Monday of
the month at 10am at the **Immanuel site in the Hamlin Library**.
(**April 9th is meeting date** because office is closed on Easter
Monday)

••

LABOR OF LOVE meets now **EVERY Monday from 9am-noon un-
til May** in **Anderson Hall** of the Holy Trinity site. This is our 41st
yr of quilting. We make full-size quilted, baby quilts, and lap
robes which are all then donated. All are welcome & sewing skill
is not a requirement.

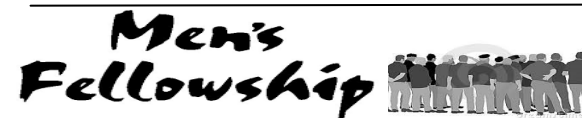

SENIOR MEN'S GROUP meets every first and third
Wednesday @ 9am for projects & fellowship. All men are
invited to join them!

April dates are: the 4th & 18th AT HOLY TRINITY

Pastor's message..



God's love never ends...

Upon watching the film "A Wrinkle in Time", based on the book by Madeline L'Engle, I was reminded about the power of love. In this story a young woman learns how love is the most powerful force in all of creation. This Easter, we also are reminded that love overcomes all opposition in Jesus resurrection. This Jesus, who suffered and died, will also rise again.

"... the love that made him (Jesus) suffer all this - it passes as far beyond all his pains as heaven is above earth. For the passion was a deed done in time by the working of love; but the love is without beginning and is, and ever shall be, without end." (Julian of Norwich)



Through the power of love, JESUS IS RISEN! *1 Corinthians 13:13, reminds us of the fullness of love's power...* And now these three remain: faith, hope and love. But the greatest of these is love.

World Water Day

A day for water? Something we all take so for granted? In many parts of the world, water is scarce, or what is available is contaminated or unsanitary. Globally, 1.8 billion people – that's about one out of every four people – drink from contaminated water sources. Unsafe water leads to illnesses that claim the lives of 840,000 people each year, almost half of whom are children under the age of 5. What's more, women and children spend hours each day collecting water. This keeps them from school, work, and time with family. This keeps families and communities from learning, earning an income, and contributing to the local economy. To bring attention to this crisis, ELCA World Hunger has set March 22 as World Water Day. Clean water is one of the most powerful ways to create change in the world. When a community gains access to clean water, close to home, everything changes. Women don't spend hours gathering water. They are healthier than ever. They can work and farm. Earn money and grow food. Send their children to school. Support the local economy. And then teach neighbors how to do the same.

World Hunger helps in places like the CAR:

"WITH CLEAN WATER, I DON'T FEEL SICK ANYMORE. I DON'T HAVE TO WAIT IN LINE AND CAN GO HOME AND CONTINUE WITH OTHER ACTIVITIES. I GO TO THE MARKET ... AND SELL OUR FAMILY'S CROPS."
- DIKO MARIE, AGE 15, CENTRAL AFRICAN REPUBLIC

In China, irrigation canals are dug so crops can prosper. In Zimbabwe, toilets are installed to help prevent the spread of disease.

The ELCA has resources to help you learn about the Walk For Water campaign: visit ELCA.org/hunger/resources. These resources, and the work World Hunger does around the globe, are provided thanks to your mission dollars. **Thank you!**

We are church together for the sake of the world. God's Work.
Our Hands. - **Marcia Brown, Mission Interpreter**

APRIL ELCA LECTIONARY B

Easter Sunday—April 1st

Acts 10:34-43
Psalm 118:1-2,14-24
1 Corinthians 15:1-11
Mark 16:1-8

2 Easter—April 8th

Acts 4:32-35
Psalm 133
1 John 1:1—2:2
John 20:19-31

3 Easter—April 15th

Acts 3:12-19
Psalm 4
1 John 3:1-7
Luke 24:36b-48

4 Easter—April 22nd

Acts 4:5-12
Psalm 23
1 John 3:16-24
John 10:11-18

5 Easter—April 29th

Acts 8:26-40
Psalm 22:25-31
1 John 4:7-21
John 15:1-8



HOSPITALIZATIONS

The church office no longer receives calls from the hospital when a member is hospitalized. It would be appreciated if someone from the family would call the church office when a hospitalization occurs. In addition to calls no longer being made to the office by hospital volunteers, the computer used by the clergy at the hospital to locate hospitalized members has been removed. Thank you for your assistance.

In case of hospital emergency, please contact Pastor Eastman at 716 969-3950.



The second Sunday of the month Immanuel will continue to be Food collection and will benefit Holy Trinity's food pantry. Any food will be welcome.

pastor con't..

Where would we be if not for love? Jesus the Christ, **who did no wrong**, took our place, our sin, our failures that day and washed them away in his faithful sacrifice. This all powerful action of love was not only for me, but for all of us.

This love is what I hold fast to as I wait for the sunrise of Easter morning.

Love like this, if only I could begin to grasp it. Hold fast, the dawn of love is coming soon.

This Easter Sunday, you are invited to join us for a time of great celebration of Jesus Resurrection, the baptism of Seaira Davis and Lennox-Zion A. Estrada and the first communion of : Charlotte Lombardo, Briar Cerccone, Kane Cerccone, Owen Eastman-Schermerhorn and Jack Irons

9:00 AM Morning Prayer with childrens easter egg hunt and continental breakfast to follow. (Anderson Hall)

10:15 Easter Sunday Worship with Communion

Thank you for being a part of the ministry of Tree of Life Evangelical Lutheran Church: ***United in worship, sharing Jesus and serving all people.***

Donations to TOL can be sent to: 556 East Second St, Jamestown NY 14701

Walking in grace,

Pastor Tara Lamont Eastman

Tree of Life Evangelical Lutheran Church

Given by:	in Memory/Honor of:
Wendy Alm	Virginia Peterson
Alice Carlson	loved ones
Carole Dean	loved ones
Clair & Shirley Fletcher	loved ones
David, Michele, Joshua, Nathan Gibson	Anna J. Carter
David, Michele, Joshua, Nathan Gibson	Robert Genberg
David, Michele, Joshua, Nathan Gibson	Jean Genberg
David, Michele, Joshua, Nathan Gibson	June Gibson
Dan & Tom Gustafson	Jim & Coralyn Gustfson
Hansen Girls: Cynthia, SueEllen, MaryBeth	Vern & Dorothy Hansen
Izzy & Cindy Barlow	Izzy's Parents
Mick & Mary Chorny	Mick & Rita Chorny
George Hitchcock	Eileen Hitchcock
Rona Jennings	memory of loved ones
Rona Jennings	honor of loved ones
Allen & Phyllis Johnson	Parents: Richard & Donna Johnson
	Parents: Evert & Dorothea Stenander
Donna Johnson	loving memory of husband, Bruce
Steve & Judy Johnson	Steve's parents: Curt & Norma
	Brothers: Duey & Gary
Steve & Judy Johnson	Judy's parents: Clifton & Sophie Thorp
The Kling Family	Doug & Nancy Kling, Don Alden
Dr Wolf-Dieter & DaleAnn Krahn	memory of loved ones
	Honor of grandchildren
Ken & Gayle Lyon	Sherwood & Helen Bedient, Howard & Jean Lyon
Ken & Gayle Lyon	loved ones
Johnny & Karyn Okerlund	Parents & Grandparents
Ev Owen & family	Norm A. Owen
Peggy Slattery	Roger Slattery, Florence & Henry, Betty Kofod
Carol & Dan Sorg	Parents/Grandparents: Jean & Art Larson
Carol & Dan Sorg	Husband/Father: Jim Sorg
Kim & Jeremy Wion	William Wion
Darcy Whitney	loving memory of my friend Cindy Fransen
Whitney family	loved ones



VISION TEAM continued...

YWCA Team Program: Team

Family Nights 4xs a year – TOL Host for these.

Looking for additional ways to offer Mentorships,
Life Skills Support

Rogers School Child Support Site

Habitat for Humanity House

Expand or adapt VBS program to offer more support for youth and children. I.E Day Camp or Literacy Program?

Plan for Summer of 2019? Offer a school year option mid-week to build the Summer program off of.

Teaching cooking, reading, perhaps a urban 4H badge program?

Start a program or partner with other non-profit organizations to help people learn to “adult”.

YWCA

Budget, Cooking, Car Repairs, GED classes, and Parenting.

The next meeting of the TOL VISION Team - 7pm 16 April ILC



HT and ILC Prayer Chains

have been consolidated into a **TOL email Prayer Chain**. Prayer requests can be made through the pastor 969-3950; HT church office 488-4235; ILC church office 664-7104; or direct to Dodie 665-5062 her email is dodie2417@gmail.com. If you would like to be a part of this important mission please send your email address to Dodie.

Choir rehearsals on
Wednesdays at 7:00 at
Holy Trinity in March

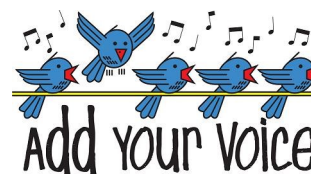

VISION TEAM continued...

Feb 19, 2018 and urged that we consider what we can do ministry-wise in each location. For example, what are some of the positives about each building and how are they connected to the Mission of TOL? He urges us to think into the future and let Ministry – Mission – Location be the deciding factors in our final decision.

Real Estate Review: In February, all of Tree of Life Churches property was walked through by a local real estate company to determine the general Assessed Values of our property and a history of what other local church properties have been sold for in the Jamestown area. In recent history, purchased church buildings have sold from 83-180 thousand dollars. Assessment values are higher than actual sales income. However, the following numbers are what this real estate current assessment figured:

<u>Parsonage</u>	<u>Church</u>
825 Forest Ave—120-180 thousand	\$720,000
556 E 2nd St — 100-120 thousand	\$680,000

Within the Vision team a Real Estate Team was established to work on upcoming real estate review duties. (Kimberly Hagelin and Pastor)

KT Analysis: In our April *meeting* we will be working on outlining the steps of the KT Analysis. We also will be receiving help with this process by a data analyst, Kevin Wentworth starting in late April.

Worship/Service and Outreach Brainstorming:

The team discussed areas of need in the Jamestown area that TOL could work to address as a specific mission of our church. The areas of need are focused around poverty issues, need of children and education opportunities. The following are areas of interest or places where our church already has a mission connection to:

Puzzle!

Use the clues to complete words with various vowel arrangements. Then place the circled letters in the correct blanks below to complete an Easter phrase.

- Brave: E O U
- A dark profile: O U E
- Circular: O U
- Running away: E E
- Savage, fierce: I O U
- Odd or nostalgic: U A I
- A person from the 50th state: A I A
- Compress, push together: U E E
- A large tree in California: U I A
- Paddling in a small, narrow boat: O E I
- Upright, moral and righteous: U O U
- Lining up in a row: U E U
- Gorgeous: E A U E U
- Precipitation: A I



Easter phrase:

1 2 3 4 5 6 7 8
9 10 11 12 13 14

Answers: 1. courageous, 2. silhouette, 3. round, 4. fleeing, 5. vicious, 6. quaint, 7. Hawaiian, 8. squeeze, 9. sequoia, 10. canoeing, 11. virtuous, 12. queuing, 13. beauteous, 14. rain; Christ is Savior!

Save the Date: October 20, 2018

The LCLC Auction



Mark your calendars now for an exciting afternoon of fun and fellowship to benefit LCLC.

This Fun Event includes:

- *Live Auction for quilts, handmade artwork and crafts, and unique services
- *Silent Auction for a wide variety of theme baskets
- *Snacks and beverages
- *Opportunity to connect with LCLC friends and alumni

*Closing Camp-Style Worship

WHEN: October 20, 2018 from 1:30 - 4:30

WHERE: St. John's Lutheran Church, 6540 Main Street, Williamsville, NY

Donations Needed:

For additional information please visit the [auction page on our website](#) or call 716-386-4125.

**TREE OF LIFE EVANGELICAL LUTHERAN CHURCH
COUNCIL WILL MEET @ HOLY TRINITY SITE AT 6:30PM
MONDAY, APRIL 9, 2018**

Tree of Life Vision Team Update - April 2018

The Tree of Life Church Vision Team, Melissa Storms, David Eaker, Steve Sandberg, Darcy Whitney, Dorie Deyo, Kimberly Hagelin and Pastor Eastman; is working on clarifying and expanding upon our current mission statement:

Tree of Life Church: united in worship, sharing Jesus and serving all people.

The team has met twice since its assembly in February. Last month we studied the parable of the Prodigal Son (Luke 15:11-31) looking to this Bible text to define how we are to move forward as Tree of Life church. After praying, reading and studying this text, the Vision Team members worked together to interpret this parable's meaning and message to Tree of Life Church today. According to this group work, the message of the Bible Text to TOL from this parable is:

As a new church: God is calling us to change, forgive, embrace, move forward and reach out in celebration as children of God.

The parable of the Prodigal Son and our mission statement focused on: worship, service and outreach; is the lens that we use to look at the information and data that we've collected from our Church Vitality Survey, a real estate property review and the building review by ELCA's Mission Investment Fund.

Mission Investment Fund Review:

Everyone on the Vision Team had read the outline from Jeff Spann, Church Building Consultant, Mission/Investment Fund of the ELCA, dated Feb 20, 2018. It was noted that he previously visited the TOL Church Buildings in 2014 and was invited for a return visit by Pastor Eastman.

His suggestions focused on the pros and cons of each facility to enhance the current and future ministries of our congregation. His suggestions will be considered by the Vision Team during future discussions and evaluations.

It was noted that Mr. Spann personally addressed the Council on



APRIL - TREE OF LIFE

03-Apr Dayne Priester
 06-Apr Debra Reedy
 07-Apr Dennis Scalise
 08-Apr Pat Sandberg
 10-Apr Paul Wahlstrom
 11-Apr Joyce Atkinson
 13-Apr Priscilla DuBois
 Charles Dillingham
 Olivia Ricker
 15-Apr SueEllen Bates
 16-Apr Susan Carvella
 17-Apr Donna Johnson
 Nora Storms
 18-Apr Sylvia Lipsey
 25-Apr Richard Saullo
 Clarence Braley
 26-Apr James Jones
 Derrek Ames
 28-Apr Mark Genberg
 29-Apr Dennis Bechmann
 Harper Kilbury



Happy Birthday

NOTE: IF ANYONE SEES A BIRTHDAY ON LIST THAT SHOULD NO LONGER BE INCLUDED PLEASE LET THE CHURCH OFFICE KNOW.



Congratulations to the Lightfield & Kling families.. Baby boy born to Bethany & Chris Lightfield in Virginia

His name is Luca Gabriel and was born on March 10th at 12:33 am

9 lbs. 1oz

Proud grandparents are Diane & Dan Kling.

Memorials continued...

memory of:

David Bloom

From:

Mike & Karin Flynn

Mary Storms

Sylvia Pollock

ADOPT-A-PROJECT DAY

April 21, 2018 8:00-4:00



Adopt-A-Project Day is a time for accomplishing prearranged work projects. By knowing in advance who's coming and for which projects, we're better able to get things done. Previous skill or experience in the project adopted is preferred.

Projects available for adoption include:

- Painting the exterior of camper cabins
- Re-roofing camper cabins
- Wood cutting and splitting
- Spring gardening and raking
- Trail clearing
- Pressure washing

Other... have a special skill not listed above? - let us know

A complementary breakfast and lunch will be served for all volunteers. Please contact the office to adopt a project and RSVP today.

Lake Chautauqua Lutheran Center

5013 Rt. 430

Bemus Point, NY 14712

716-386-4125

contact@lclcenter.org

APRIL 2018—WORSHIP FOR MONTH IS AT HOLY TRINITY SITE

SUN	MON	TUE	WED	THU	FRI	SAT
1 HT EASTER SUNDAY— PRAYER 9am (NO SS) Egghunt, Cont. Brkf W, 10:15; HT	2 HT office closed HT: Labor of Love, 9 ILC OFFICE CLOSED	3 MINISTERIUM 10-3 ILC Sr Center Exer.,10	4 SR MEN, 9 at HT ILC: Healthy Bones, 9 HT, 10-2 Food Cupboard HT, Esther Circle, 1:30 CHOIR, 7 HT	5 TOPS (HT) 9-NOON @ILC Sr Center exercise,10 @ILC PEER SUPPORT, 7	6 ILC: Healthy Bones, 9 HT, 10-2 Food Cupboard	7
Pastor Tara vacation						
8 2 EASTER—Guest Preacher: tba SS 9am W, 10:15; HT FOOD SUNDAY	9 HT office closed HT: Labor of Love, 9 ILC: Healthy Bones, 9 ILC: Wm Knit 10 ILC: Sr Center Bingo, 11:30 COUNCIL, 6:30 @HT	10 ILC: TAI CHI 9-11:15 ILC Sr Center Exer.,10	11 ILC: H.Bones, 9 HT, 10-2 Food Cupboard Choir, 7, HT	12 TOPS (HT) 9-NOON ILC : TAI CHI 9-11:15 @ILC Sr Center exercise,1	13 ILC: Healthy Bones, 9 HT, 10-2 Food Cupboard	14
15 3 EASTER SS 9am W, 10:15; HT MAY "Leaves" D/L	16 TAX DAY HT office closed HT: Labor of Love, 9 ILC: Healthy Bones, 9 ILC: Tai chi 11 ILC: Sr Center Bingo, 11:30 ILC: Vision Team, 7pm	17 ILC: TAI CHI 9-11:15 ILC Sr Center Exer.,10	18 SR MEN, 9 HT ILC: Healthy Bones, 9 & HT , 10-2 Food Cupboard TOL Property Team, 10:30 CHOIR, 7 HT	19 TOPS (HT) 9-NOON ILC: TAI CHI 9-11:15 @ILC Sr Center exer., 10 @ilc: Foster Grndpnts 1-3 @ILC CANCER SUPP., 6	20 ILC: Healthy Bones, 9 HT, 10-2 Food Cupboard	21 ADOPT-A-PROJECT 8AM-4 @LCLC
22 4 EASTER SS 9am W, 10:15; HT Worsh. Asst training	23 HT office closed HT: Labor of Love, 9 ILC: Healthy Bones, 9 ILC: Sr Center Bingo, 11:30 HT: Mutual Ministry mtg.	24 ILC: TAI CHI 9-11:15 ILC Sr Center Exer.,10 + Tureen	25 NEWSLETTER MLG 9am ILC: Healthy Bones, 9 ILC: HT, 10-2 Food Cupboard CHOIR, 7 ILC	26 TOPS (HT) 9-NOON ILC: TAI CHI 9-11:15 @ILC Sr Center exercise,10 @HT Rachel Circle, 1:30	27 ILC: Healthy Bones, 9 HT, 10-2 Food Cupboard	28 WELCA Spring Assem- ply LCLC 10am
29 5 EASTER SS 9am W, 10:15; HT	30 HT office closed HT: Labor of Love, 9 ILC: Healthy Bones, 9 ILC: Sr Center Bingo, 11:30					