



Neumiller Woods

SE ¼ of the SW ¼ of Section 9 in Township 2 North, Range 22 East in the Town of Somers, Kenosha County, WI.

Figure 1:
Location of Somers Branch Project Area within Pike River Watershed

Map Source:
Applied Ecological Services
Pike River Watershed-Based
Plan Draft, Sept 2012



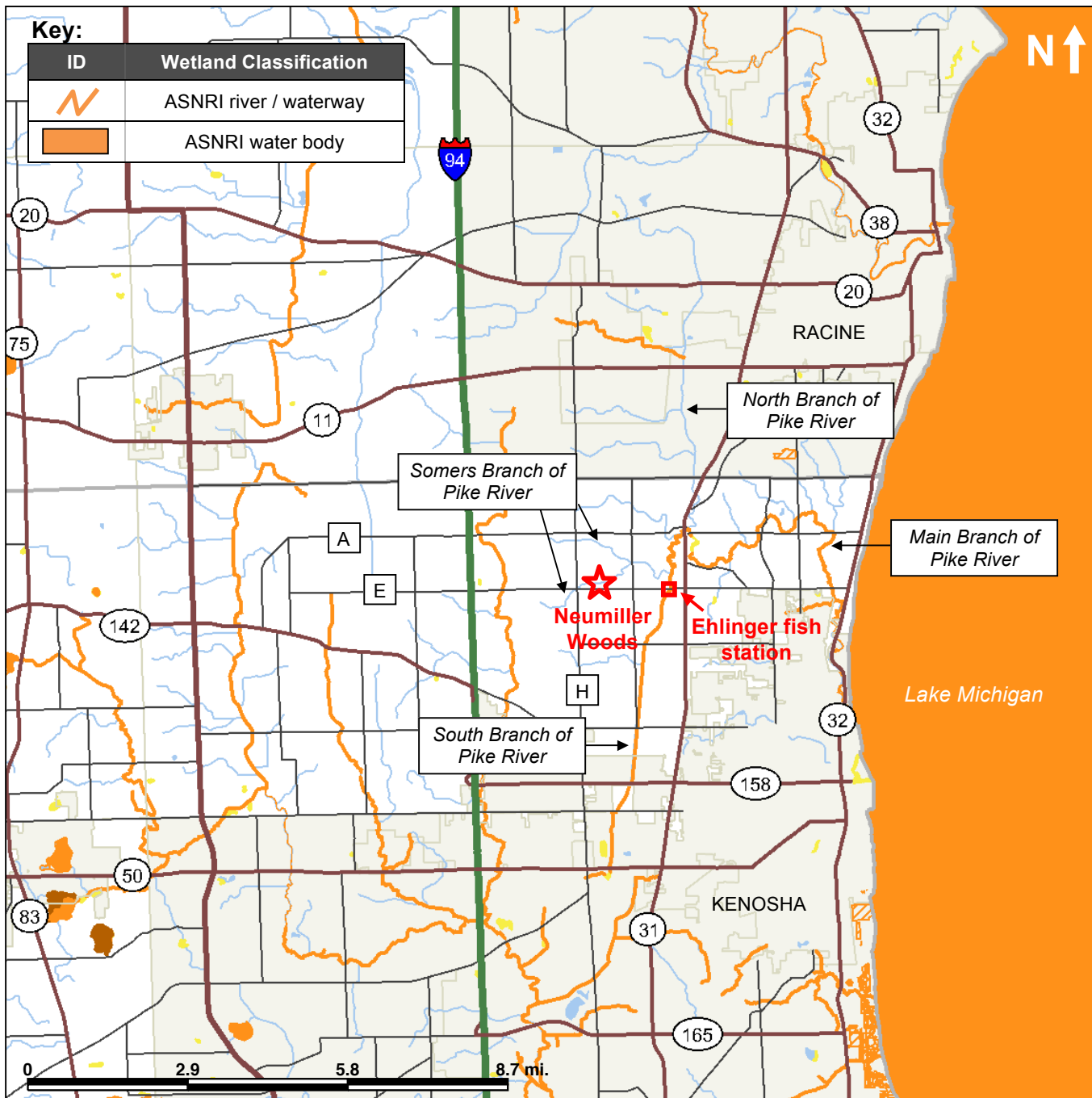

Neumiller Woods

SE ¼ of the SW ¼ of Section 9
in Township 2 North, Range 22
East in the Town of Somers,
Kenosha County, WI.

Figure 2:

**Pike River Watershed –
Areas of Special Natural
Resource Interest
(ASNRI)**

Map Source:
WDNR Surface Water Data
Viewer



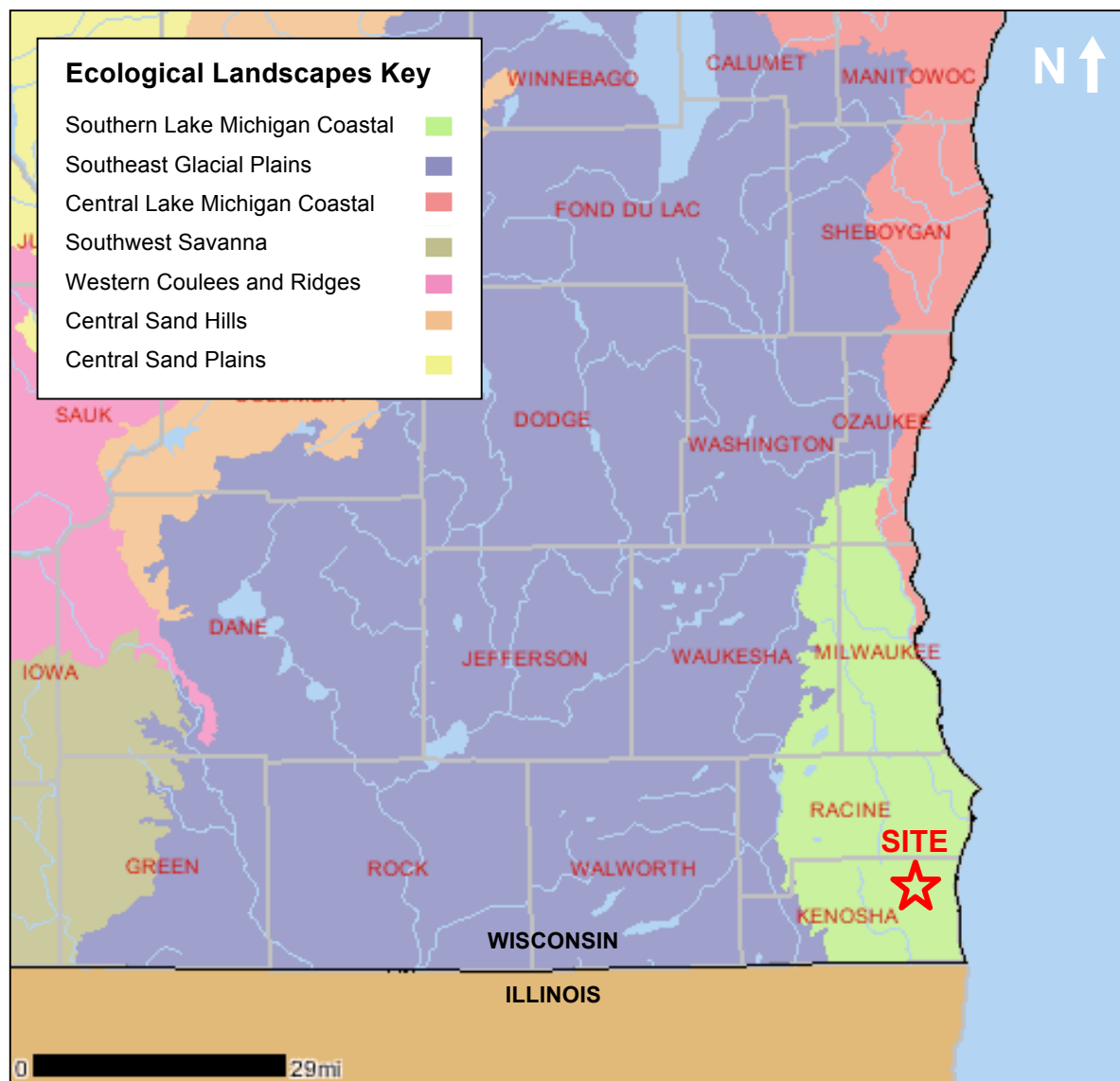

Neumiller Woods

SE ¼ of the SW ¼ of Section 9
in Township 2 North, Range 22
East in the Town of Somers,
Kenosha County, WI.

Figure 3:
**Ecological Landscapes
of Southeastern
Wisconsin**

Map Source:
WI-DNR Surface Water Data
Viewer



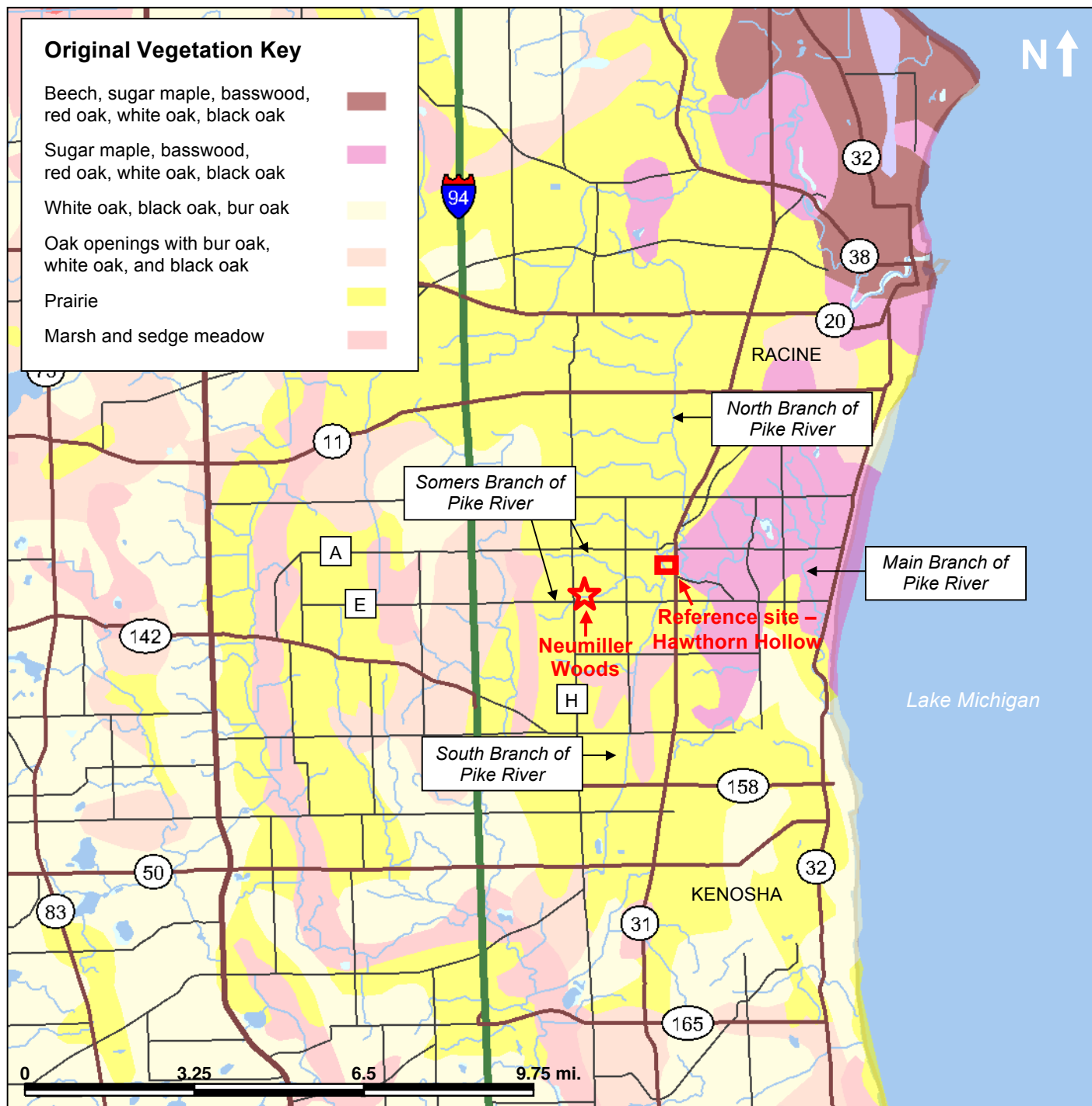

Neumiller Woods

SE ¼ of the SW ¼ of Section 9
in Township 2 North, Range 22
East in the Town of Somers,
Kenosha County, WI.

Figure 4:

Original Vegetation in Pike River Basin

Map Source:
WI-DNR Surface Water Data
Viewer



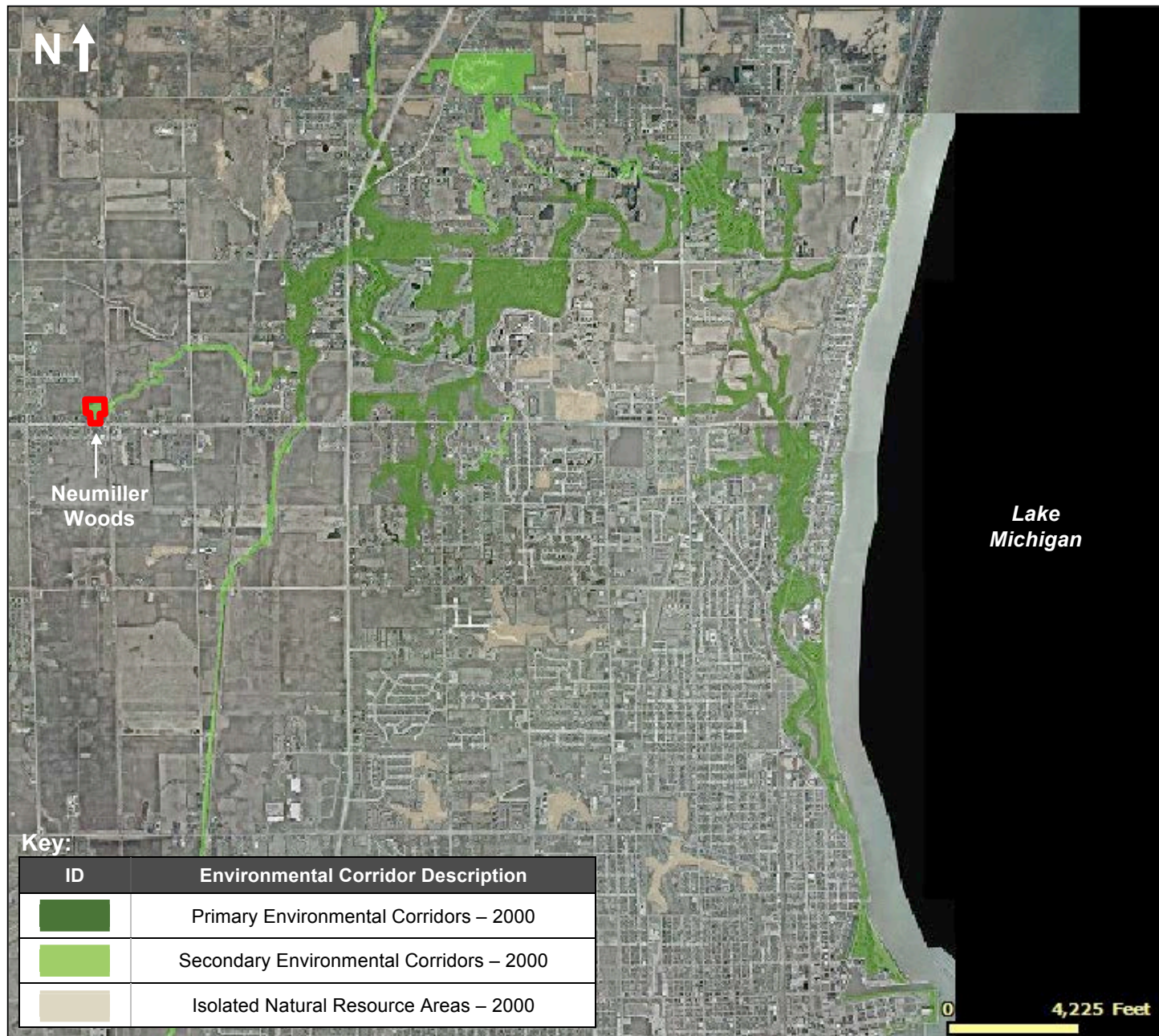

Neumiller Woods

SE ¼ of the SW ¼ of Section 9 in Township 2 North, Range 22 East in the Town of Somers, Kenosha County, WI.

Figure 5: Regional Environmental Corridors

2010 aerial image

Source:
Southeast Wisconsin Regional
Planning Commission GIS
Website





Neumiller Woods

SE ¼ of the SW ¼ of Section 9
in Township 2 North, Range 22
East in the Town of Somers,
Kenosha County, WI.

Figure 6:

Local Environmental Corridors

2010 aerial photograph

Map Source:
Southeast Wisconsin Regional
Planning Commission GIS



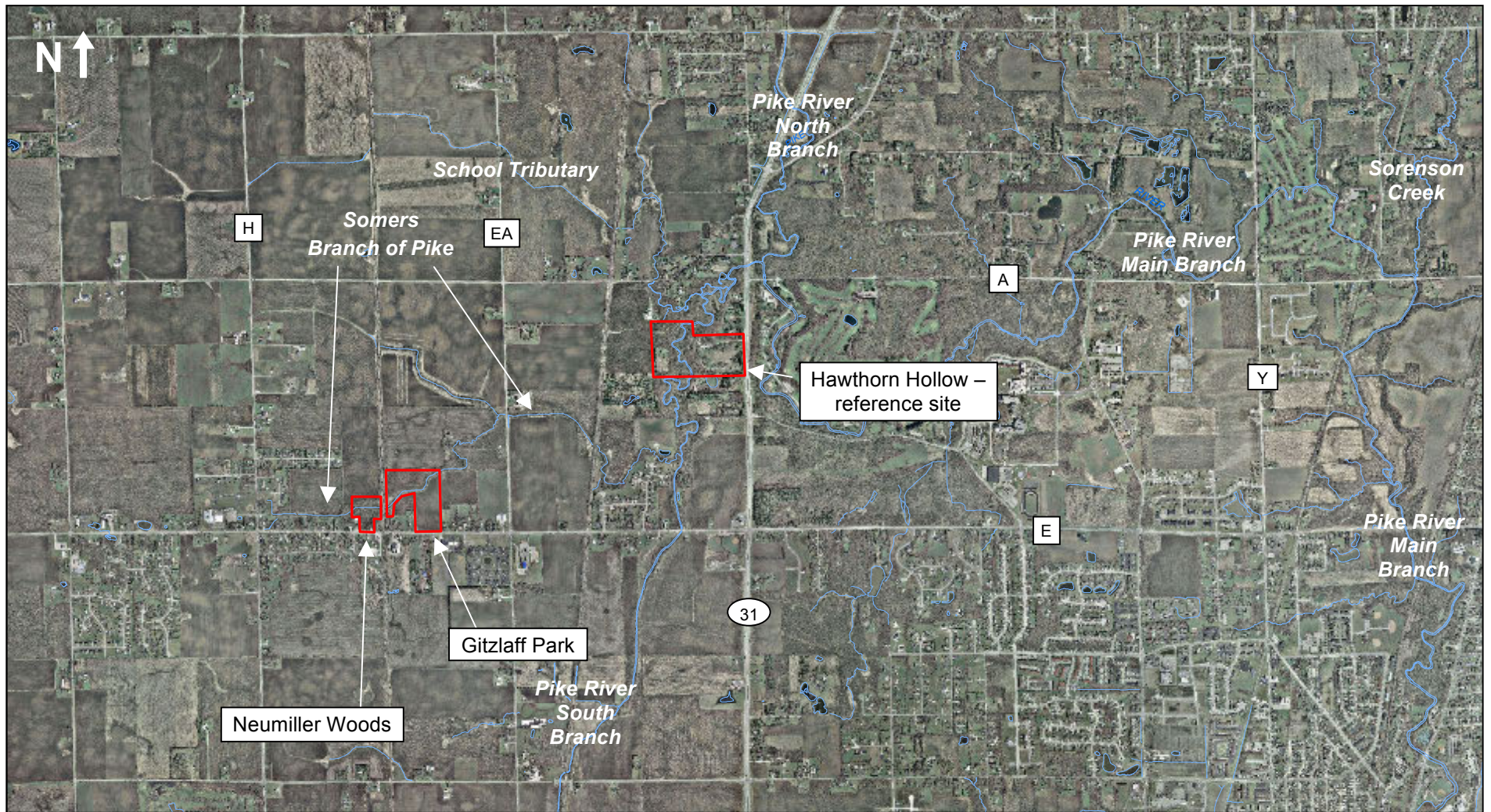

Figure 7:
Location of Somers Branch, Pike
River Branches & Nearby Sites

Image Source:
 Kenosha County GIS



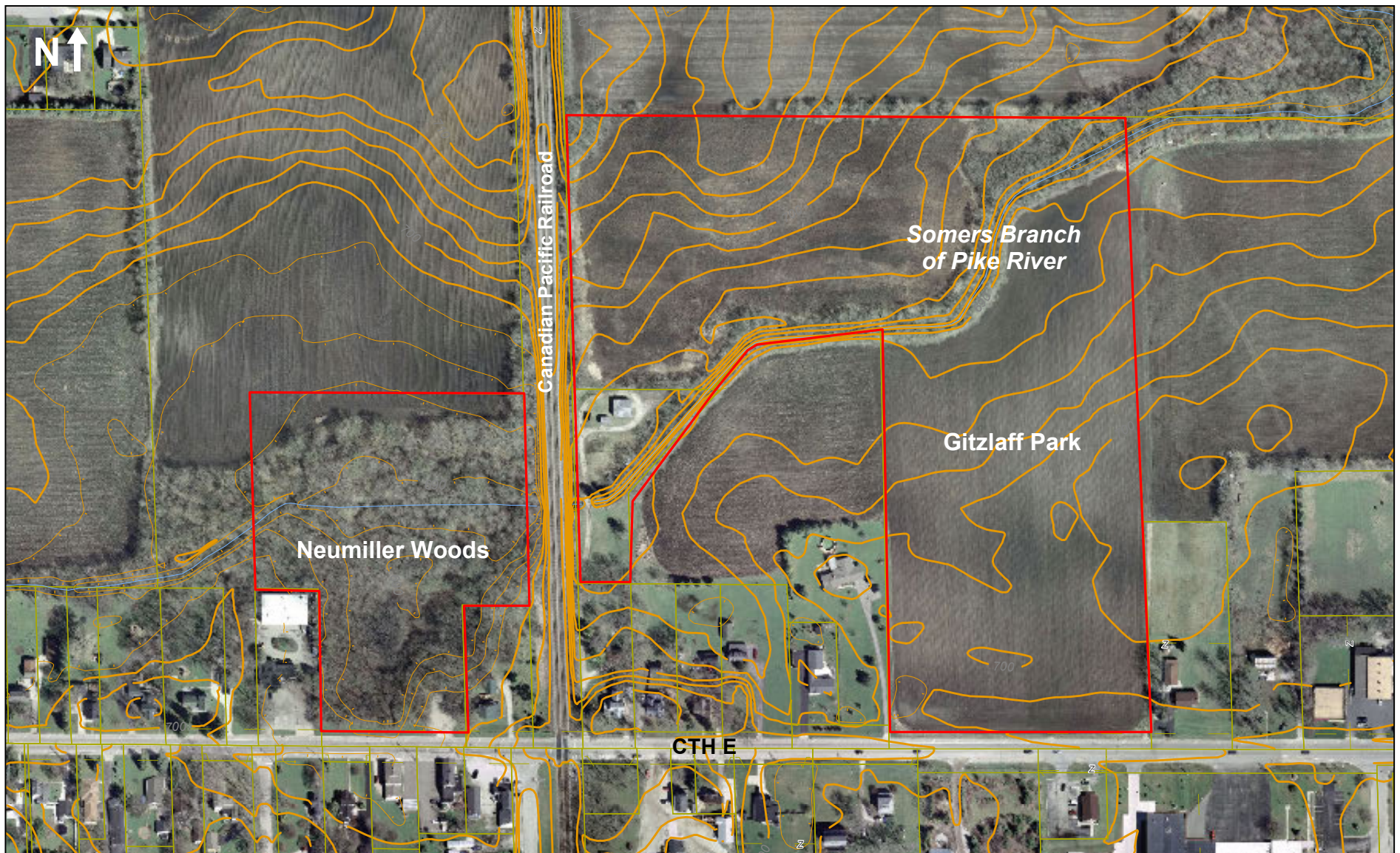
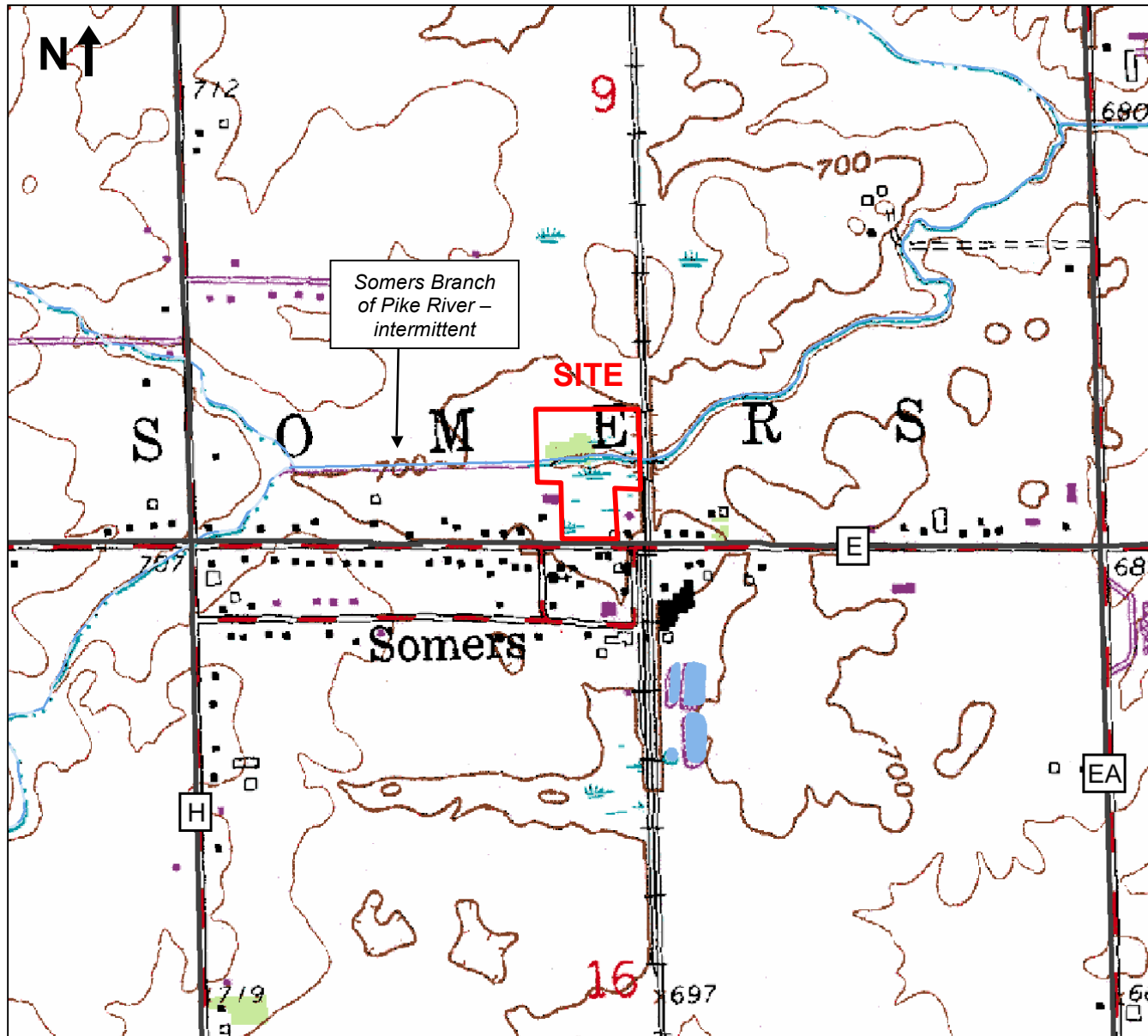

Figure 8:
Town of Somers Park Land:
Neumiller Woods and Gitzlaff Park
with Topographic Map

SE ¼ of the SW ¼ and SW ¼ of the
 SE ¼ of Section 9 in Township 2
 North, Range 22 East in the Town
 of Somers, Kenosha County, WI.

Source: Kenosha County GIS





Neumiller Woods

SE ¼ of the SW ¼ of Section 9
in Township 2 North, Range 22
East in the Town of Somers,
Kenosha County, WI.

Figure 9:

Neumiller Woods USGS Topographic Map

Source:
WI-DNR Surface Water
Data Viewer



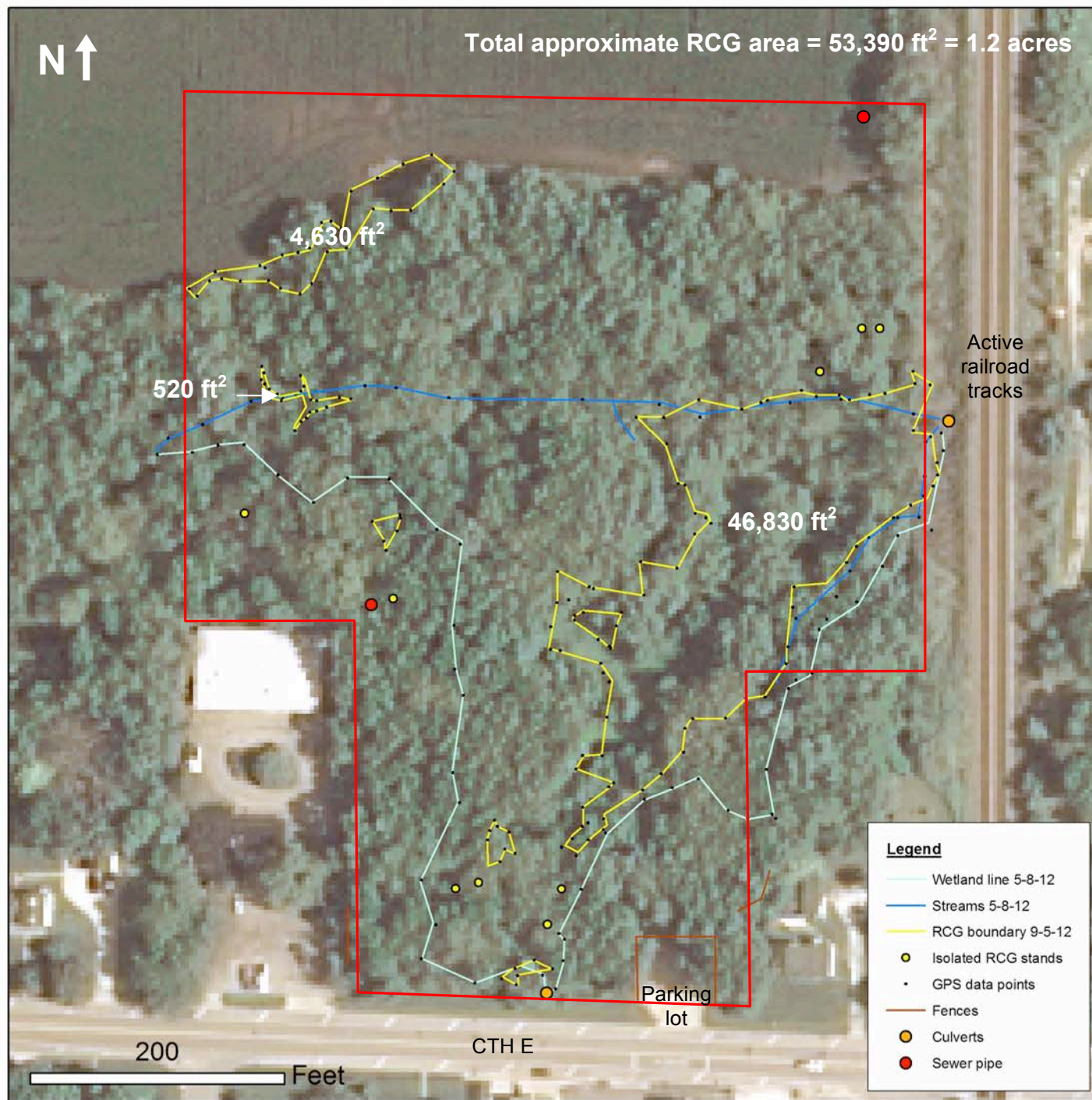

Neumiller Woods

SE ¼ of the SW ¼ of
Section 9 in Township 2
North, Range 22 East in
the Town of Somers,
Kenosha County, WI.

Figure 10:

Neumiller Woods – GPS Extent of Reed Canary Grass and Wetlands

Image Source:
WisconsinView





Neumiller Woods

SE ¼ of the SW ¼ of
Section 9 in Township 2
North, Range 22 East in the
Town of Somers, Kenosha
County, WI.

Figure 11:

Neumiller Woods Wetland Features

2010 aerial photograph with
waterway layer

Image Source:
Kenosha County GIS





Neumiller Woods

SE ¼ of the SW ¼ of Section 9
in Township 2 North, Range 22
East in the Town of Somers,
Kenosha County, WI.

Figure 12:

Neumiller Woods – 2-foot Contour Topographic Map

2010 aerial photograph

Source:
Kenosha County GIS





Neumiller Woods

SE ¼ of the SW ¼ of Section 9
in Township 2 North, Range 22
East in the Town of Somers,
Kenosha County, WI.

Figure 13: Neumiller Woods Soils Map

2010 Aerial Photograph

Source:
NRCS Web Soil Survey

Key:

Soil	Symbol	Hydric Class
Ashkum silty clay loam, 0 to 3 percent slopes	AtA	Hydric
Elliott silty clay loam, 0 to 2 percent slopes	EtA	Upland with hydric inclusions



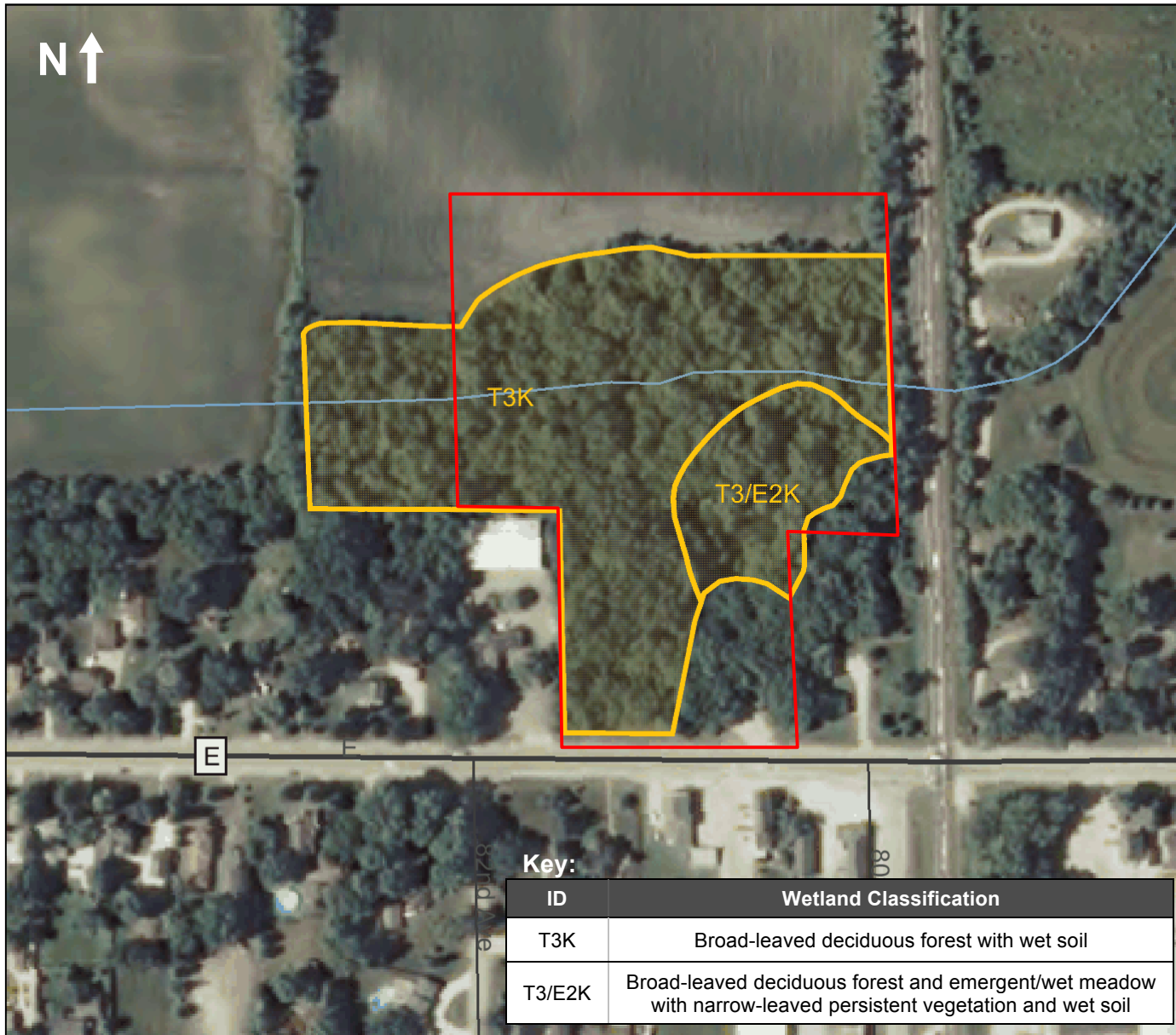

Neumiller Woods

SE ¼ of the SW ¼ of Section 9
in Township 2 North, Range 22
East in the Town of Somers,
Kenosha County, WI.

Figure 14:

Neumiller Woods Wisconsin Wetland Inventory Map

2008 aerial photograph with
waterways layer

Source:
WI-DNR Surface Water Data
Viewer



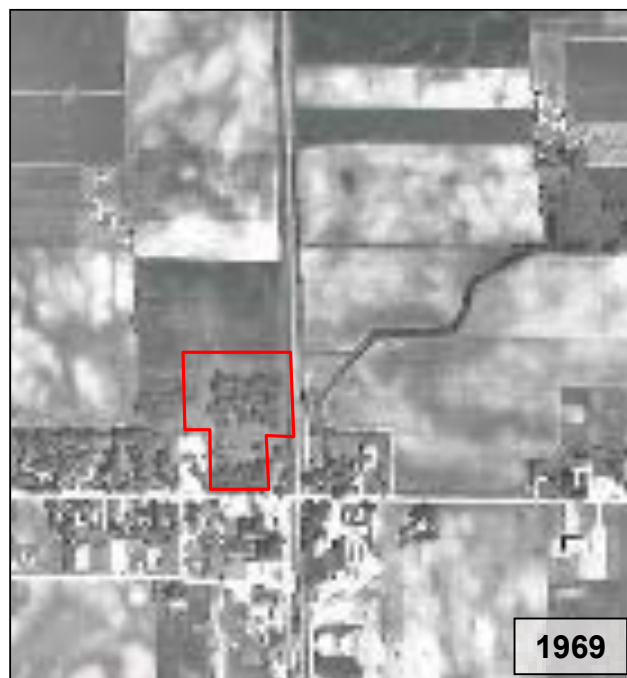

Neumiller Woods

SE ¼ of the SW ¼ of Section 9
in Township 2 North, Range 22
East in the Town of Somers,
Kenosha County, WI.

Figure 15:

Neumiller Woods – Historical Aerials

Source:
Kenosha/Milwaukee/Racine
NRCS office, Kenosha
County GIS

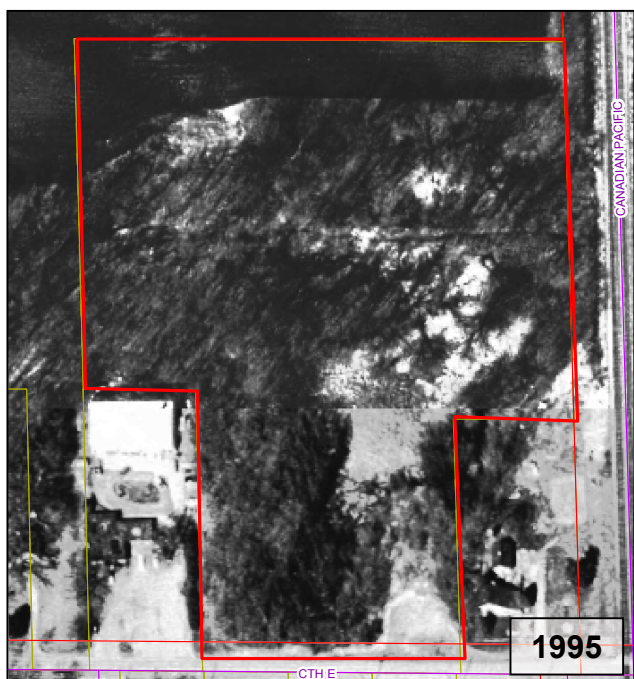

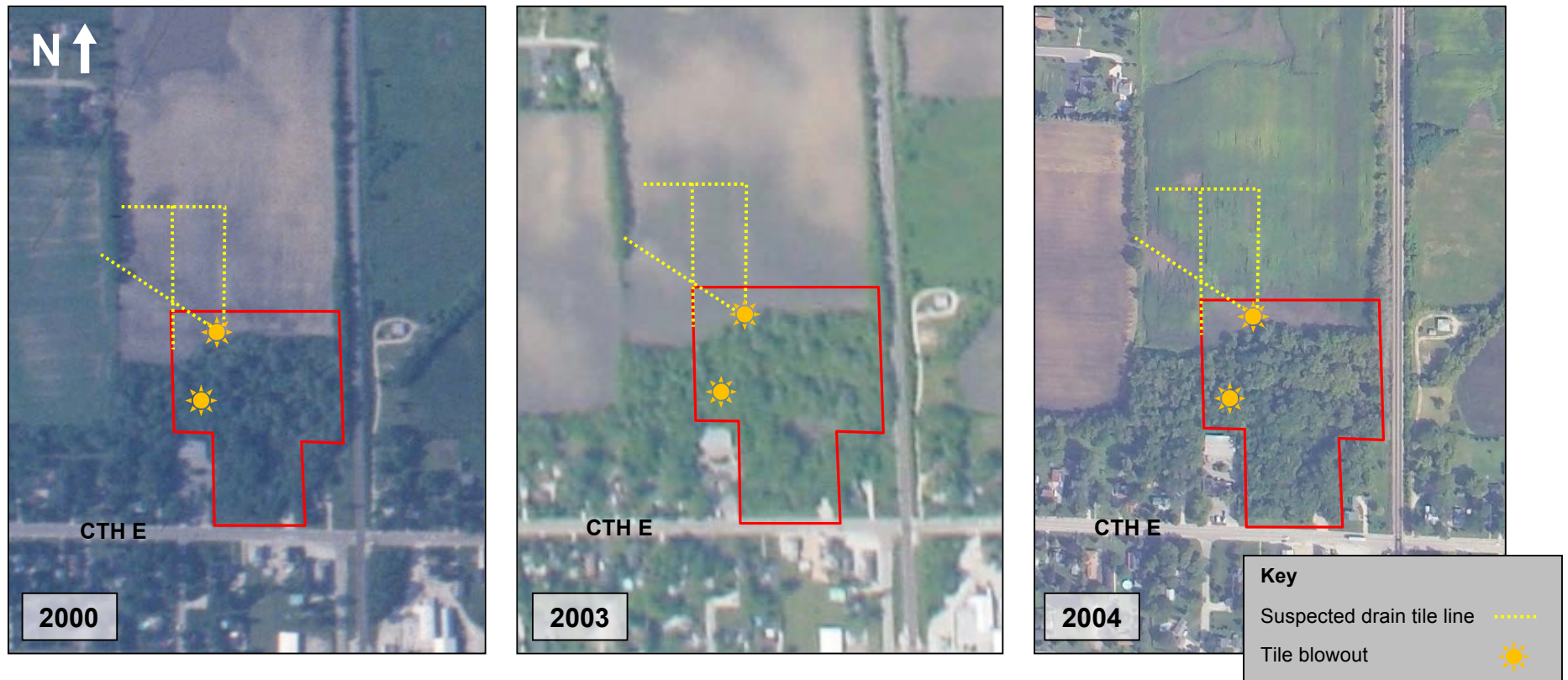

Neumiller Woods

SE ¼ of the SW ¼ of Section 9
in Township 2 North, Range 22
East in the Town of Somers,
Kenosha County, WI.

Figure 16:
Neumiller Woods –
Farm Service Agency
Aerials and Suspected
Drain Tile Lines

Image Source:
Kenosha/Milwaukee/Racine
FSA office

