

INCLEMENT WEATHER COORDINATION

BASECAMP OVERVIEW

WHAT AND WHY?

- Basecamp is a web based collaboration tool.
- The purpose of the Inclement Weather Coordination is to share real-time information on developing inclement weather situations in the Southern Willamette Valley.
- The intention is that quick information sharing will assist agencies with making operational decisions.

WHO:

- University of Oregon (host)
- City of Eugene
 - Public Works
 - Emergency Mgmt.
- City of Springfield
 - Emergency Mgmt.
 - Street Maintenance
- EWEB
- K-12 schools
- Lane Community College
- PeaceHealth
- Lane County
- ODOT

EXAMPLES

Situation Report Request



From: Andre LeDuc

Date: Mon, 9 Dec 2013 at 8:06am

Category: [Road Conditions](#)

We were hoping to get a situation report for roads and LTD.

The UO is still planning to open at 10 AM

thanks,

-Andre

EXAMPLES



Kelly Staines Mon, 9 Dec 2013 at 9:34am via email



LTD is running alternate routing in the south hills; four routes are on snow and ice detour. The rest of the system is operating normally, for the most part.

Kelly Staines

Lane Transit District

Facilities Maintenance Supervisor

cell: 541.501.9426

phone: 541.682.6130

kelly.staines@ltd.org <mailto:kelly.staines@ltd.org>



Eric Johnson Mon, 9 Dec 2013 at 11:33am



Eugene Public Works continues to operate it's emergency command center (ECC) during snow/ice response. Crews have been at it around the clock since Friday morning.

Priority #1 arterial streets have seen some improvements during the day but continue to refreeze and become slick by early evening. Priority #2 and #3 collector and residential streets still have significant snow pack which will turn to slush once the temps increase presenting drivers with another driving challenge. Feel free to contact Public Works for updated road condition.

Eric Johnson

Surface Operations Manager

EXAMPLES

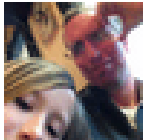

Jason York Sun, 9 Feb 2014 at 12:49pm



Our public works dept is looking to coordinate with 4J and others on bus route closures etc. Can you identify someone to call at 682-4911 and talk to the districts concern. I also invite you to join a conference call at 1500 at 682-6401.



Dennis Carr Sun, 9 Feb 2014 at 4:47pm via email



At this time (4:45 pm on Sunday, 2/9), Lane Community College plans to resume normal schedules and normal operations on Monday, February 10, 2014. Thank you, Dennis Carr

EXAMPLES

February 2014

- 21 [Storm Initial Damage Assessment](#) (2 files/links)
- 11 [Eugene PW Closing ECC](#)
[NOAA/NWS: Weather Briefing February 11, 2014](#) (1 file/link)
- 10 [Eugene PW update](#)
[PH Schools on 2 Hour Delay](#)
- 9 [Monday School Openings](#)
- 7 [Lane Community College main campus shall remain closed on Saturday, 2/8/2014](#)
[Bethel Closed Through the Weekend](#)
- 6 [Bethel Closed 2-7](#)
[PH Schools closed on Friday 2-7](#)
[University of Oregon](#)
[PHSD on PM Snow Routes, PHHS out at 1:45](#)
[Feb 6th 1000 hr Status Reports](#)
[NWS: Low Elevation Snow Event 2/6-2/8 Email Briefing](#)
- 5 [NWS Weather Briefing \(Feb 5\)](#) (1 file/link)
- 4 [Community Winter Weather Tracking Site Feedback](#) (1 file/link)

POSTING MESSAGES

- Login to basecampHQ.com
 - If you forgot your password email me rpuleo@uoregon.edu
- Use the Basecamp app

Inclement Weather Coordination UO - Police Department

Overview

Messages

To-Dos

Calendar

Writeboards

Time

Files

People & Permissions

Search

All Messages

[Expanded view](#)

[List view](#)

[+ Post a new message](#)

Most active discussions

Agency Contact Info



[Latest comment Fri, 28 Oct](#) by Kathleen Rodden Nord
4 comments posted

School Notification Webinar...



[Latest comment 4 Nov 2015](#) by Theresa Bichsel
4 comments posted

Categories

All Messages

[Miscellaneous](#)

[Plans, Policies, & Procedures](#)

[Road Conditions](#)

[Schools](#)

[Situation Report](#)

[Weather Report](#)

Post a new message

Title

Bus routes and schedules

Category

No category

No category

Miscellaneous

Plans, Policies, & Procedures

Road Conditions

Schools

Situation Report

Weather Report

— add a new category —

Bold



- All of Lane Community College (LCC)**
 - Craig Marsh
 - Dawn Barth
 - Dennis Carr
 - Jace Smith
 - Joan Aschim
 - Mark Richardson
 - Russ Pierson
 - Todd Smith

- All of Lane County**
 - Greg Rikhoff
 - Linda Cook
 - Mark J. Chase
 - Phebe Howe

- MTD (Lane Transit District): Kelly Staines**

- Oregon Campus Safety Workgroup: Brian Kelly**

- PeaceHealth University District : Jim Cole**

- All of State of Oregon**

- Kevin Finch
- Kevin Kinney

- UO-CPFM: Brett Rogers**

- All of UO-VPFA**

- Gwen Bolden
- James McGladrey
- Paula Ellison

- All of IMT-VECC (Virtual Emergency Coordination Center)**

- Andre LeDuc
- Becca Puleo
- Krista Dillon
- Matt Roberts
- Phillip Carroll

or [Cancel](#)

EMAIL RESPONSES

- Blessing and a curse
 - Messages are delivered to your email inbox so you don't have to sign in to Basecamp to receive messages.
 - However, keep in mind that replying to any Basecamp message (whether from your own email or within Basecamp) will be a **“reply all”**
- Unsubscribing from notifications is available
- If your response is for a subgroup only, forward the message to just those people just like you would a normal message.

GETTING ADDED TO THE LIST

- Email rpuleo@uoregon.edu
- Include your agency name
- You will receive a confirmation email from Basecamp with a link to set up your password