

Remembering
Shiloh Forest Sundstrom

"When you see pictures of Shiloh, look into his eyes... it will take you deep into the Spirit of the Siuslaw!" - Ray Kinney

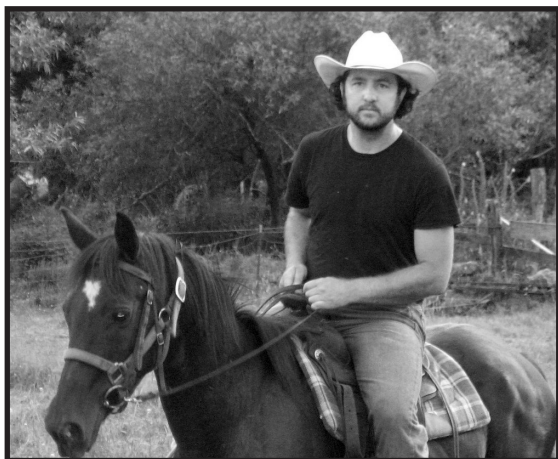

When Shiloh passed away in November, 2015, at the age of 34, he was already a leading researcher and rancher-scholar in the fields of Geography, Forestry, and Collaborative Conservation, and was awarded a posthumous PhD. from Oregon State University. He was Valedictorian of the Mapleton Class of 2000, and participated in all three varsity sports. He focused his career on Pastoralism in Kenya and Ranching in the US West. An International Symposium was held at OSU honoring his achievements, a Corvallis brewery launched a new beer called "SHILOH IPA", and friends and family contributed \$25,000 to create an OSU Endowment to assist future students in carrying on his vision of natural resources productivity and protection on the same landscapes.

While working for the SWC, he created *The Siuslaw Salmon Run* as a fun and fundraising event. With the encouragement and support of Shiloh's family, the SWC is pleased to revive this event and continue to honor him with this year's **2nd Salmon Run/Walk and Celebration!** "Live Like Shiloh!"



August 26th, 2017

**Siuslaw Watershed
Council Office**

-
Mapleton School
District Campus

10868 East Mapleton Road
Mapleton Oregon

9am



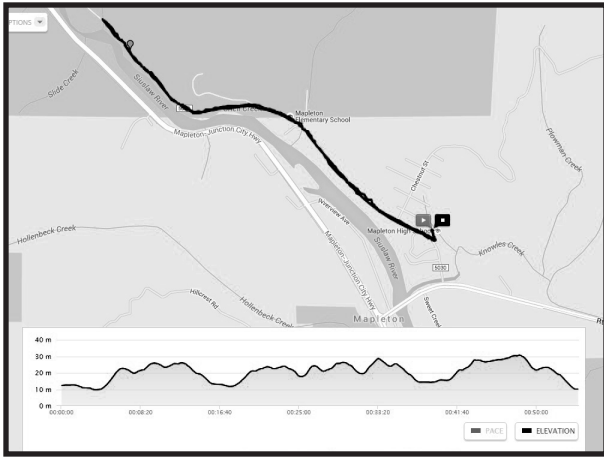

The Race!

Mapleton Oregon

10868 East Mapleton Road

The route follows along the Siuslaw River. Starting at the Mapleton School Campus, the route goes up East Mapleton Road and switch backs to end back on campus.

Check in/registration begins at 7:30.
Race will begin promptly at **9am!**
Awards ceremony and celebration immediately following race.



Registration

All funds raised at this event go to the Siuslaw Watershed Council's projects and programs!

5K Run

Early registration: \$25
Regular registration: \$30

3k Fun Run/Walk

Early registration: \$20
Regular registration: \$25

Early registration deadline:
Thursday, August 24, 5pm

Discounts available for student teams, call 541-268-3044 for more information.

By Mail

Please fill out attached entry form and mail to: **Siuslaw Watershed Council PO Box 422 Mapleton OR 97453.** Please make checks payable to *Siuslaw Watershed Council.*

Online

Information and online registration available at:
www.eclecticedgeracing.com

Entry Form

Name: _____
Address: _____
City/State/Zip: _____
Phone: _____
Email: _____
Date of Birth: _____ Age: _____

Registration includes 50/50 blend custom t-shirt!!! Please circle size:

Youth: S M L

Adult: S M L XL 2XL

Mandatory Waiver

Having full knowledge of the risks involved in this event, and being physically fit and capable of participating, I hereby release all organizations, sponsors, Siuslaw Watershed Council, Mapleton School District, City of Mapleton, County of Lane, Eclectic Edge Events LLC and any person affiliated with this race from all claims of damages and liability which might result from my participating in this event. I grant permission to the above organizations to use any photographs, video, or any other recording of this event for legitimate purposes.

Signature

Date

Signature of parent/guardian if participant is under 18