

ELEVATION

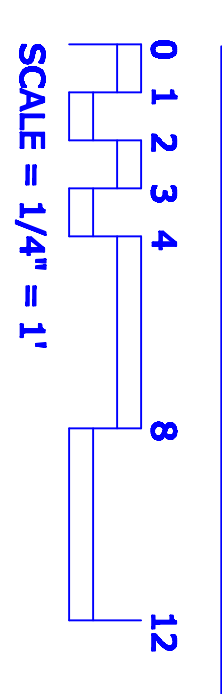

- GENERAL NOTES: ELEVATIONS MUST COMPLY WITH SEC. 1707 OF THE UNIFORM BUILDING CODE.
1. ALL WINDOW OPENINGS MUST COMPLY WITH SEC. 1707 OF THE UNIFORM BUILDING CODE.
 2. ALL EXTERIOR DOORS ARE SOLID CORE WITH DOUBLE GLAZE WINDOW-TEMPERED GLASS.

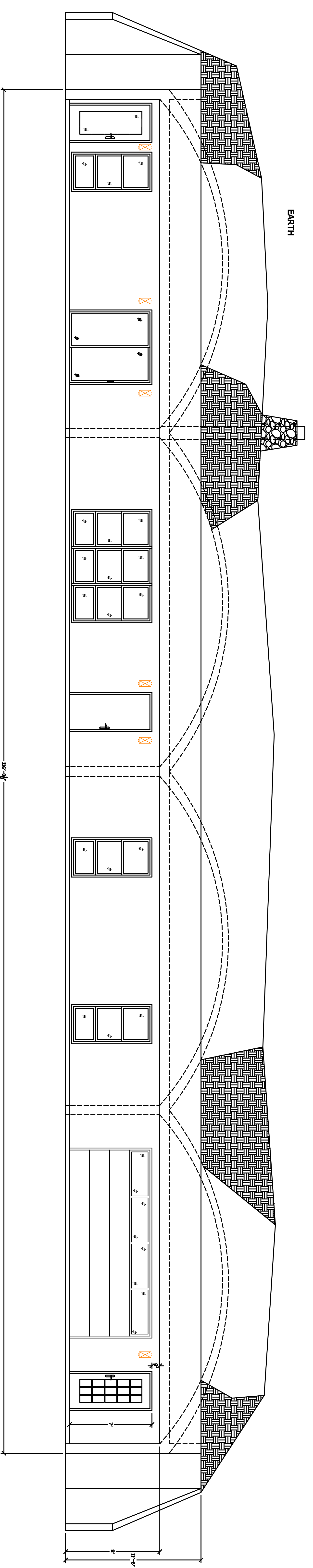

NOTE:
REFER TO DIMENSION
SCHEDULE FOR
DIMENSIONS
OF DOORS & WINDOWS

General Notes

CONTACTS:
PHONE:
CELL:

NO.	REVISION/ISSUE	DATE

**EARTHLOG,
EQUITY GROUP,
INC.**
P.O. BOX 53353
KNOXVILLE, TN 37950-3353

Project Name and Address

05-22-2016
1/4"=1'-0"
A1