



SEMINOLE AH-TAH-THI-KI STORAGE BUILDING

34450 W BOUNDARY ROAD, CLEWISTON, FLORIDA 33440



Ken Gardner, ASLA, LEED AP
President
Rosenberg Gardner Design
17670 NW 78th Avenue, Suite 214

WOLFBERG ALVAREZ



3225 AVIATION AVE., SUITE 400
MIAMI, FLORIDA 33133
V 305.666.5474
F 305.666.4994
WOLFBERGALVAREZ.COM
AA 002416 EB 002354

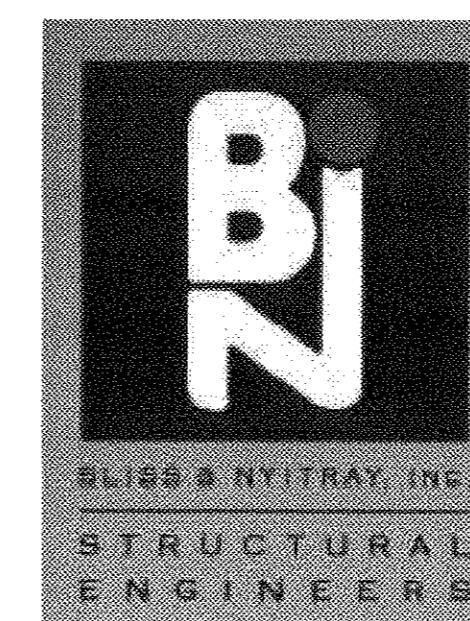

PERMIT SET
MAY 27, 2016

[illegible]

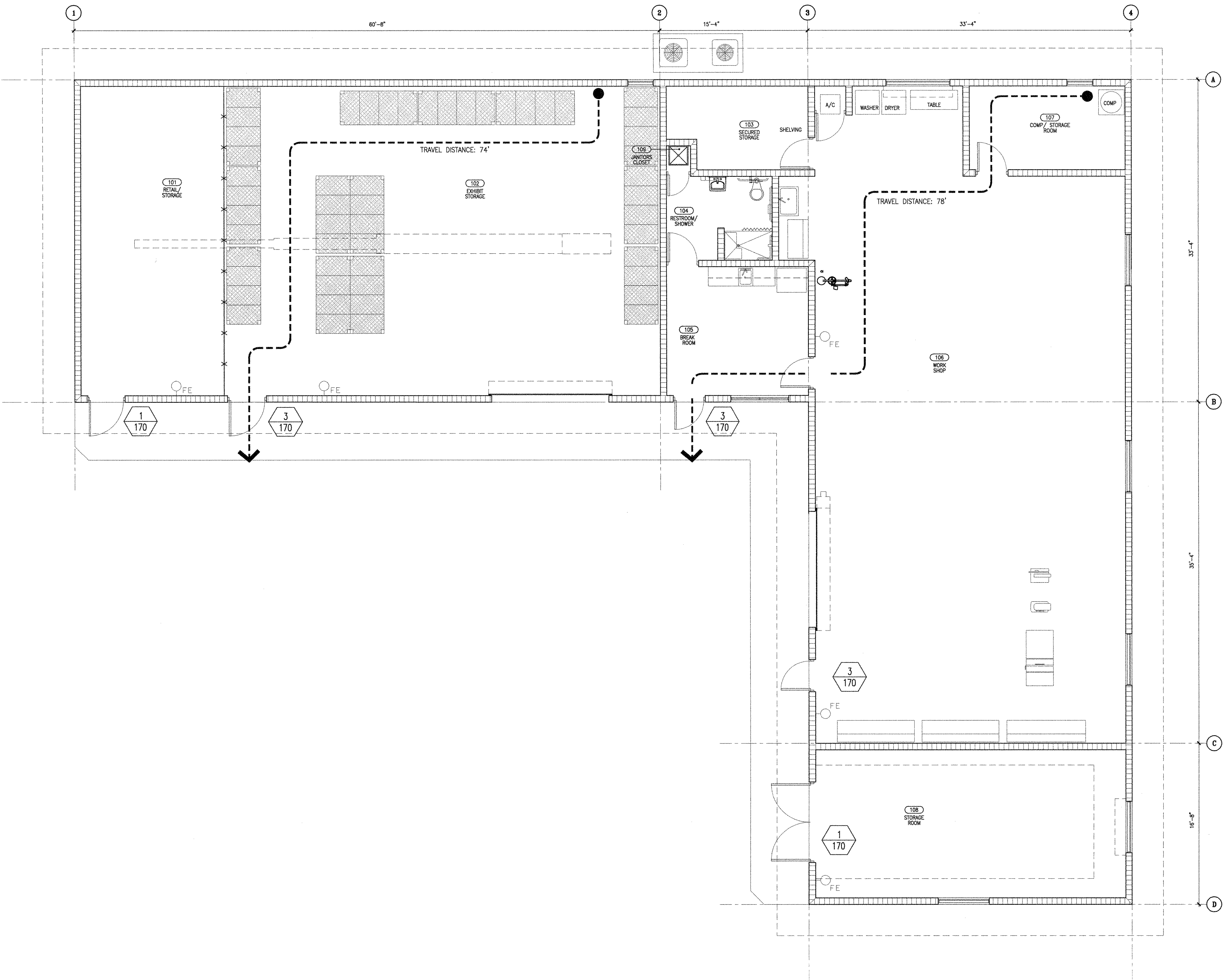

1 STORAGE BUILDING PLAN
LS1.01 SCALE: 3/16"=1'-0"

Building Code and Life Safety Code Analysis

Applicable Codes and Standards:
Florida Building Code 2014
Florida Fire Prevention Code Fifth Edition (FFPC)
National Fire Protection Association (NFPA) 101 - Life Safety Code 2012 (LSC)

Project Summary:
The project consists of a new one (1) story, approximately 5,400 g.s.f. storage building.

Gross Building Area (as defined by FBC 2014 - Section 502.1):
Storage Building: 5,400 GSF

Occupancy Classification:
Storage Group S-1 (FBC 2014- Section 311)

Type of Construction:
Minimum Required: Type VB - FBC 2014 - Table 601.
Maximum Allowable Stories, Area and Height: S-1 = 1 story, 9,000 sq.ft./Floor, and 40' high (FBC 2014 - Table 503)

Building Component (FBC 2014-Table 601)	Type VB
Exterior Bearing Walls	0 Hr.
Interior Bearing Walls	0 Hr.
Structural Frame (Columns and Beams)	0 Hr.
Floors	0 Hr.
Roofs and Roof Assemblies	0 Hr.

FBC 2014			
Exterior Walls (Horizontal Distance from Common Property Line) 30' and Over	0 Hr.		Table 602
Maximum Area of Exterior Wall Openings (to interior property line or center line of a street, alley, or public way) 30'-0" and Greater	Unprotected, Sprink.	Protected	Table 705.8
	No Limit	No Limit	

Minimum Roof Covering Classification:
Class "A" FBC 2014 - 1516.2.1

Minimum Interior Finishes (FBC 2014 Table 803.9 - NFPA 101 10.2):
Class "C" Nonsprinklered for rooms and enclosed spaces.

Means of Egress:
Occupant load factors used - FBC 2014 - Table 1004.1.1 and NFPA 101 2012 - Table 7.3.1.2:

Use	Load Factor	
Storage	500 gross	
Business	100 gross	

Maximum allowable travel distances based on occupancy are as follows:

	Max. Travel Distance (ft.) FBC 2014 -Table 1016.2	Common Path of Travel (ft.) FBC 2014 - Table 1014.3	Dead-End Corridor (ft.) FBC 2014-1018.4
Storage	200 (without sprinklers)	100 (without sprinklers)	20 (without sprinklers)

Egress Width (FFPC 2014 - Table 7.3.3.1): 0.2" for level
Minimum Corridor Width (FBC 2014 - Section 1018.2): 44" Minimum
Egress Headroom (FFPC 2014 - Section 7.1.5.1): 44" Minimum
7'-6" Minimum
6'-8" Projections

Spaces with one exit- FBC 2014 - Table 1015.1
Occupancy: Storage Group S - 29 Maximum occupant load / 100' Travel Distance

LIFE SAFETY LEGEND & NOTES:			
← 250' ● TRAVEL DISTANCE	EMERGENCY LIGHT		
○-FE FIRE EXTINGUISHER ON MOUNTING BRACKET (UL-4A/40 BC)	P PULL STATION		
FE FIRE EXTINGUISHER CABINET (UL-4A/40 BC)	F FIRE ALARM HORN/STROBE		
ACTUAL OCCUPANTS EXITING	STROBE LIGHT		
MAX. OCCUPANTS ALLOWED THRU GOVERNING COMPONENT	EXIT SIGN		
	SMOKE DETECTOR		

WOLFBERG ALVAREZ

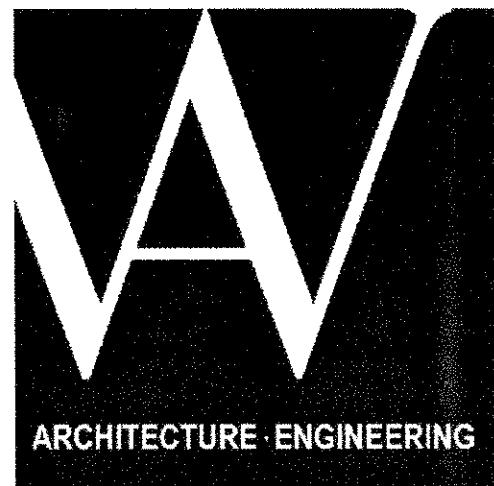

3225 AVIATION AVE., SUITE 400
MIAMI, FLORIDA 33133
V 305.666.5474
F 305.666.4984
WOLFBERGALVAREZ.COM
AA 002416 EB 002354

SEMINOLE AH-TAH-THI-KI
STORAGE BUILDING
34450 W BOUNDARY ROAD
CLEWISTON, FL 33440

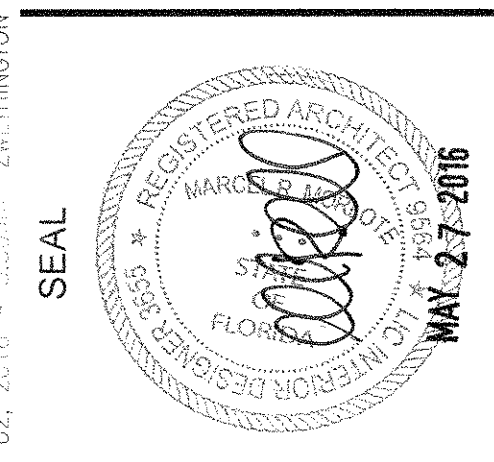

MARCEL R. MORLOT, A.I.A.
FL ARCHITECT
FL ARCH. REG. NO. 9564

WA PROJECT NO.: 21524.00

ISSUE DATE
05/27/2016

NO. REVISION DATE

DRAWING TITLE
STORAGE BUILDING
LIFE SAFETY PLAN

SHEET NUMBER
LS1.01

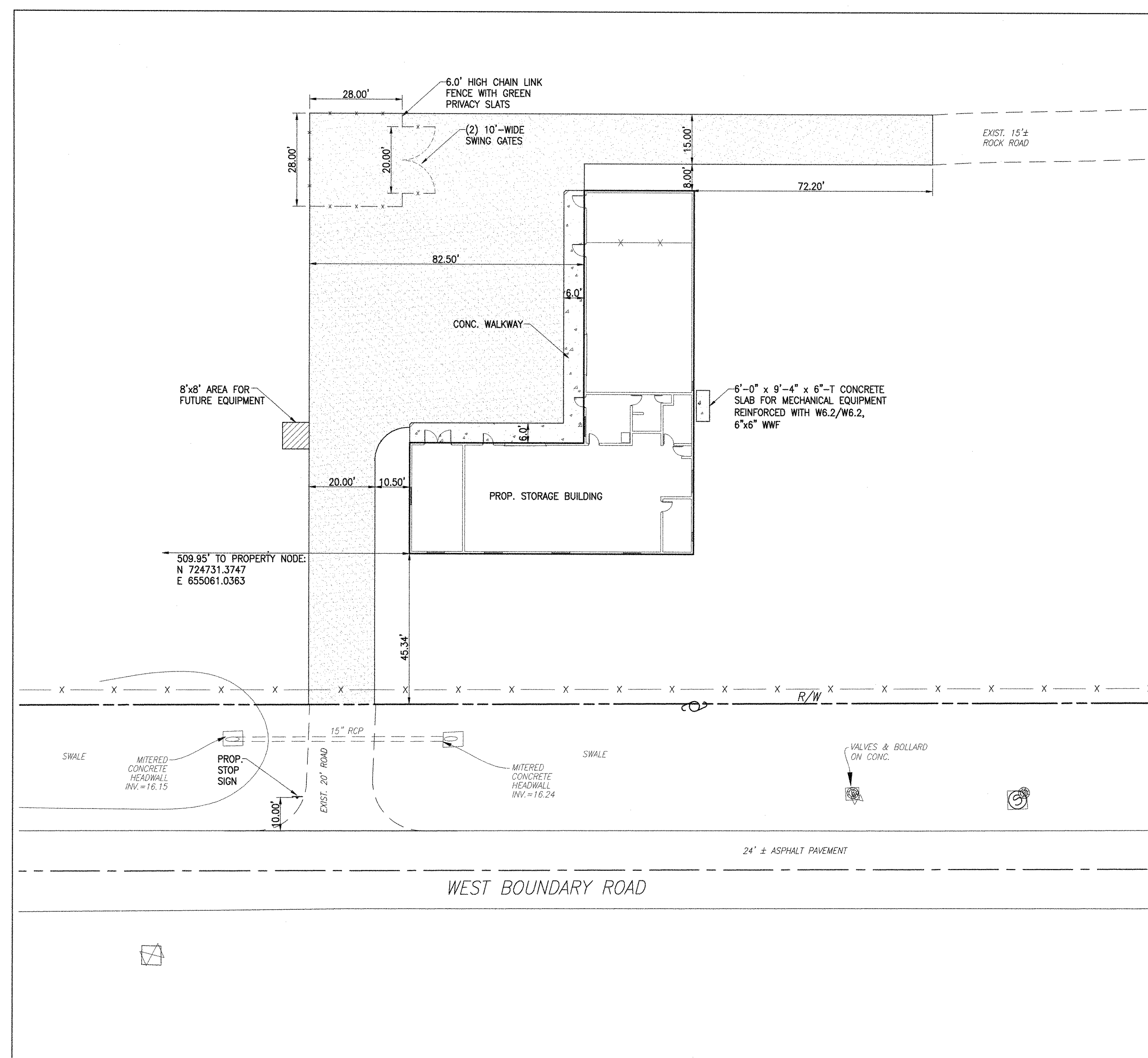

STORAGE BUILDING

GENERAL NOTES:

1. UNLESS OTHERWISE NOTED, ALL DIMENSIONS REFER TO THE EDGE OF PAVEMENT AND/OR TO FACE OF BUILDING.
2. INFORMATION SHOWN ON THE DRAWINGS HAS BEEN PREPARED FROM THE SURVEY PREPARED BY THE SEMINOLE TRIBE OF FLORIDA, SURVEY AND MAPPING DEPARTMENT, PROJECT No.: EX-2088 , DATED 04-11-12. INFORMATION SHOWN ON THESE DRAWINGS AS TO THE LOCATION OF EXISTING UTILITIES HAS BEEN PREPARED FROM THE MOST RELIABLE DATA AVAILABLE TO THE A/E. HOWEVER, THIS INFORMATION IS NOT GUARANTEED. THE CONTRACTOR SHALL DETERMINE THE LOCATION, CHARACTER, AND DEPTH OF ALL EXISTING UTILITIES THROUGH HIS/HER OWN QUALIFIED RESOURCES. THE CONTRACTOR SHALL ASSIST THE UTILITY COMPANIES, TO THE FULL EXTENT POSSIBLE, TO DETERMINE THE SAID LOCATIONS.
3. FOR ALL EXCAVATIONS THAT EXCEED FIVE FEET IN DEPTH FROM THE EXISTING SURFACE ELEVATION, THE CONTRACTOR SHALL MEET ALL PROVISIONS OF THE FLORIDA STATE BILL CS/SB 2626, THE 1990 "TRENCH SAFETY ACT".
4. QUALITY ASSURANCE: THE CONTRACTOR SHALL COMPLY WITH FEDERAL, STATE, AND LOCAL ORDINANCES AND CODES RELATIVE TO RUBBLE, HAULING, DISPOSAL, DUST CONTROL, ETC.
5. PROTECTION:
 - A. EXISTING UTILITIES: INFORMATION SHOWN ON THE DRAWINGS AS TO THEIR LOCATION HAS BEEN PREPARED FROM THE MOST RELIABLE DATA AVAILABLE TO THE A/E; HOWEVER, THIS INFORMATION IS NOT GUARANTEED. IT SHALL BE THE CONTRACTOR'S RESPONSIBILITY TO DETERMINE THE LOCATION, CHARACTER, AND DEPTH OF EXISTING UTILITIES. THE CONTRACTOR SHALL ASSIST THE UTILITY COMPANIES AND UNDERGROUND UTILITY LOCATORS, BY EVERY MEANS POSSIBLE, TO DETERMINE SAID LOCATIONS AND THE LOCATIONS OF RECENT ADDITIONS TO THE SYSTEM NOT SHOWN. EXTREME CAUTION SHALL BE EXERCISED BY THE CONTRACTOR TO ELIMINATE ANY POSSIBILITY OF DAMAGE TO UTILITIES DURING CONSTRUCTION. THE LOCATION OF ALL UTILITIES SHALL BE VERIFIED AND THE PROJECT REPRESENTATIVE NOTIFIED OF ANY CONFLICT THAT MIGHT OCCUR. THE CONTRACTOR SHALL BE RESPONSIBLE FOR DETERMINING WHICH CONDITIONS WILL NEED SHORING DURING EXCAVATION AND SHALL PROVIDE SUCH SHORING AND SUPPORT AS IS REQUIRED.
 - B. MONUMENT OR PROPERTY LINE MARKERS LOCATED WITHIN THE LIMITS OF CONSTRUCTION SHALL NOT BE DISTURBED.
6. INSPECTION: EXAMINE AREAS OF PROPOSED CONSTRUCTION AND COORDINATE METHODS AND TIMES OF ACTIVITIES WITH THE OWNER.
7. HANDICAPPED RAMPS SHALL COMPLY WITH THE AMERICANS WITH DISABILITIES ACT AND THE FLORIDA ACCESSIBILITY CODE FOR BUILDING CONSTRUCTION.
8. ALL WORK SHALL COMPLY WITH THE REQUIREMENTS OF THE SEMINOLE TRIBE OF FLORIDA STANDARDS.
9. ALL EXISTING IMPROVEMENTS DISTURBED BY CONSTRUCTION OPERATIONS SHALL BE RESTORED TO ORIGINAL (AS-NEW) CONDITIONS.
10. THE WORDS 'NEW', 'PROPOSED', 'INSTALL', 'PROVIDE', OR WORDS WITH SIMILAR MEANING, ON ANY PART OF THESE CONSTRUCTION DOCUMENTS, SHALL BE INTERPRETED, UNLESS OTHERWISE SPECIFICALLY STATED, TO MEAN 'FURNISH AND INSTALL COMPLETE IN PLACE AND READY FOR SERVICE'.
11. THESE CONSTRUCTION DOCUMENTS ARE COMPLEMENTARY. WORK DEPICTED UNDER A PARTICULAR DISCIPLINE MAY TRIGGER WORK UNDER A DIFFERENT DISCIPLINE. SHALL BE REQUIRED FOR THE INTENDED AND PROPER FUNCTION OF THE IMPROVEMENTS, SHALL BE CONSIDERED INCIDENTAL AND PART OF THE CONTRACTOR'S BID PRICE. NO ADDITIONAL PAYMENT WILL BE MADE FOR SUCH ITEMS.
12. THE CONTRACTOR SHALL COORDINATE THE WORK DEPICTED UNDER CIVIL AND PLUMBING DISCIPLINES AND PROVIDE ALL THE REQUIRED PIPE CONNECTIONS BETWEEN THE PLUMBING SYSTEMS AND CIVIL SYSTEMS WHETHER SAID CONNECTIONS ARE SHOWN OR NOT ON THE DRAWINGS. SAID CONNECTIONS, REQUIRED FOR THE INTENDED AND PROPER FUNCTION OF THE IMPROVEMENTS, SHALL BE CONSIDERED INCIDENTAL AND PART OF THE CONTRACTOR'S BID PRICE. NO ADDITIONAL PAYMENT WILL BE MADE FOR SUCH ITEMS.

LEGEND:



DENOTES NEW CONC. PAD/WALKWAY



DENOTES GRAVEL ROAD/PAD

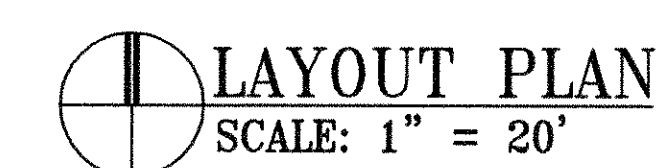

**SEMINOLE AH-TAH-THI-KI
STORAGE BUILDING**
34450 W BOUNDARY ROAD
CLEWISTON, FL 33440

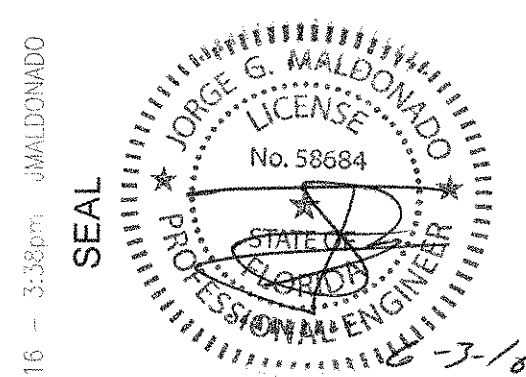

JORGE G. MALDONADO P.E.
FL. ENGINEER
FL. ENG. REG. NO. 58684

WA PROJECT NO.: 21524.00

ISSUE DATE

NO.	REVISION DATE
-----	---------------

DRAWING TITLE
LAYOUT PLAN

SHEET NUMBER

C.2

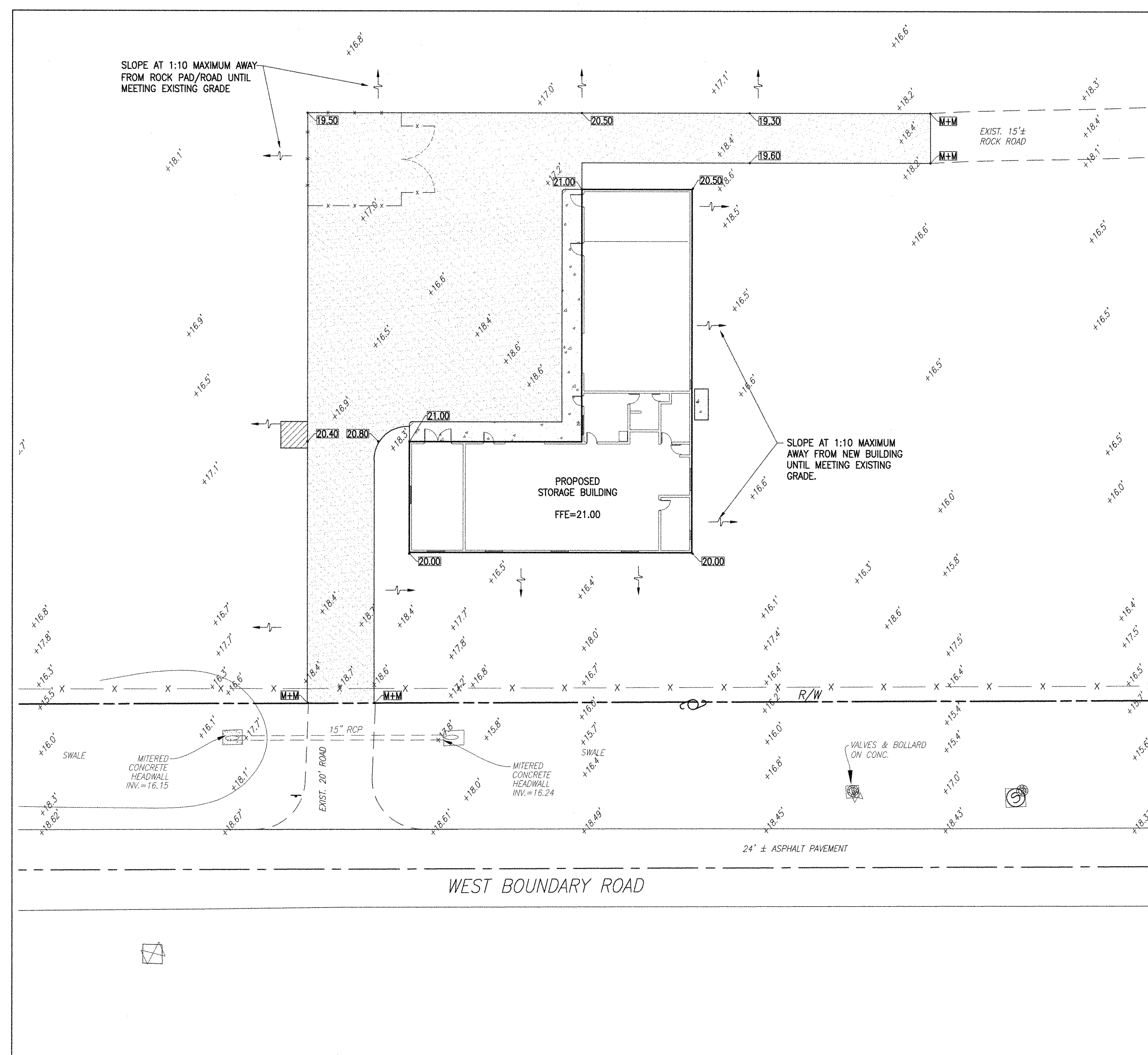





GENERAL NOTES

1. ALL ELEVATIONS REFER TO THE NATIONAL GEODETIC VERTICAL DATUM (N.G.V.D.) OF 1929.
2. FEDERAL EMERGENCY MANAGEMENT AGENCY (F.E.M.A.) FLOOD ZONE UNDETERMINED.
3. CONTRACTOR:
 - A. COORDINATE YOUR WORK WITH OTHER CONTRACTORS' WORK TO AVOID POTENTIAL CONFLICTS.
 - B. NOTIFY ALL UTILITY COMPANIES AT LEAST 48 HOURS BEFORE STARTING WORK
 - C. IF EXISTING IMPROVEMENTS ARE DAMAGED, RESTORE THEM TO THEIR ORIGINAL CONDITION. NO SEPARATE PAYMENT WILL BE MADE FOR THIS WORK.
4. RESTORE ALL PAVED AREAS AFTER COMPLETION OF UNDERGROUND WORK.
5. THE CONTRACTOR SHALL COORDINATE THE WORK REQUIRED UNDER CIVIL AND PLUMBING DISCIPLINES AND PROVIDE ALL THE DEPICED PIPING CONNECTIONS BETWEEN THE PLUMBING SYSTEMS AND CIVIL SYSTEMS WHETHER SAID CONNECTIONS ARE SHOWN OR NOT ON THE DRAWINGS. SAID CONNECTIONS, REQUIRED FOR THE INTENDED AND PROPER FUNCTION OF THE IMPROVEMENTS, SHALL BE CONSIDERED INCIDENTAL AND PART OF THE CONTRACTOR'S BID PRICE. NO ADDITIONAL PAYMENT WILL BE MADE FOR SUCH ITEMS.

EARTHWORK AND CLEARING NOTES

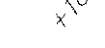
1. THE CONTRACTOR'S BID FOR EARTHWORK SHALL INCLUDE THE EXCAVATION AND DISPOSAL OF UNSUITABLE MATERIAL, AND REPLACEMENT WITH SUITABLE MATERIAL WITHIN THE LIMITS OF CONSTRUCTION. ALL MUCK, PEAT, OR SAND AND CLAY WITH A HIGH ORGANIC CONTENT SHALL BE CONSIDERED UNSUITABLE MATERIAL. SAID MATERIAL SHALL BE EXCAVATED AND DISPOSED OF IN COMPLIANCE WITH LOCAL REGULATIONS. IT IS THE CONTRACTOR'S RESPONSIBILITY TO VERIFY THE UNSUITABLE MATERIAL PRESENT ON-SITE AND INCLUDE THE REMOVAL AND REPLACEMENT OF SAME IN HIS BID PRICE. THE CONTRACTOR SHALL MAKE HIS OWN ESTIMATE ON THE VOLUME OF MATERIAL ACTUALLY REQUIRED TO OBTAIN THE CROSS SECTIONS OR GRADES AS SHOWN ON THE PLANS.
2. UPON REMOVAL OF UNSUITABLE MATERIALS, THE CONTRACTOR SHALL BACKFILL WITH SUITABLE MATERIAL TO A SURFACE CONFORMING TO THE PROPOSED GRADES AND READY TO RECEIVE THE BASE COURSE. BACKFILL SHALL BE CLEAN, FREE OF TREE MATERIAL CONTAINING MORE THAN ONE INCH IN DIAMETER. THE SUBGRADE SHALL BE CONSTRUCTED IN LAYERS OF NOT MORE THAN 12" COMPACTED THICKNESS, AND COMPACTED TO 95% OF THE MAXIMUM DENSITY OBTAINABLE UNDER AASHTO SPECIFICATION T180-74 UNDER ALL AREAS, EXCEPT UNDER LANDSCAPED OR GRASS AREAS, WHERE 85% MAXIMUM COMPACTION IS REQUIRED.
3. OWNER-PROVIDED SOIL BORING INFORMATION IS INCLUDED IN THE PROJECT SPECIFICATIONS. THE SOIL BORING DATA IS FOR THE CONTRACTOR'S INFORMATION, THE ENGINEER DOES NOT MAKE ANY REPRESENTATION REGARDING EXISTING SUBSOIL CONDITIONS. IT IS THE CONTRACTOR'S RESPONSIBILITY TO PERFORM ADDITIONAL SOIL BORINGS TO VERIFY THE LIMITS OF UNSUITABLE MATERIAL ON-SITE.
4. WHEREVER EXCAVATIONS FOR UTILITIES ARE MADE BELOW THE GRADES INDICATED ON THE PLANS, GRANULAR MATERIAL FREE OF ORGANIC OR OTHER DELETERIOUS MATERIAL SHALL BE USED TO RESTORE THE AREA TO THE PROPER GRADE, AND SHALL BE COMPACTED TO 95% MAXIMUM DENSITY AT OPTIMUM MOISTURE, AASHTO T-180, METHOD "D".
5. AREAS TO BE FILLED & COMPACTED SHALL COMPLY WITH THE RECOMMENDATIONS OUTLINED IN THE SOILS REPORT IN ORDER TO OBTAIN THE DESIRED DENSITY.
6. PRIOR TO BACKFILLING AROUND DRAINAGE STRUCTURES, AREAS SHALL BE CLEAN OF ALL TRASH & DEBRIS OF ANY DESCRIPTION. BACKFILL SHALL BE HAND TAMPED IN 12" COMPACTED LIFTS.
7. LANDSCAPE AREAS FINISHED GRADING SHALL BE UNIFORMLY SMOOTH AND CONTOURED TO MEET THE INTENT OF THE GRADING PLAN, AESTHETICALLY PLEASEASING DRAIN WELL, AND READY TO RECEIVE SOO AND OTHER PLANT MATERIAL TO FULL SATISFACTION OF THE OWNER.

LEGEND:

	DENOTES EXISTING ELEVATION
	DENOTES PROPOSED ELEVATION
	DENOTES MEET & MATCH EXIST. ELEVATION
	DENOTES NEW CONC. PAD/WALKWAY
	DENOTES GRAVEL ROAD/PAD



**SEMINOLE AH-TAH-THI-KI
STORAGE BUILDING**
34450 W BOUNDARY ROAD
CLEWISTON, FL 33440

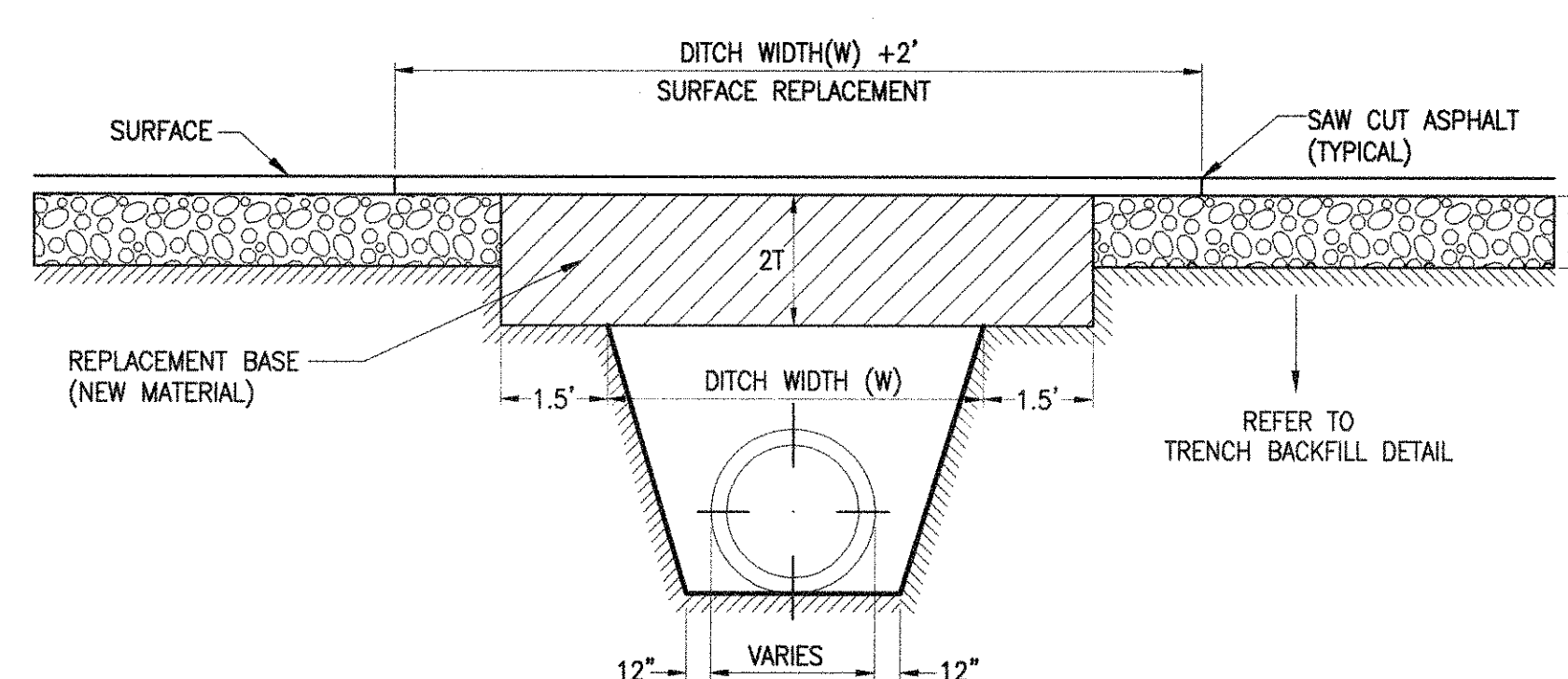
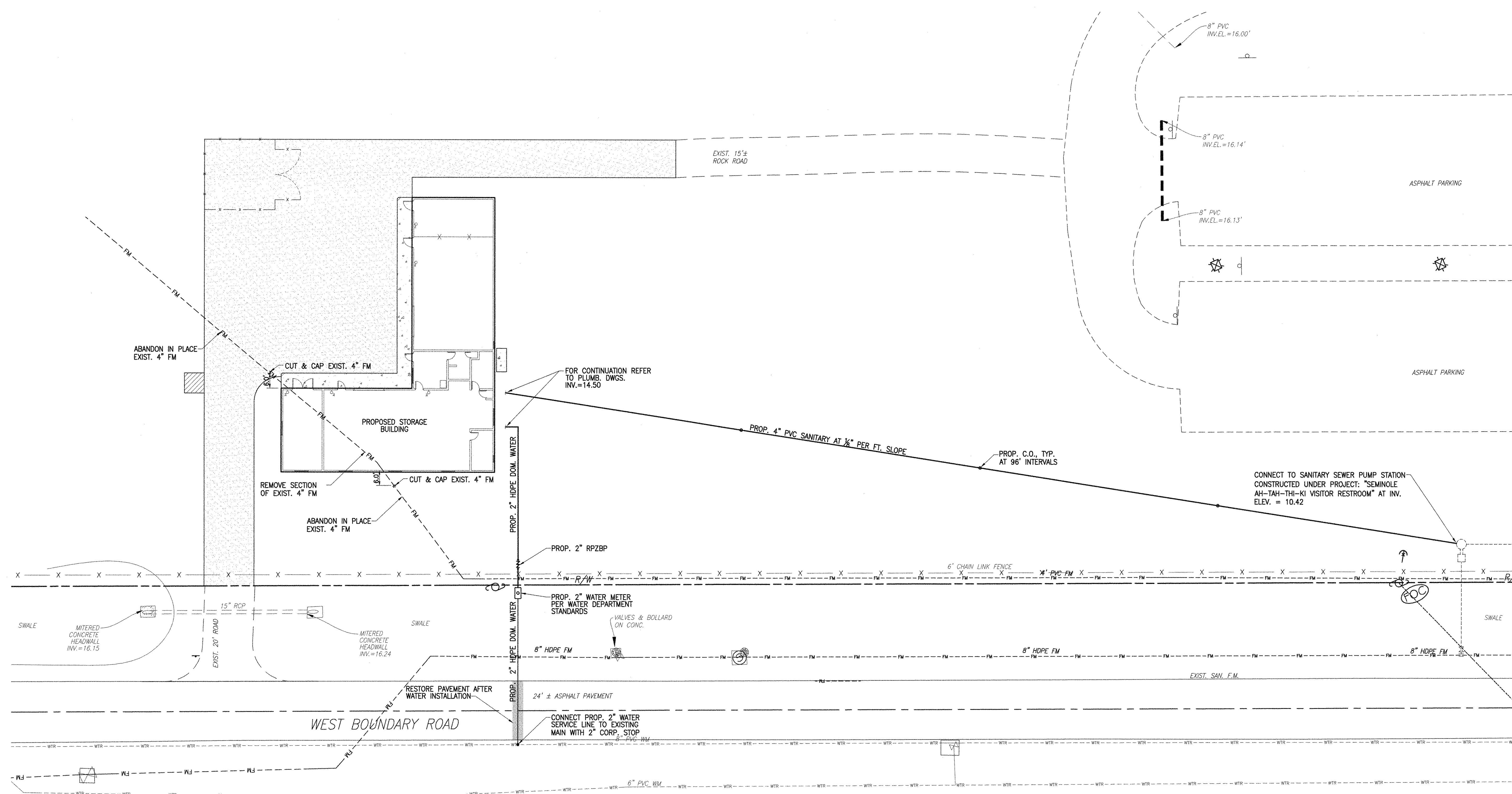

1. DETAIL TO BE USED FOR PAVEMENT RESTORATION AFTER WATER & SEWER LINES INSTALLATION.
2. REPLACED BASE MATERIAL OVER DITCH SHALL BE TWICE THE THICKNESS OF THE ORIGINAL BASE, MINIMUM 8", MAXIMUM 18".
3. BASE MATERIAL SHALL BE PLACED IN 6" MAXIMUM (LOOSE MEASUREMENT) LAYERS AND EACH LAYER THOROUGHLY ROLLED OR TAMPED TO 98% OF MAXIMUM DENSITY, PER ASTM SPECIFICATIONS D-1553 OR D-2922.
4. THE ASPHALT SURFACE COURSE SHALL BE TYPE SP-9.5 PER F.D.O.T. SPECIFICATIONS.
5. THE BASE COURSE SHALL BE COMPACTED TO A DENSITY NOT LESS THAN 98% OF THE MAXIMUM DENSITY OBTAINABLE UNDER AASHTO SPECIFICATION 1180-74.
6. A PRIME COAT SHALL BE APPLIED TO THE FULL WIDTH OF THE ROADWAY BASE.

IF THE DITCH IS FILLED TEMPORARILY, IT SHALL COVERED WITH A 2" THICK ASPHALTIC PATCH TO KEEP THE FILL MATERIAL FROM RAVELING, UNTIL REPLACED WITH A PERMANENT PAVEMENT PATCH.

ASPHALT PAVEMENT RESTORATION SECTION
N.T.S.

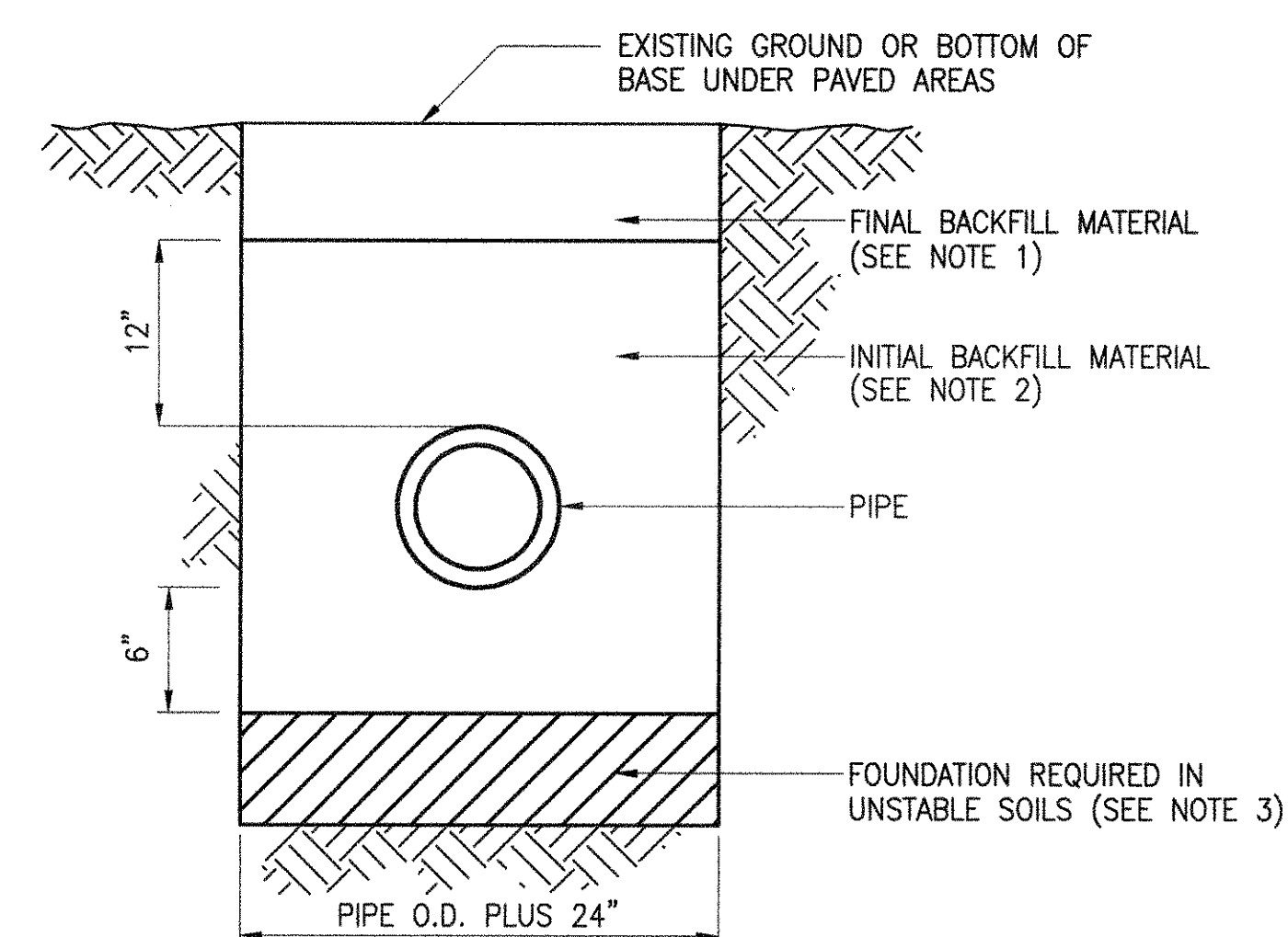

1. FINAL BACKFILL TO CONSIST OF SATISFACTORY MATERIAL FREE FROM ROCKS 2" OR LARGER IN ANY DIMENSION. IT SHALL BE PLACED IN 12" LAYERS AND EACH LAYER COMPACTED TO 90% OF MAXIMUM DENSITY FOR COHESIVE SOILS OR 95% FOR COHESIONLESS SOILS.
2. INITIAL BACKFILL TO CONSIST OF SELECT GRANULAR MATERIAL. IT SHALL BE PLACED IN 6" LAYERS AND EACH LAYER COMPACTED TO 95% OF MAXIMUM DENSITY.
3. WHERE UNSTABLE SOILS ARE ENCOUNTERED, INCLUDING PEAT, MUCK OR OTHER ORGANIC SOILS, ELASTIC SILT AND CLAYS BELOW THE WATER TABLE, FOUNDATION IS REQUIRED. COMPACTED TO AT LEAST 95% OF MAX DENSITY, IN 6" LIFTS, PER AASHTO SPEC. No. T-180. FOUNDATION MATERIAL SHALL BE SELECT BACKFILL MATERIAL, 2" MAXIMUM SIZE, 6" LIFTS EXTEND EXCAVATION AT LEAST 2' DEEPER THAN FOUNDATION UNITS. SUITABLE MATERIAL IS FOUND AT A LESSER DEPTH, GREATER DENSITY MAY BE REQUIRED FOR EXISTING FOUNDATION.

TRENCH BACKFILL DETAIL
N.T.S.

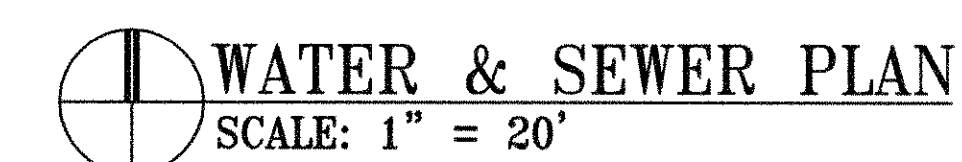



REFERENCE PLAN
SCALE: N.T.S.



STORAGE BUILDING		EXISTING TREE DISPOSITION LIST							
KEY	BOTANICAL NAME	COMMON NAME	HT.(ft.)	SPD.(ft.)	DBH.(in.)	REMAIN	DISPOSITION REMOVE/TRANSP.	MITIGATION S.F. CANOPY	
1	Sabal palmetto	Sabal Palm	10	8	10	X			
2	Sabal palmetto	Sabal Palm	10	8	10	X			
3	Sabal palmetto	Sabal Palm	10	8	10	X			
4	Pinus elliotii	Florida Slash Pine	22	8	6	X			
5	Pinus elliotii	Florida Slash Pine	18	6	3	X			
6	Pinus elliotii	Florida Slash Pine	18	6	3	X			
7	Pinus elliotii	Florida Slash Pine	18	6	3	X		50	
8	Sabal palmetto	Sabal Palm	22	8	9	X		50	
9	Sabal palmetto	Sabal Palm	26	8	9	X		50	
10	Sabal palmetto	Sabal Palm	26	8	9	X		50	
11	Taxodium distichum	Bald Cypress	16	10	7	X			
12	Taxodium distichum	Bald Cypress	16	10	6	X			
13	Taxodium distichum	Bald Cypress	16	10	8	X			
14	Taxodium distichum	Bald Cypress	19	10	7	X			
15	Taxodium distichum	Bald Cypress	16	10	7	X			
16	Taxodium distichum	Bald Cypress	16	10	7	X			
17	Taxodium distichum	Bald Cypress	16	10	7	X			
18	Taxodium distichum	Bald Cypress	14	8	5	X			
19	Taxodium distichum	Bald Cypress	14	8	6	X			
20	Taxodium distichum	Bald Cypress	14	8	5	X			
21	Taxodium distichum	Bald Cypress	14	8	4	X			
22	Sw. adeliae mahogany	West Indies Mahogany	18	16	8	X			
23	Sabal palmetto	Sabal Palm	18	8	10	X			
24	Sabal palmetto	Sabal Palm	18	8	10	X			
25	Sabal palmetto	Sabal Palm	18	8	10	X			
26	Sabal palmetto	Sabal Palm	14	8	10	X			
27	Sw. adeliae mahogany	West Indies Mahogany	20	20	10	X			
28	Sw. adeliae mahogany	West Indies Mahogany	22	18	10	X			
29	Sw. adeliae mahogany	West Indies Mahogany	28	20	12	X			
30	Sw. adeliae mahogany	West Indies Mahogany	14	8	6	X			
31	Pinus elliotii	Florida Slash Pine	27	8	6	X			
32	Pinus elliotii	Florida Slash Pine	26	8	6	X			
33	Pinus elliotii	Florida Slash Pine	16	12	10	X			
34	Pinus elliotii	Florida Slash Pine	20	10	6	X			
35	Sw. adeliae mahogany	West Indies Mahogany	30	28	14	X			
36	Sabal palmetto	Sabal Palm	26	8	10	X			
37	Sabal palmetto	Sabal Palm	26	8	10	X			
38	Sabal palmetto	Sabal Palm	26	8	10	X			
39	Sabal palmetto	Sabal Palm	26	8	10	X			
40	Quercus virginiana	Live Oak	36	36	16	X			
41	Quercus virginiana	Live Oak	34	30	16	X			
42	Quercus virginiana	Live Oak	36	36	16	X			
43	Acrocarpha wrightii	Palmetto Palm	14	10	multi	X			
44	Acrocarpha wrightii	Palmetto Palm	14	10	multi	X			
45	Acrocarpha wrightii	Palmetto Palm	14	10	multi	X			
46	Acrocarpha wrightii	Palmetto Palm	14	10	multi	X			
47	Acrocarpha wrightii	Palmetto Palm	14	10	multi	X			
48	Acrocarpha wrightii	Palmetto Palm	14	10	multi	X			
49	Acrocarpha wrightii	Palmetto Palm	14	10	multi	X			
50	Acrocarpha wrightii	Palmetto Palm	14	10	multi	X			
51	Acrocarpha wrightii	Palmetto Palm	14	10	multi	X			
52	Acrocarpha wrightii	Palmetto Palm	14	10	multi	X			
53	Acrocarpha wrightii	Palmetto Palm	14	10	multi	X			
54	Acrocarpha wrightii	Palmetto Palm	14	10	multi	X			
TOTAL CANOPY S.F. TO BE REPLACED									
TOTAL CANOPY S.F. MITIGATION PROVIDED								1,550	

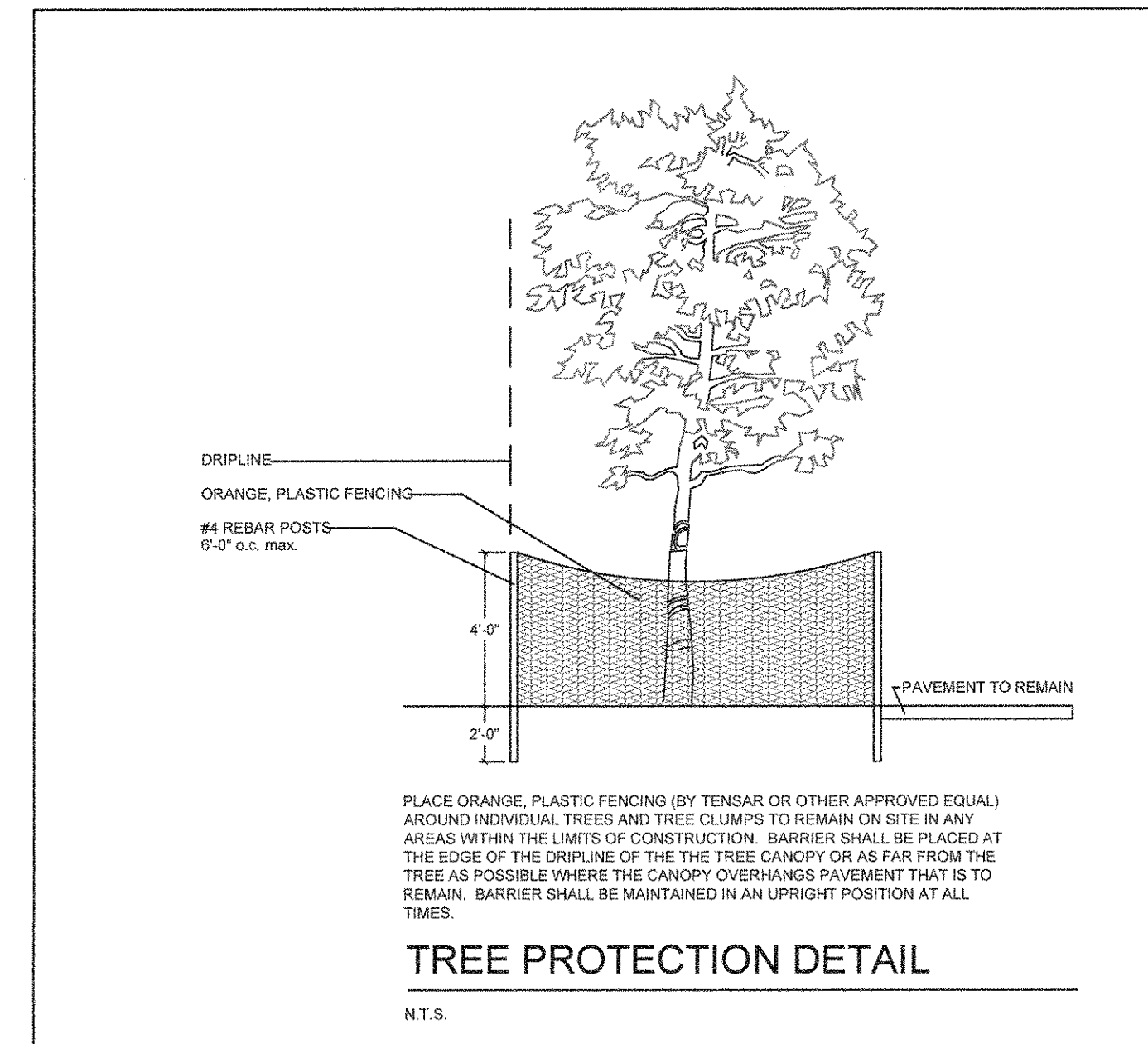

PLANT LIST					
STORAGE BUILDING					
KEY	PLANT NAME	QTY.	UT.	SIZE	
ACOWR	Acaciaeorrhaphia wrightii Pavonia Palm	11	ea.	8' tall OA, 5 trunks min.	
CHIC	Chrysodactylus isaco Coccolum	87	ea.	16"x18", install where shown	
HAPA	Hamelia patens Firebush	70	ea.	24"x24", install 36" o.c.	
PSBA	Psychotria bahamensis Bahamas Wild Coffee	32	ea.	16"x18", install where shown	
QLJVI	Quercus virginiana Live Oak	2	ea.	14' tall x 6" spread, 3' cut	
TRDQA	Tropaeolum dyckiedes Fakahatchee Grass	34	ea.	3 gallon cans, full, install where shown	
sod	Bahia sod Planting Soil 80% Silica Sand 20% Everglades Muck	as req. as req.	s.f. c.y.	sod sold, patch as necessary	
	Shredded Melaleuca Mulch	as req.	c.y.		

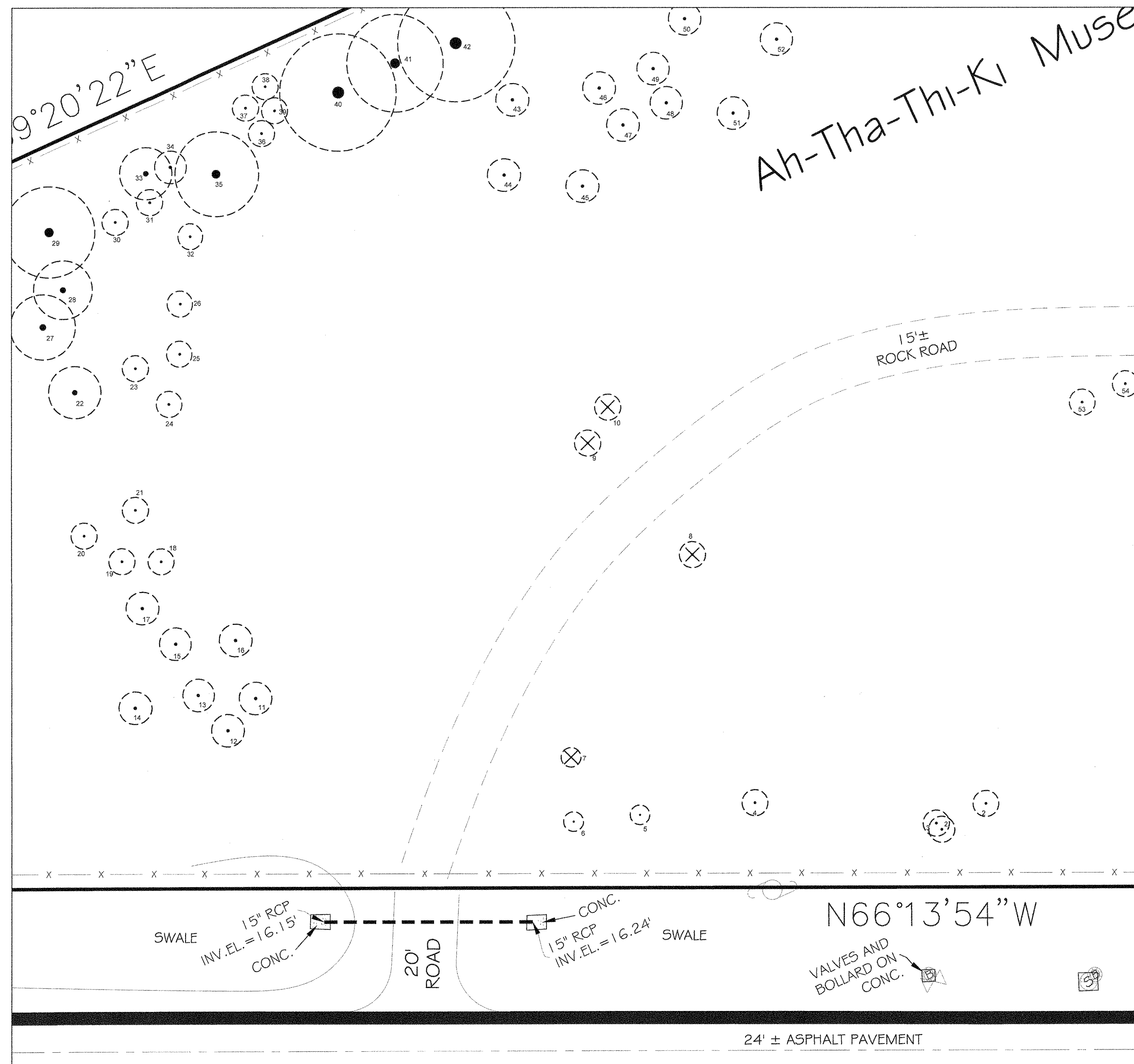

EXISTING TREE DISPOSITION PLAN
SCALE: 1"=20'-0"

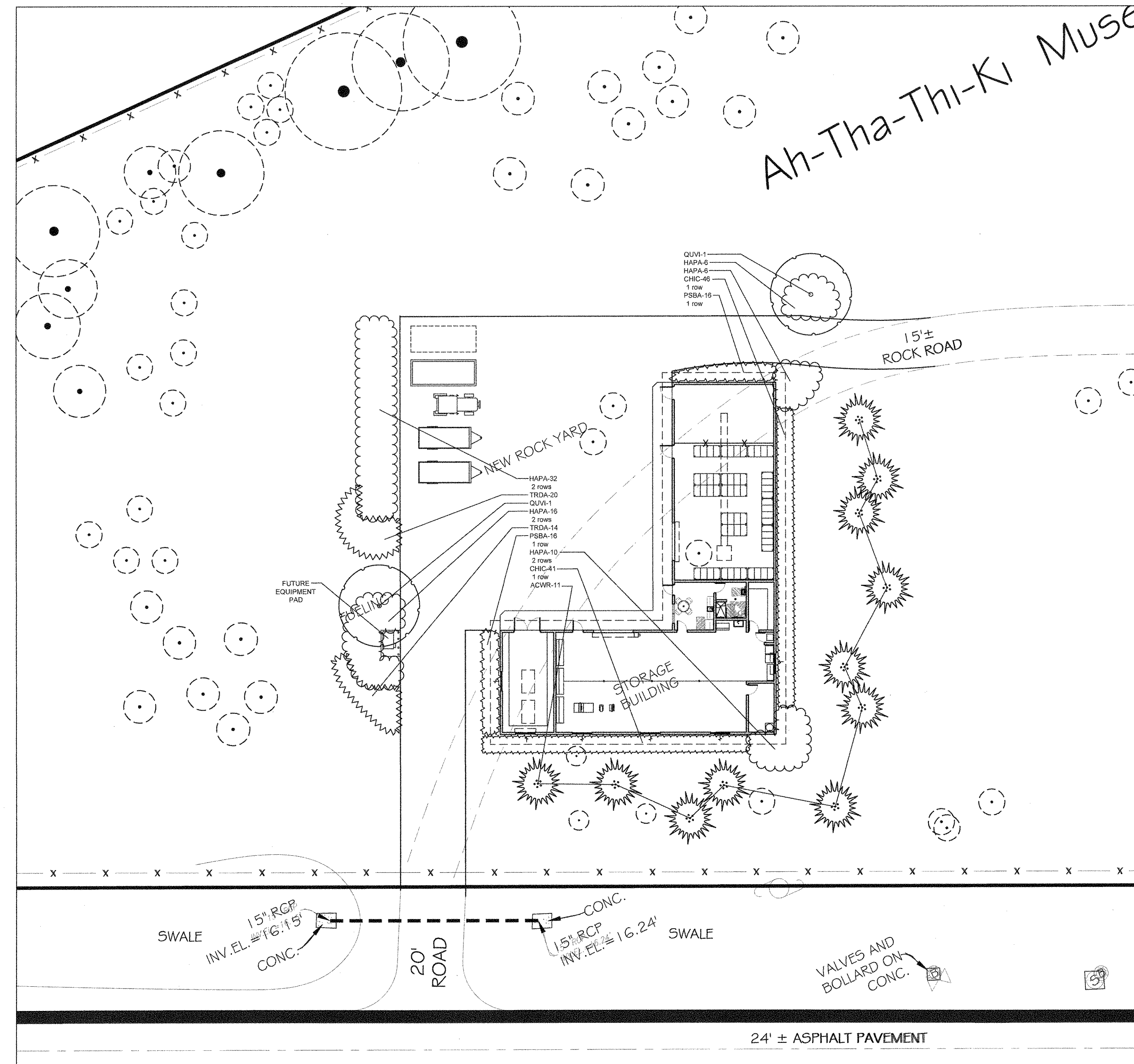

PLANTING PLAN

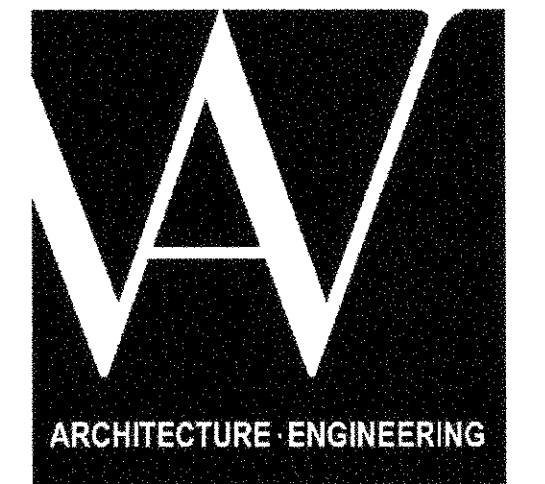

3225 AVIATION AVE., SUITE 400
MIAMI, FLORIDA 33133
V 305.666.5474
F 305.666.4994
WOLFBERGLVAREZ.COM
AA 002416 EB 002354

**ROSENBERG
GARDNER
DESIGN**

LANDSCAPE ARCHITECTURE / LAND PLANNING

17670 NW 78th AVE., Suite 214, MIAMI, FLORIDA, 33015
PHONE: 305-992-1018, FAX: 305-382-1018, CORPORATE # LC0902088
www.ROSENBERGGARDNER.com

LANDSCAPE ARCHITECTURE / LAND PLANNING
17670 NW 78th AVE., Suite 214, MIAMI, FLORIDA, 33015
PHONE: 305-392-5016, FAX: 305-392-5018, CORPORATE E: LCO000288
www.ROSENBERGGARDNER.com

**SEMINOLE AH-TAH-THI-KI
STORAGE BUILDING**
34450 W BOUNDARY ROAD
CLEWISTON, FL 33440

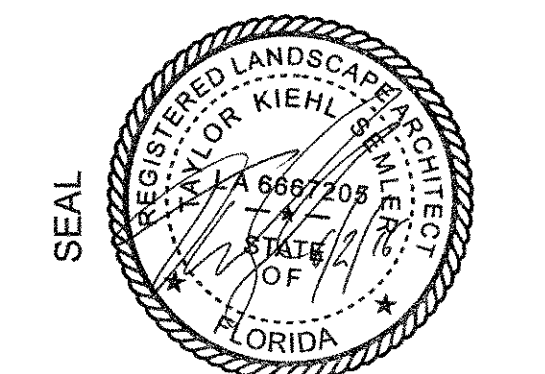

KIRHL SEMLER, ASLA
FL. LANDSCAPE ARCHITECT
FL. RLA NO. 0667205

WA PROJECT NO.: 21524.00

ISSUE DATE

05/27/2016

NO.	REVISION DATE
-----	---------------

2.2

© 2005 Pearson Education, Inc. All rights reserved. Printed in the United States of America.

2016-

DRAWING TITLE
LANDSCAPE PLANS

LANDSCAPE PLANS

SHEET NUMBER

STREET NUMBER

LA1.01

$\hat{f}^{(n)}_{\tau}$

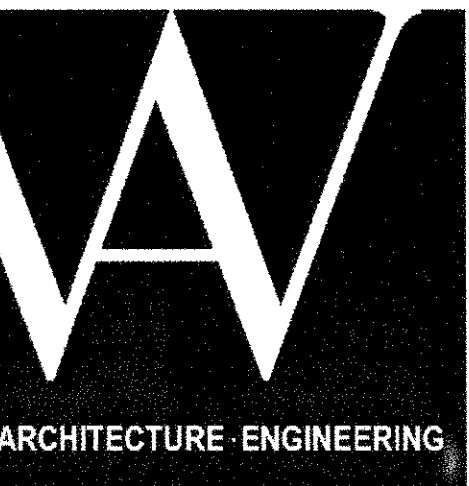

3225 AVIATION AVE., SUITE 400
MIAMI, FLORIDA 33133
V 305.666.5474
F 305.666.4994
WOLFBERGALVAREZ.COM
AA 002416 EB 002354

SEMINOLE AH-TAH-THI-KI
STORAGE BUILDING
34450 W BOUNDARY ROAD
CLEWISTON, FL 33440

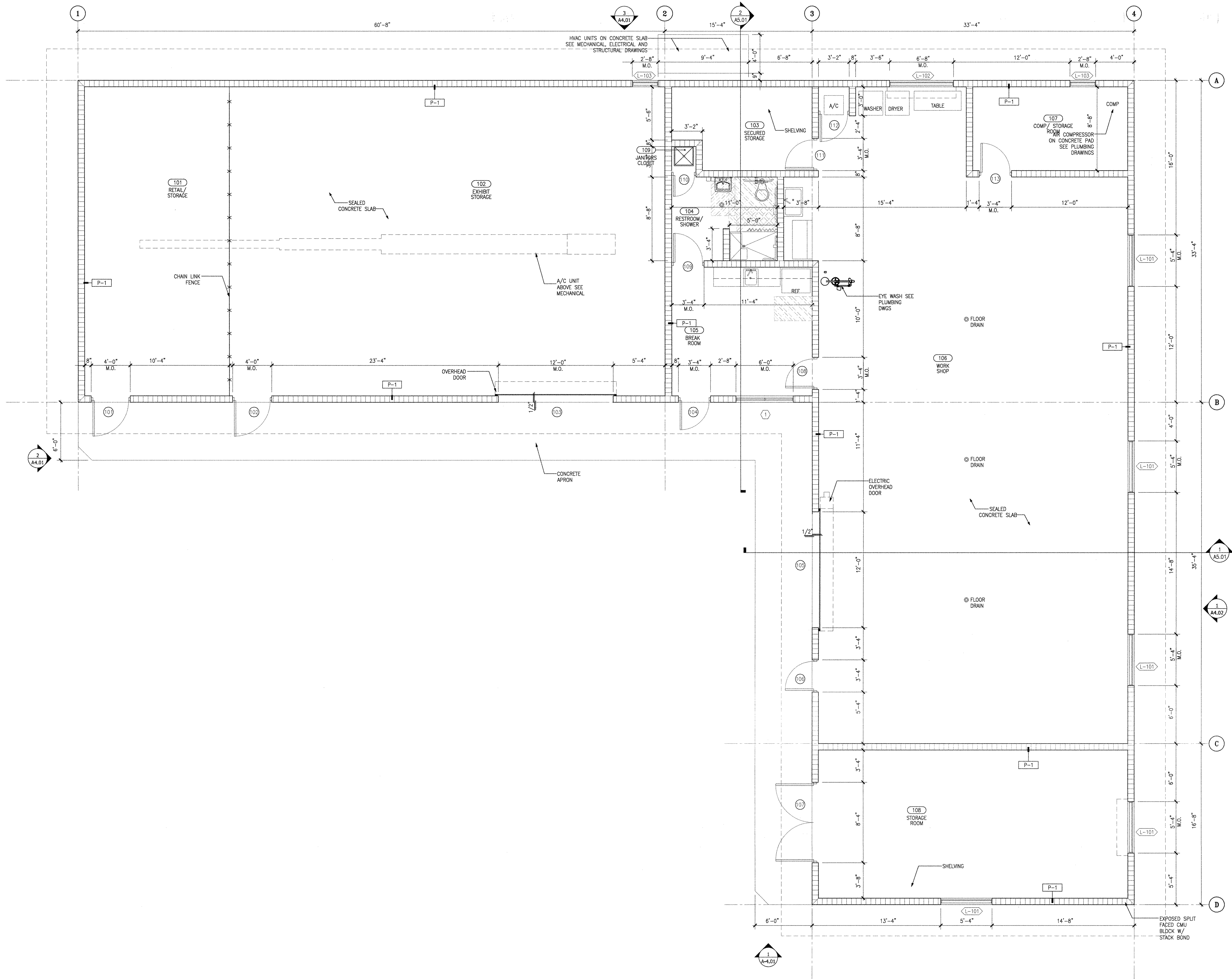

1 STORAGE BUILDING PLAN
A3.01 SCALE: 1/4"=1'-0"

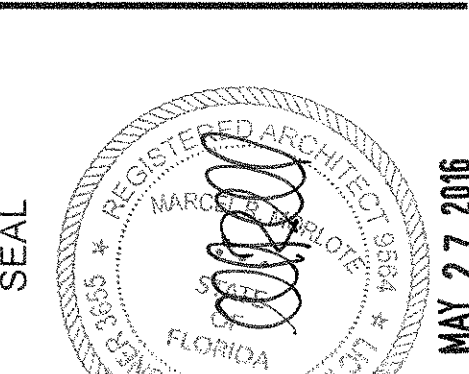

MARCEL R. MORLOTE, AIA
FL ARCHITECT
FL ARCH. REG. NO. 9564

WA PROJECT NO.: 21524.00

ISSUE DATE
05/27/2016

NO. REVISION DATE

DRAWING TITLE
STORAGE BUILDING
PLAN

SHEET NUMBER
A3.01

**SEMINOLE AH-TAH-THI-KI
STORAGE BUILDING**
34450 W BOUNDARY ROAD
CLEWISTON, FL 33440

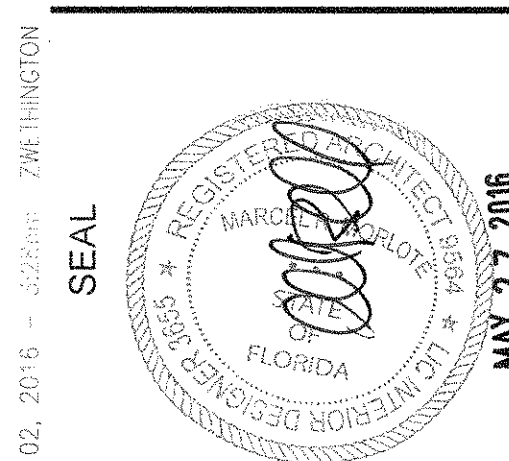

MARCEL R. MORLOTE, A.I.A.
FL. ARCHITECT
FL. ARCH. REG. NO. 9564

WA PROJECT NO.: 21524.00

ISSUE DATE

05/27/2016

Q.	REVISION DATA
----	---------------

DRAWING TITLE
STORAGE BUILDING
ROOF PLAN

SHEET NUMBER

A3.02

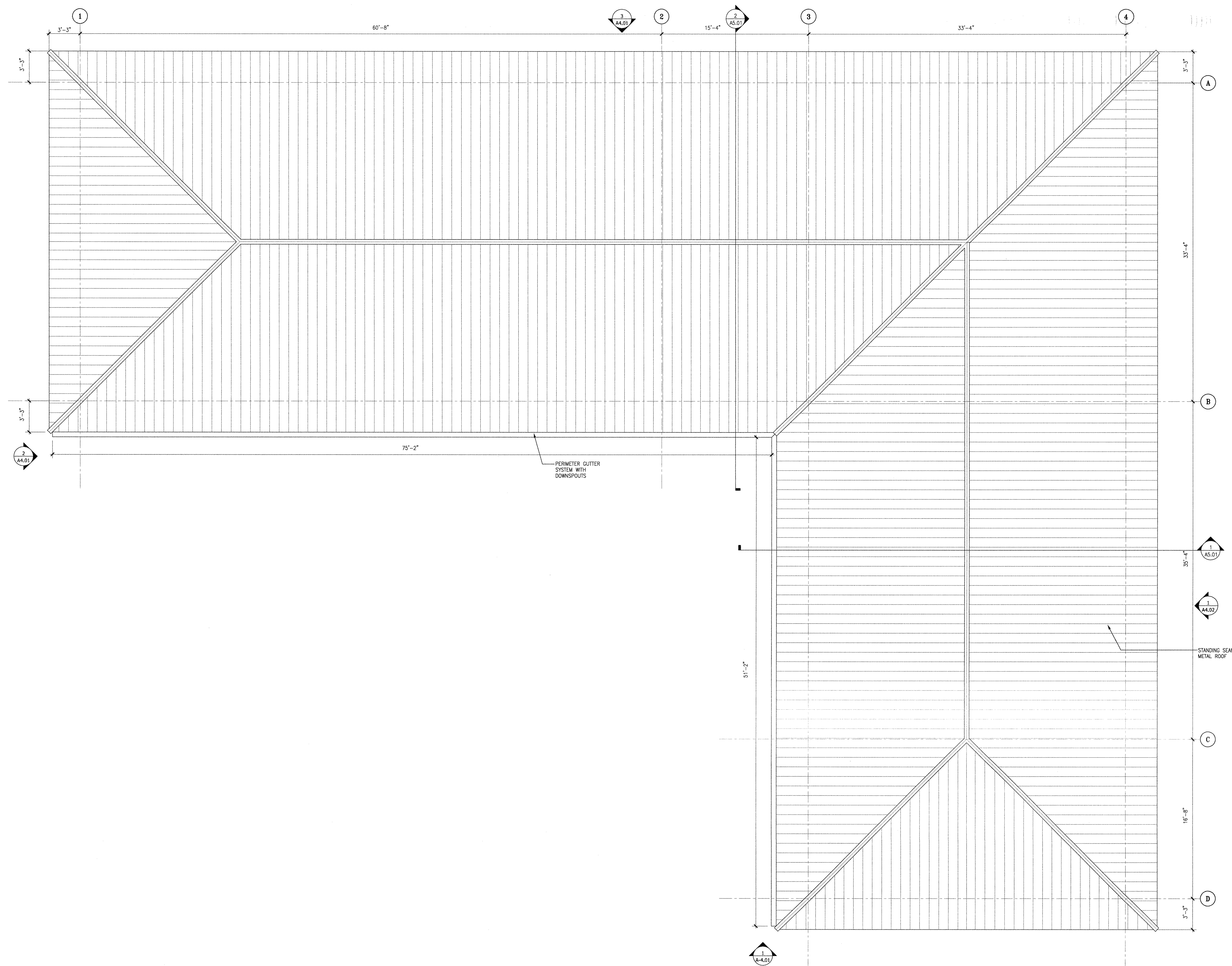

1 STORAGE BUILDING ROOF PLAN
A3.02 SCALE: 1/4"=1'-0"

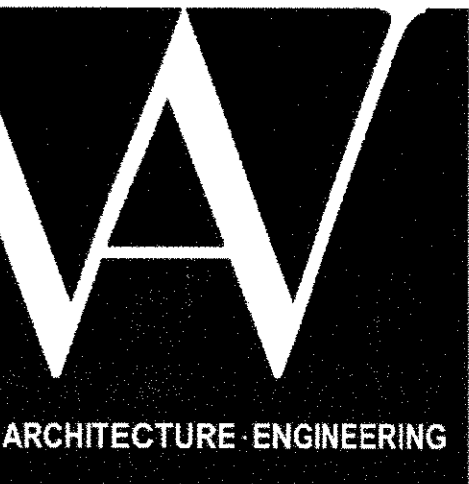

3225 AVIATION AVE., SUITE 400
MIAMI, FLORIDA 33133
V 305.666.5474
F 305.666.4994
WOLFBERGALVAREZ.COM
AA 002416 EB 002354

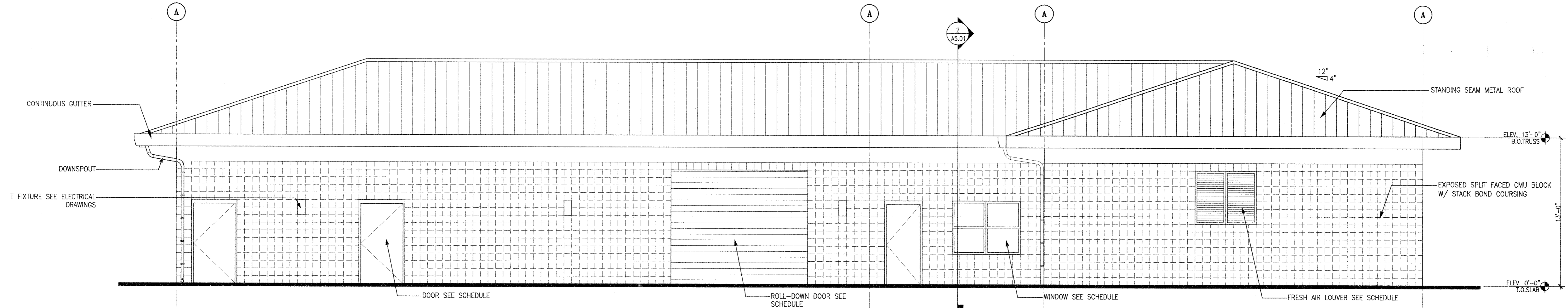

1 STORAGE BUILDING WEST ELEVATION
A4.01 SCALE: 1/4"=1'-0"

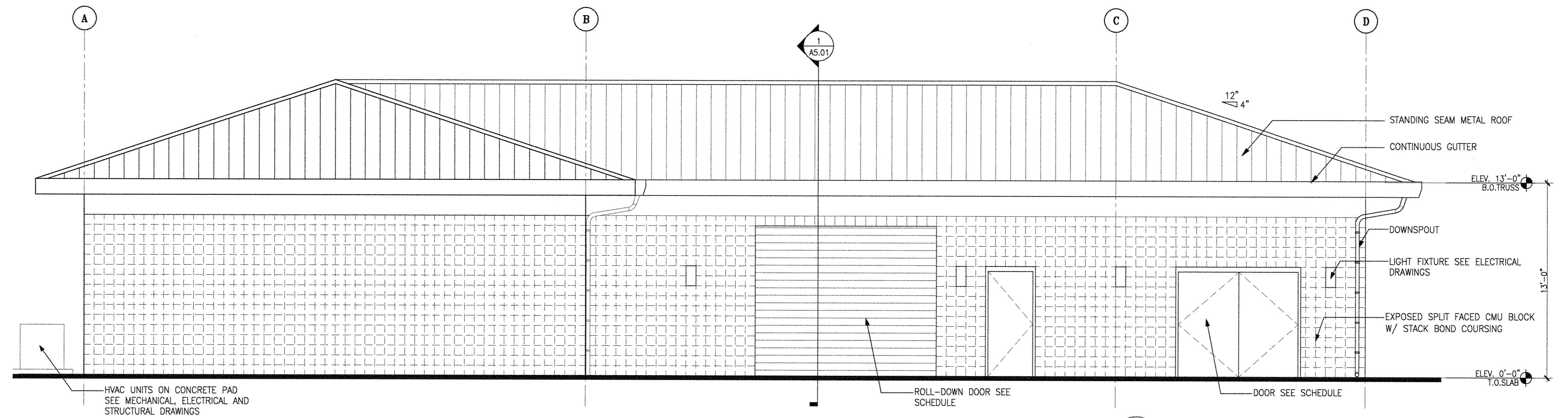

2 STORAGE BUILDING NORTH ELEVATION
A4.01 SCALE: 1/4"=1'-0"

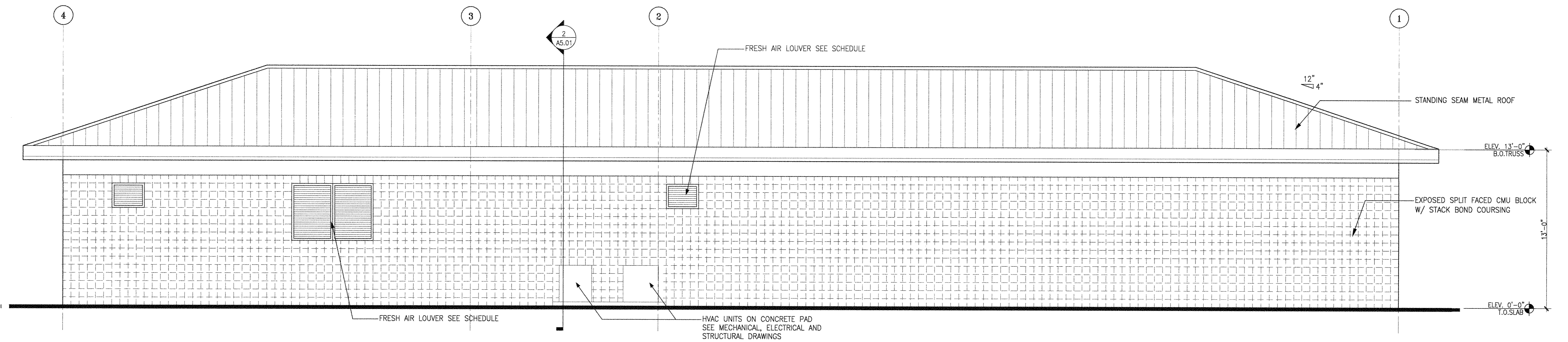

3 STORAGE BUILDING EAST ELEVATION
A4.01 SCALE: 1/4"=1'-0"

SEMINOLE AH-TAH-THI-KI
STORAGE BUILDING
34450 W BOUNDARY ROAD
CLEWISTON, FL 33440

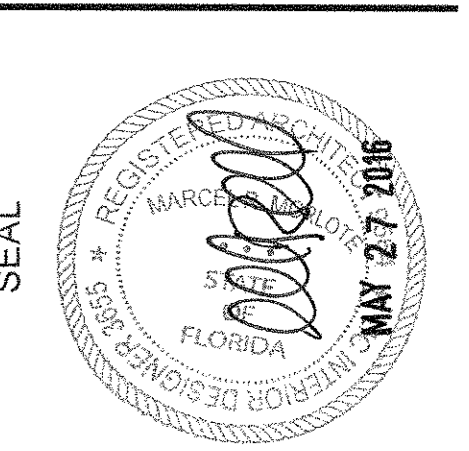

MARCEL R. MORGOTE, AIA
FL ARCHITECT
FL ARCH. REG. NO. 9564

WA PROJECT NO.: 21524.00

ISSUE DATE

05/27/2016

NO. REVISION DATE

NO.	REVISION DATE

DRAWING TITLE
STORAGE BUILDING
ELEVATIONS

SHEET NUMBER
A4.01

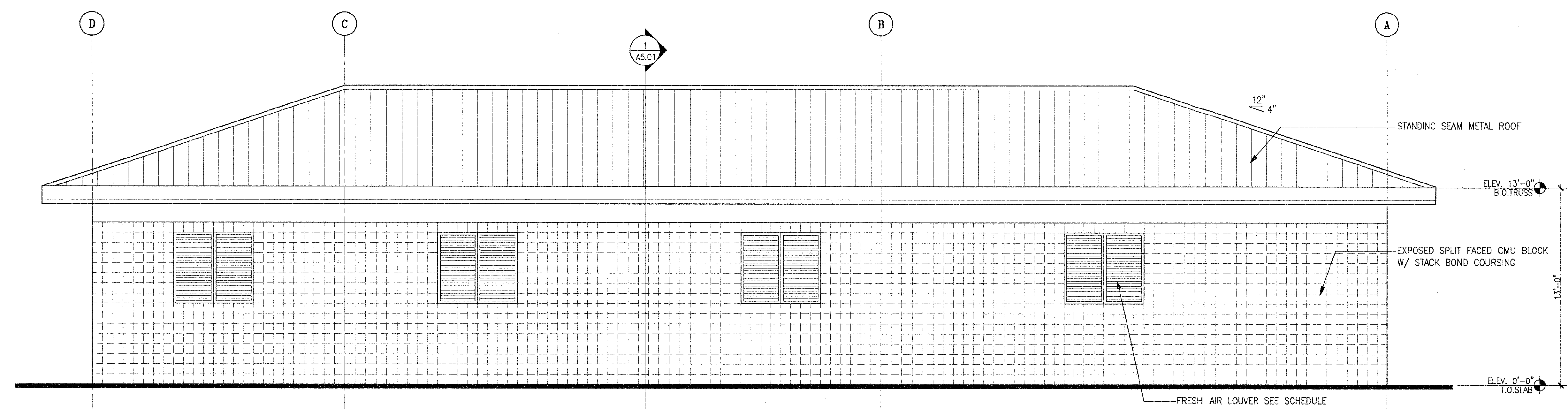

1 STORAGE BUILDING SOUTH ELEVATION
A4.02 SCALE: 1/4"=1'-0"

**SEMINOLE AH-TAH-THI-KI
STORAGE BUILDING**
34450 W BOUNDARY ROAD
CLEWISTON, FL 33440

02, 2016 - Jason ZHE HANGTOR

SEAL

REGISTERED ARCHITECT 9865
MARCELO M. PILOTE
STATE OF FLORIDA
REGISTERED INTERIOR DESIGNER 9865

MAY 27 2016

MARCEL R. MORLOTE, A.I.A.
FL. ARCHITECT
FL. ARCH. REG. NO. 9564

WA PROJECT NO.: 21524.00

ISSUE DATE

05/27/2016

NO.	REVISION DATE
-----	---------------

DRAWING TITLE
STORAGE BUILDING
ELEVATION

SHEET NUMBER
A4.02

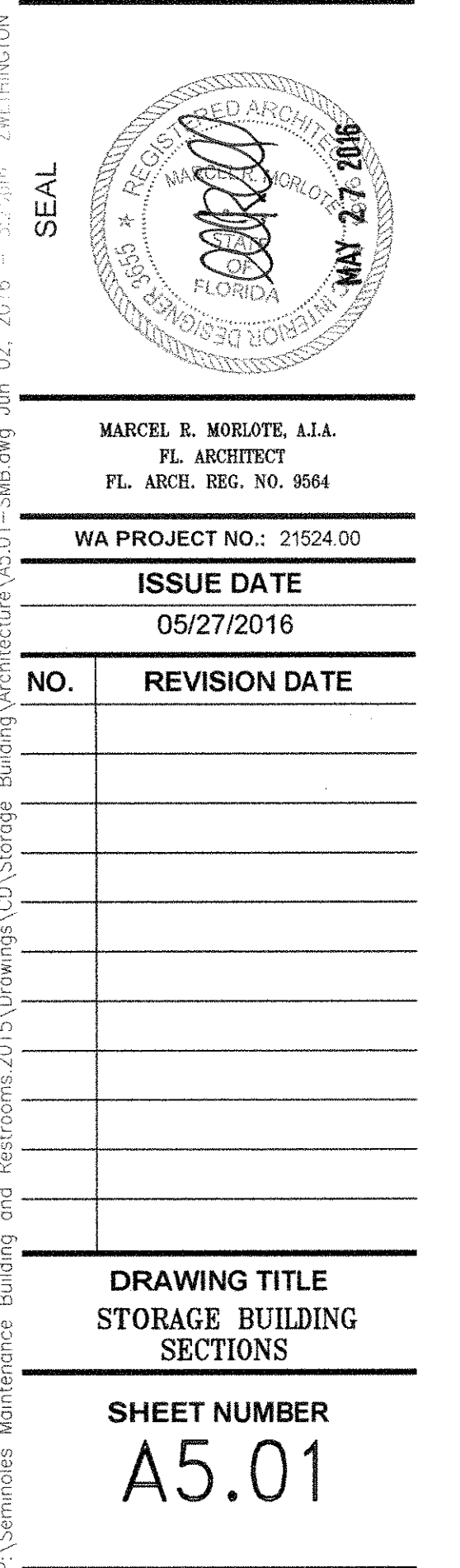

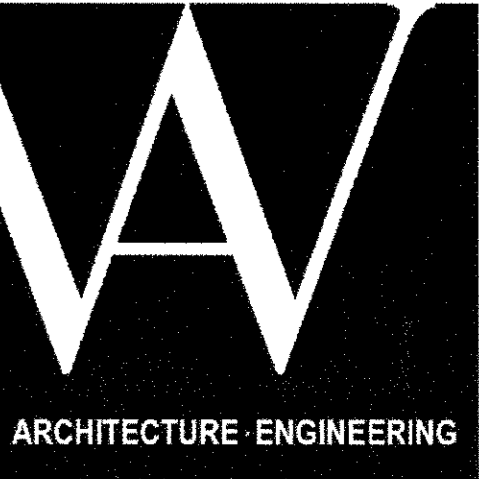

3225 AVIATION AVE., SUITE 400
MIAMI, FLORIDA 33133
V 305.666.5474
F 305.666.4994
WOLFBERGVAREZ.COM
AA 002416 EB 002354

SEMINOLE AH-TAH-THI-KI
STORAGE BUILDING
34450 W BOUNDARY ROAD
CLEWISTON, FL 33440

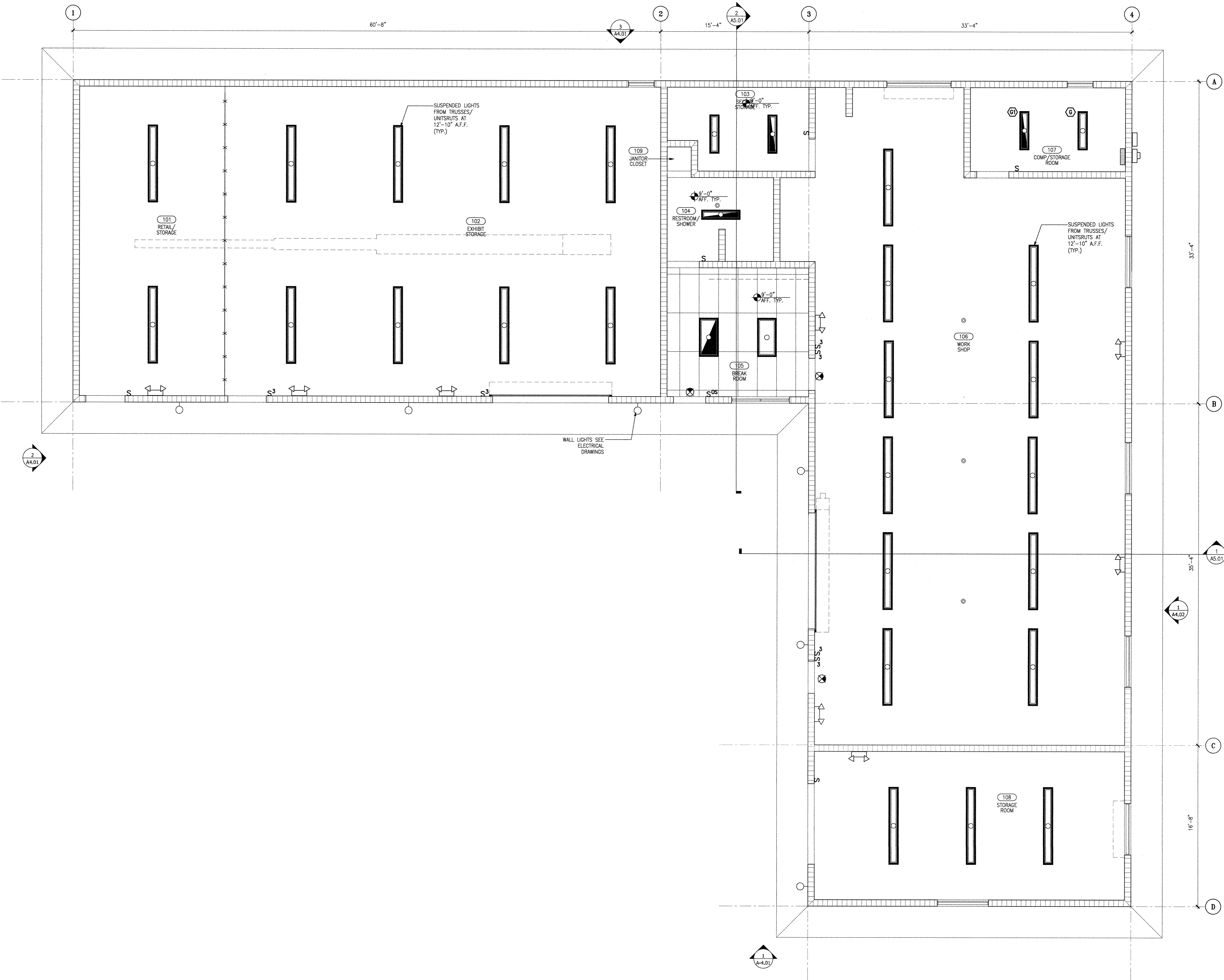

1 STORAGE BUILDING RC PLAN
A6.01 SCALE: 1/4"=1'-0"



MARCEL R. MOHRLE, AIA
FL. ARCHITECT
FL. ARCH. REG. NO. 8564

WA PROJECT NO.: 21524.00

ISSUE DATE
05/27/2016

NO. REVISION DATE

DRAWING TITLE
STORAGE BUILDING REFLECTED
CEILING PLAN

SHEET NUMBER
A6.01

**SEMINOLE AH-TAH-THI-KI
STORAGE BUILDING**
34450 W BOUNDARY ROAD
CLEWISTON, FL 33440

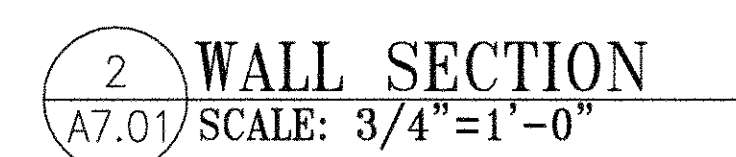

**SEMINOLE AH-TAH-THI-KI
STORAGE BUILDING**
34450 W BOUNDARY ROAD
CLEWISTON, FL 33440



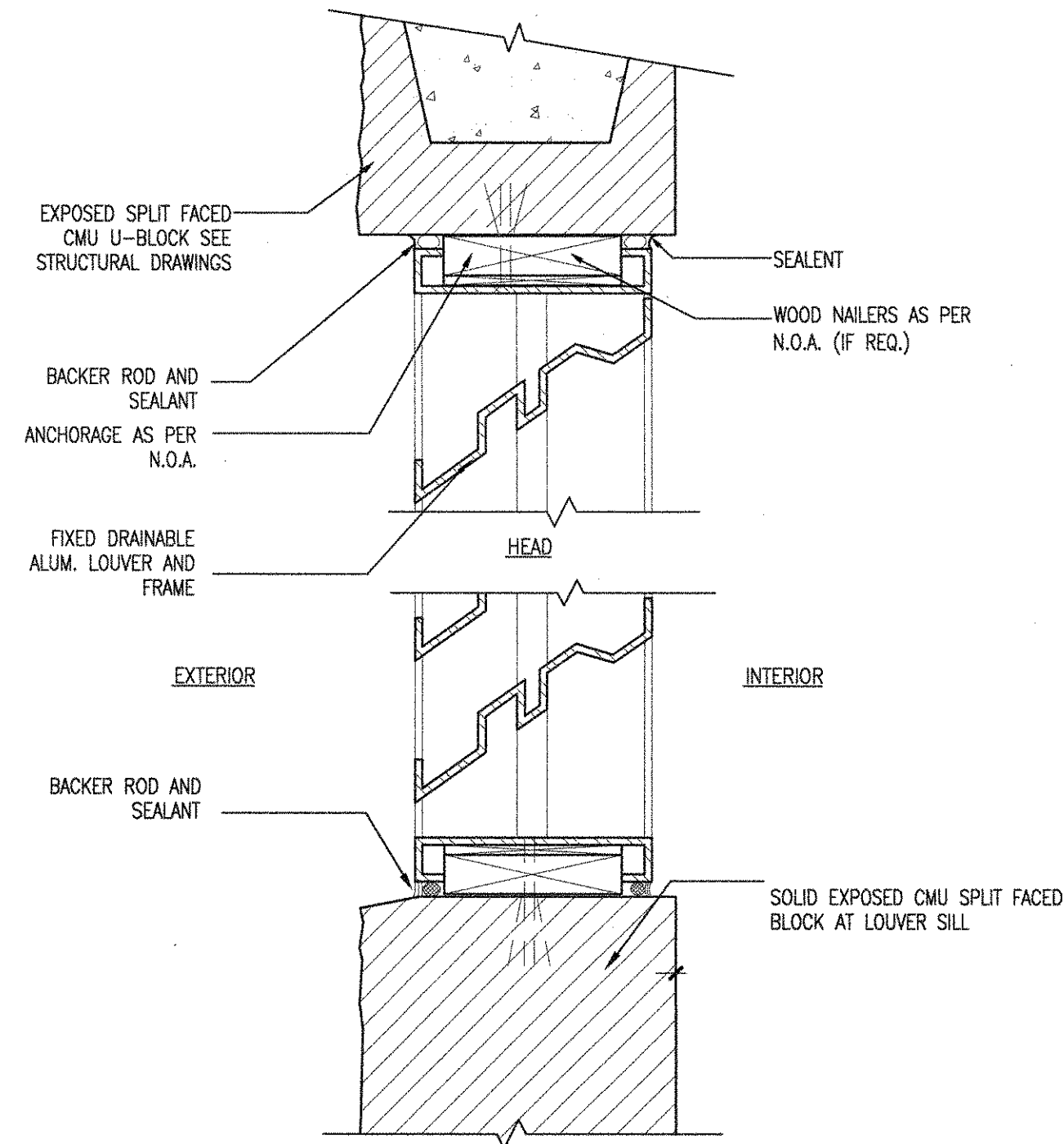

4 LOUVER DETAIL
A8.02 SCALE: 3" = 1'-0"

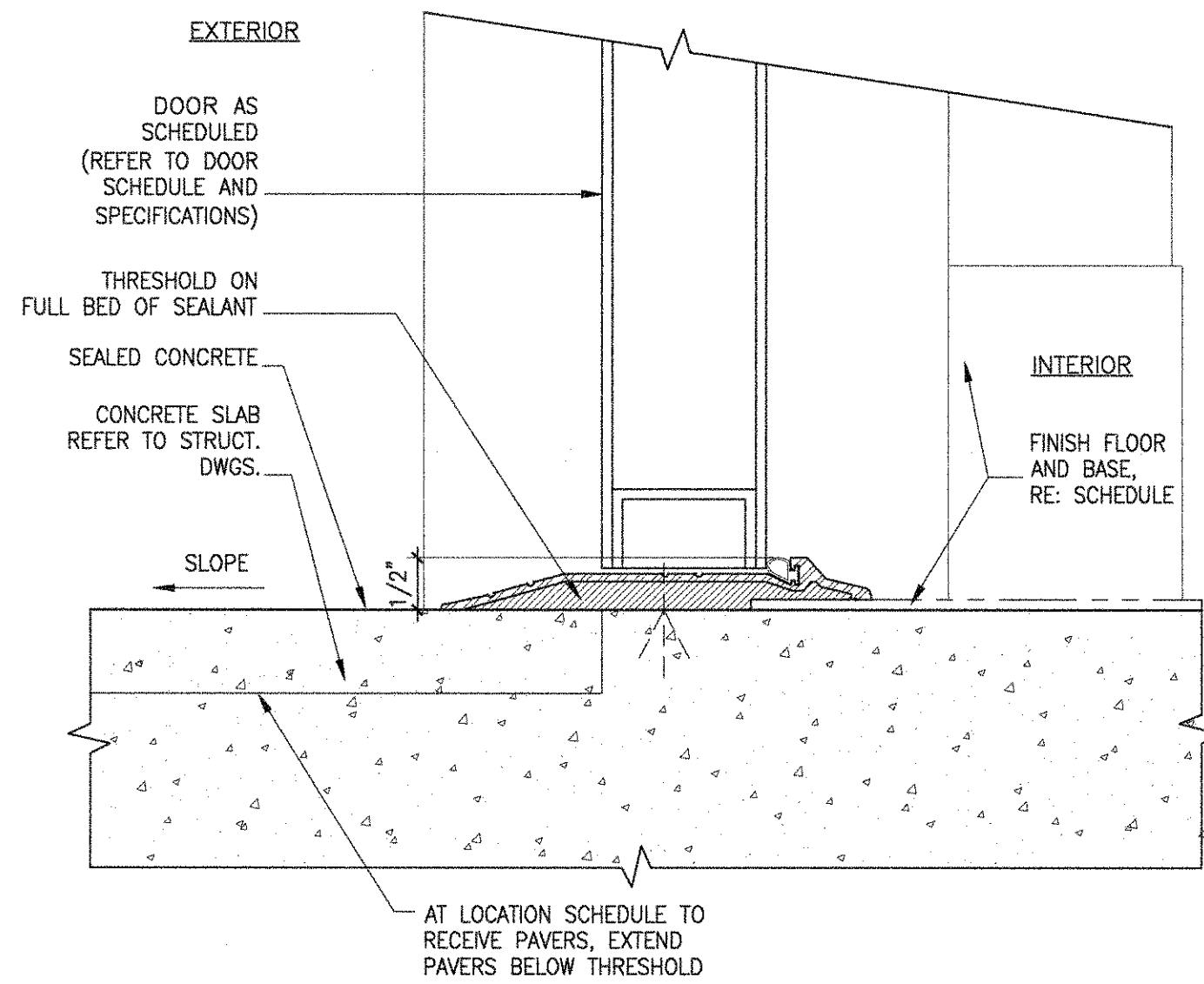

5 THRESHOLD DETAIL
A8.02 SCALE: 3" = 1'-0"

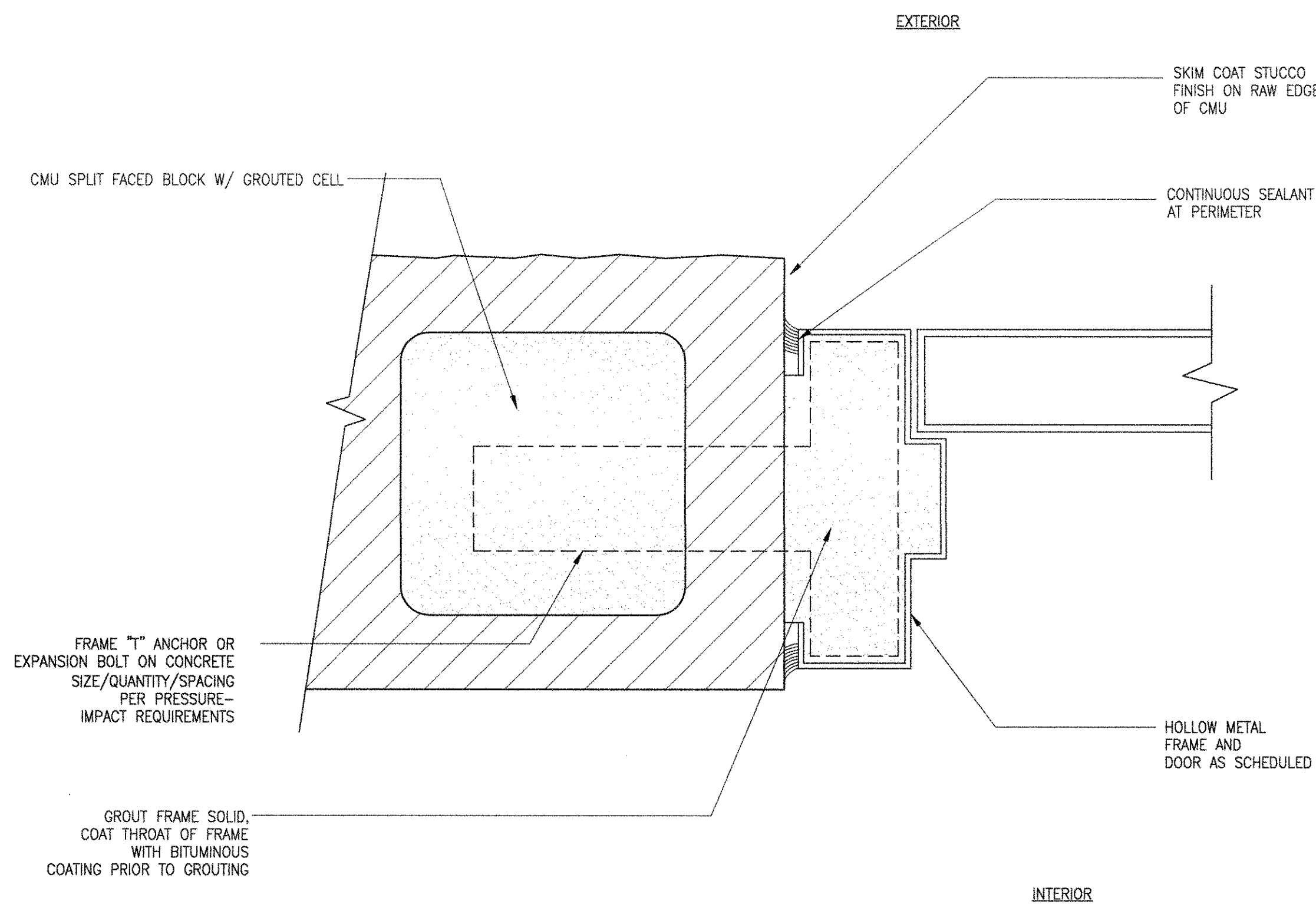

6 DOOR DETAIL
A8.02 SCALE: 1 1/2" = 1'-0"

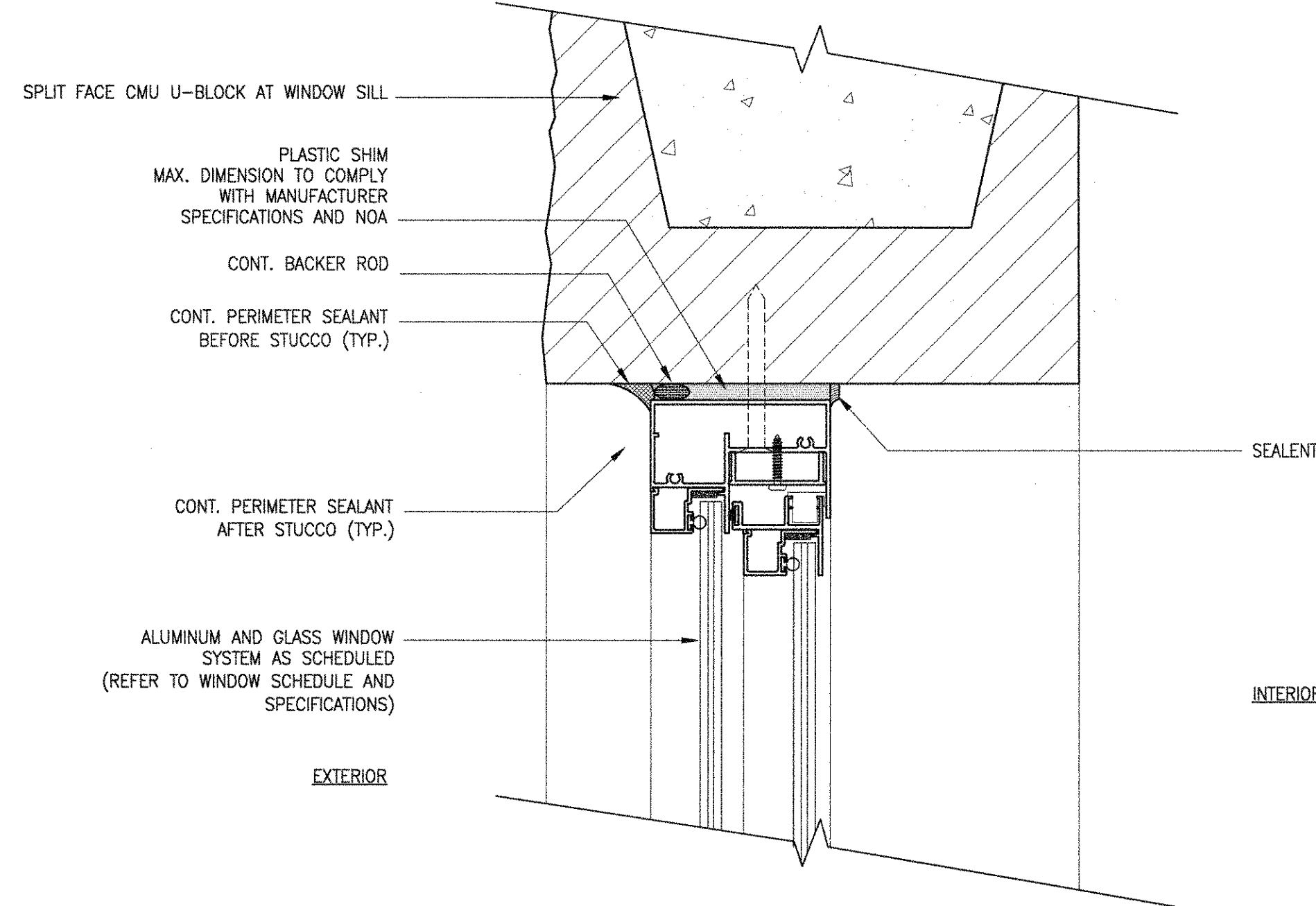

1 WINDOW DETAIL
A8.02 SCALE: 6" = 1'-0"

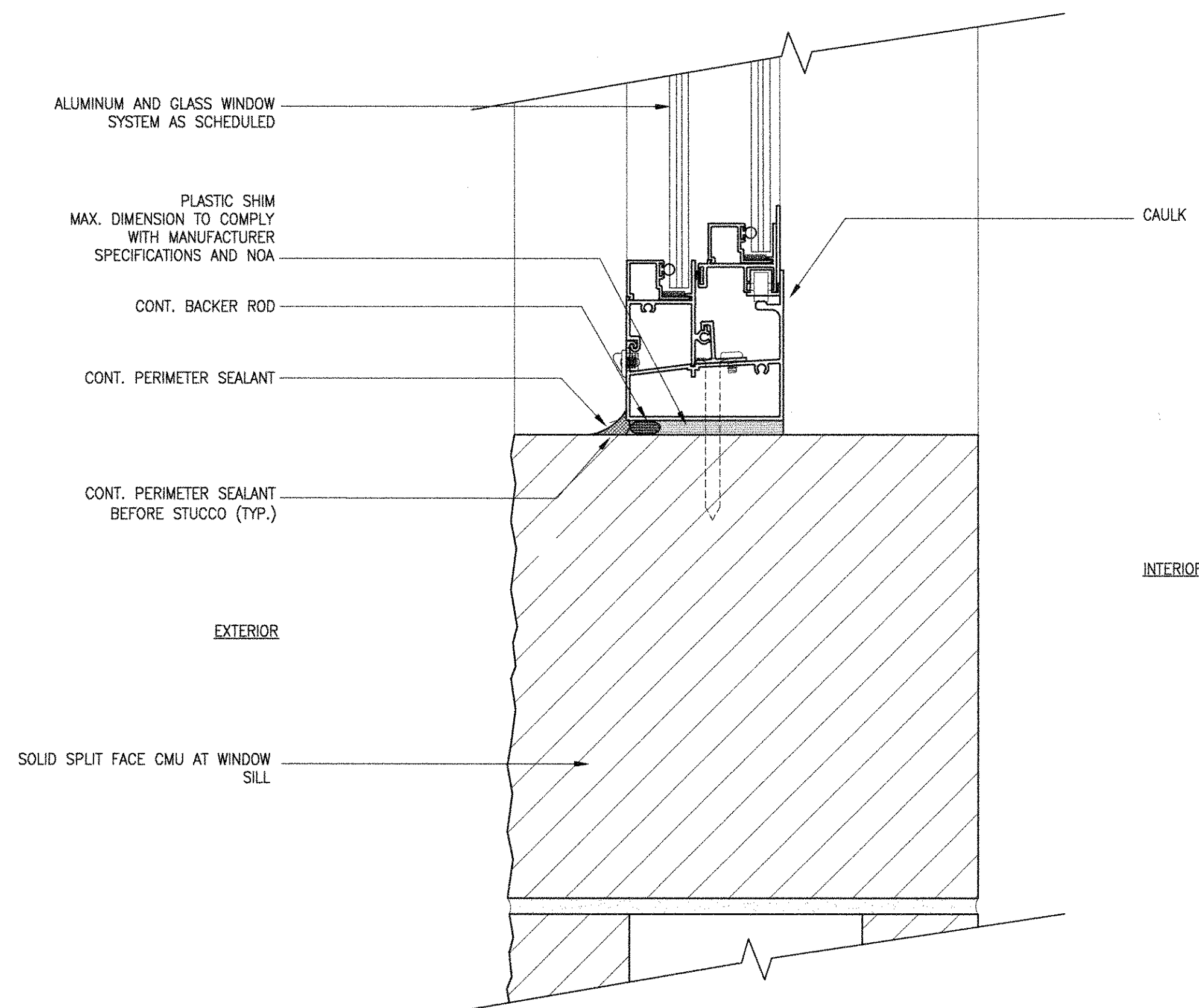

2 WINDOW DETAIL
A8.02 SCALE: 6" = 1'-0"

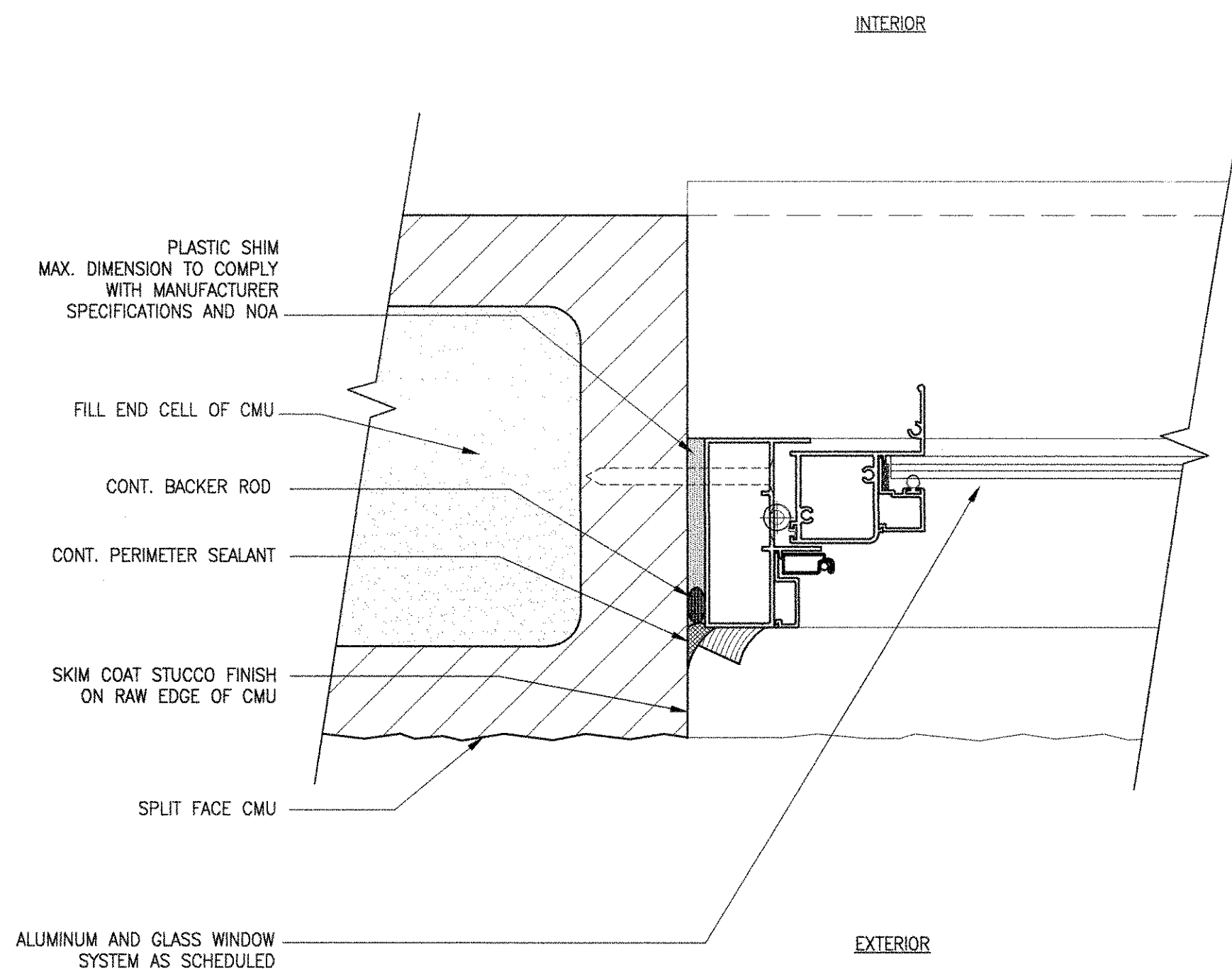

3 WINDOW DETAIL
A8.02 SCALE: 3" = 1'-0"

LOUVER SCHEDULE			
MARK	SIZE (W x H)	TYPE	REMARKS
L-101	5'-4" x 4'-8"	ALUMINUM	
L-102	6'-8" x 4'-8"	ALUMINUM	
L-103	2'-8" x 2'-0"	ALUMINUM	

1. ALL EXTERIOR LOUVERS ARE RATED FOR IMPACT SHALL COMPLY WITH STATE OF FLORIDA PRODUCT APPROVAL - N.O.A. FOR IMPACT RESISTANCE AND PRESSURE REQUIREMENTS. LARGE MISSILE IMPACT FOR LOUVERS LOCATED UP TO 30'-0" ABOVE GRADE (ANY PART OF THE LOUVER). REFER TO STRUCTURAL DRAWINGS FOR WIND PRESSURES.

2. ALL ALUMINUM SHALL BE POWDER COATED IN COLOR SELECTED BY ARCHITECT.

3. CONTRACTOR TO COORDINATE EXACT ROUGH OPENING REQUIREMENTS W/ N.O.A OF SELECTED MANUFACTURER. DIMENSIONS NOTED ARE NOMINAL AND COURSE WITH CMU UNITS.

4. PROVIDE INSECT SCREENS FOR ALL LOUVERS

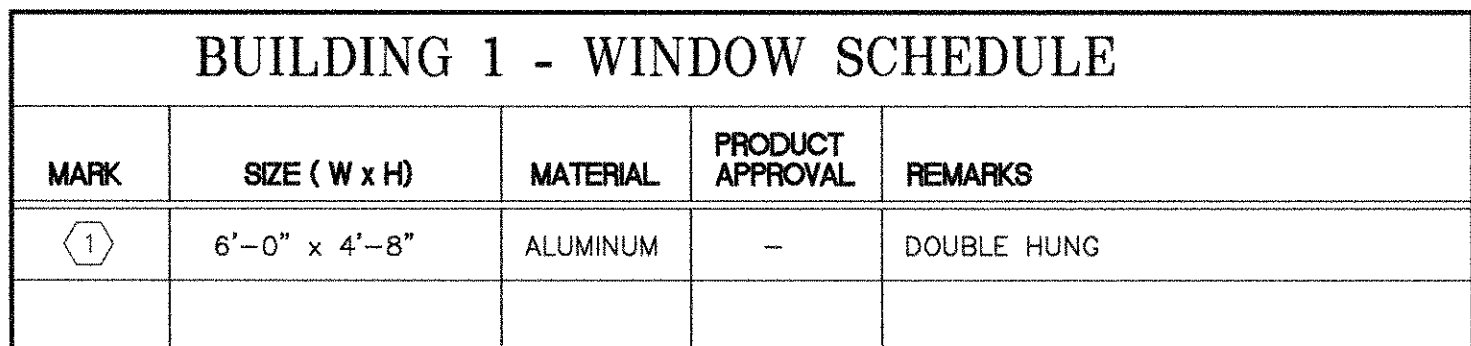

The diagram illustrates five types of overhead door configurations, labeled I through V, with their respective components and labels:

- I HM FLUSH IMPACT RESISTANT**: A simple flush door.
- II HM FLUSH IMPACT RESISTANT**: A flush door with a different internal structure.
- III HM FLUSH**: A flush door with a different internal structure.
- IV HAND OPERATED COILING DOOR—IMPACT RESISTANT AND INSULATED**: A coiling door with labels for **4" HEADER (TYP.)**, **GALVANIZED ZINC COATING**, and **GUIDE / WALL ANGLE ASSEMBLY**.
- V MOTORIZED OPERATED COILING DOOR—IMPACT RESISTANT**: A coiling door with labels for **HOOD INTERIOR FRAME MOUNTED**, **ELECTRIC, MOTOR OPERATED O.H. COILING DOOR SEE ELEC DRWS**, and **GALV STL FRAME DOOR AS PER MANUF.**

A common label **FIN. FLR** (Finished Floor) is shown at the bottom right, indicating the reference level for all configurations.

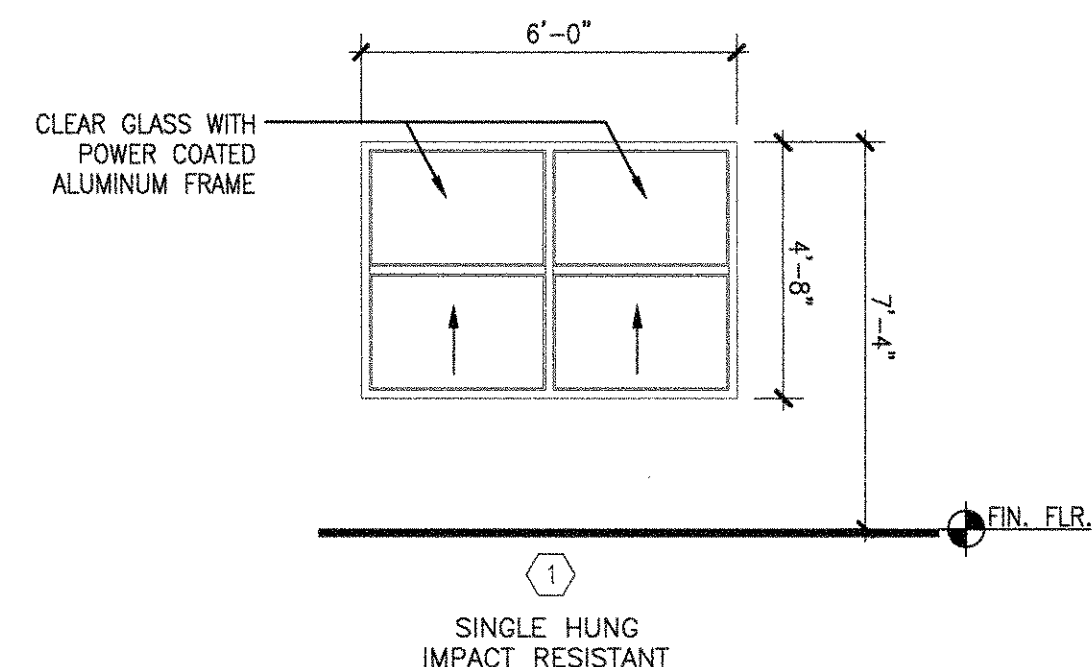

**SEMINOLE AH-TAH-THI-KI
STORAGE BUILDING**
34450 W BOUNDARY ROAD
CLEWISTON, FL 33440

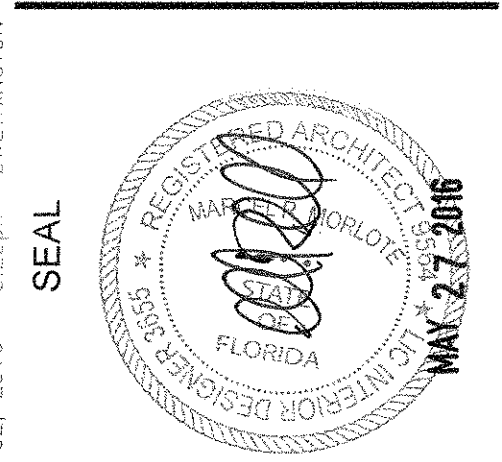

MARCEL R. MORLOTE, A.I.A.
FL. ARCHITECT
FL. ARCH. REG. NO. 8584

WA PROJECT NO.: 21524.00

ISSUE DATE

05/27/2016

REVISION DATA

1. *Journal of the American Medical Association*, 273: 1033-1034, 1995.

--	--

DRAWING TITLE

SCHEDULES

SHEET NUMBER

A9.01