

# Exercises for Keyboard Musicianship

edited by  
Michael T. Lively, Ph.D.  
Southern Methodist University

# Contents

Major Scales	1
Minor Scales	5
Sing and Play	9
Transposition	17
Keyboard Harmonization	23

# Major Scales

## C Major

## D $\flat$ Major

## D Major

# Major Scales

## E $\flat$ Major

## E Major

## F Major

## F $\sharp$ Major

G Major

A $\flat$  Major

A Major

B $\flat$  Major

B Major

# Harmonic Minor Scales

## C Minor

## C# Minor

## D Minor

# Harmonic Minor Scales

## E $\flat$ Minor

## E Minor

## F Minor

## F $\sharp$ Minor

# Harmonic Minor Scales

## G Minor

## A $\flat$ Minor

## A Minor

## B $\flat$ Minor

Sing one voice part (soprano, alto, tenor, or bass) while playing one or more of the other voice parts

# Sing and Play

Murray, Mancini, Lively

1-1

1-2

1-3

1-4

1-5

1-6

1-7

1-8

1-9

1-10

1-11

1-12

2-1

2-2

2-3

2-4

2-5

2-6

2-7

2-8

12

# Sing and Play

2-9

2-10

2-11

2-12

3-1

3-2

3-3

3-4

3-5

3-6

3-7

14

# Sing and Play

3-8

3-9

3-10

4-1

4-2

4-3

4-4

4-5

4-6

4-7

4-8

4-9

# Transposition

Transpose to all keys.

Murray, Lively

1-1

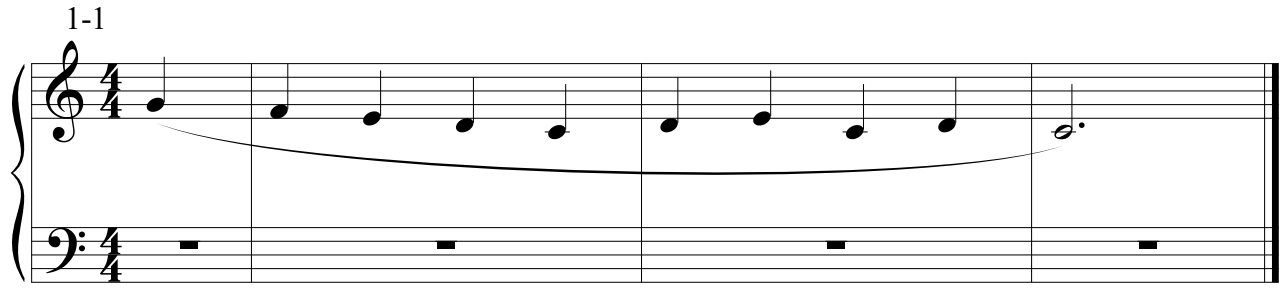

1-2

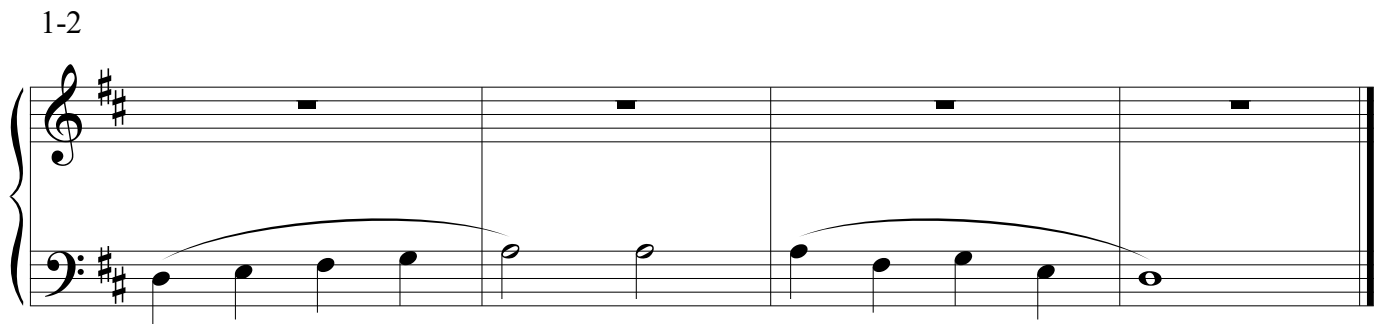

1-3

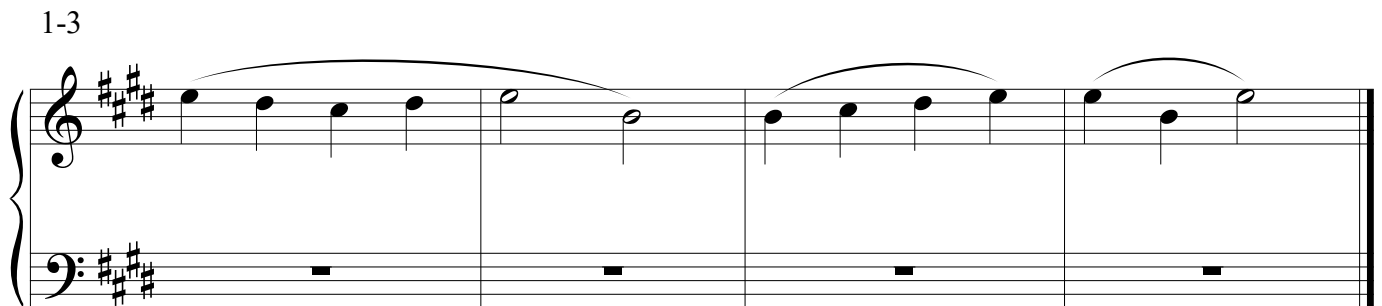

1-4

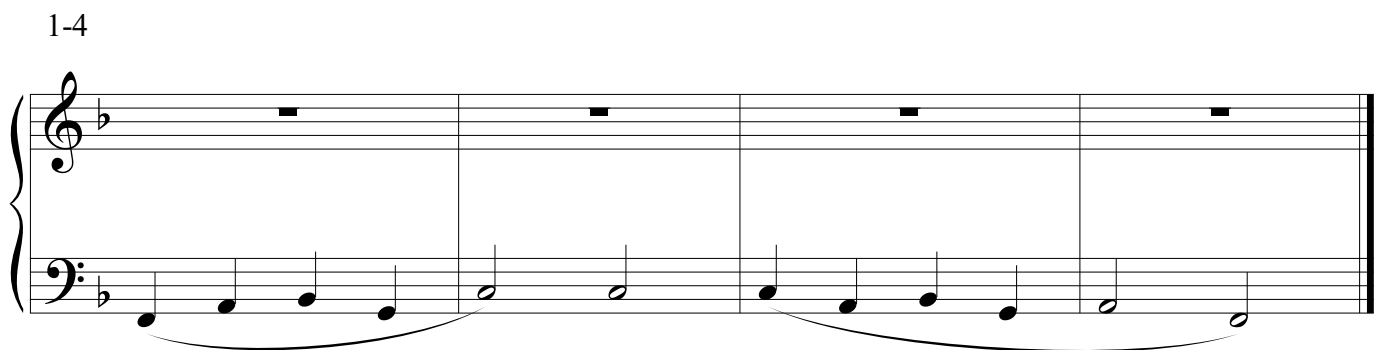

1-5

1-6

1-7

2-1

2-2

3-1

3-2

3-3

3-4

3-5

3-6

3-7

4-1

4-2

4-3

# Melodies for Harmonization

Provide a keyboard-style  
harmonization for each melody.

1-1

1-2

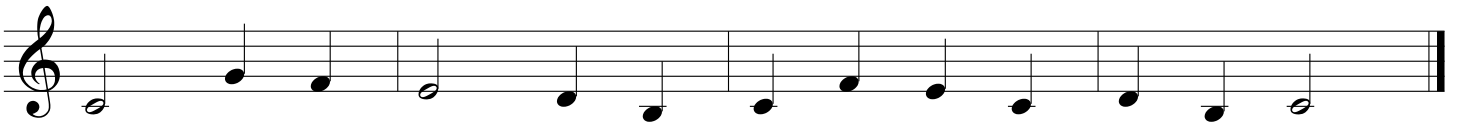

1-3

1-4

1-5

1-6

1-7

1-8

1-9

1-10

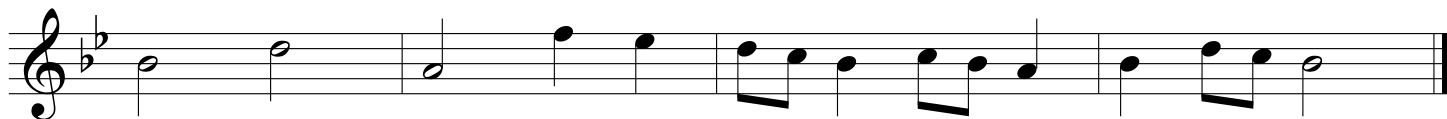

2-1

2-2

2-3

2-4

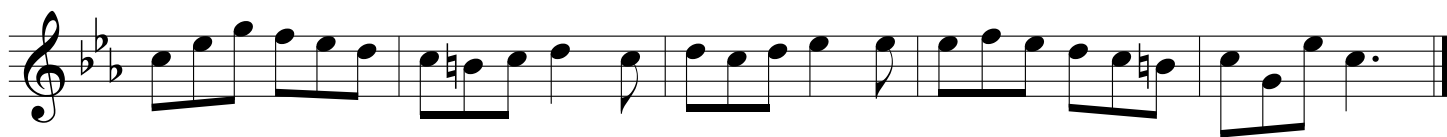

2-5

4-2

4-3

4-4

4-5

4-6

4-7

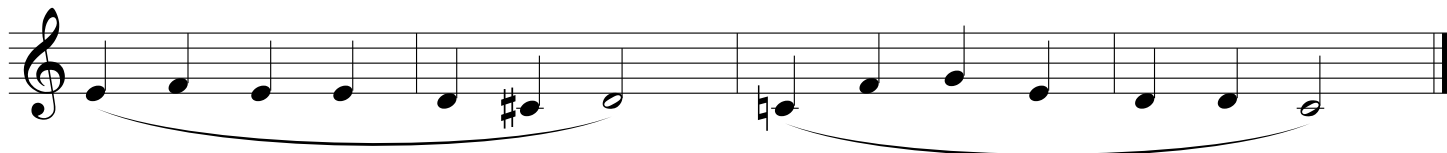
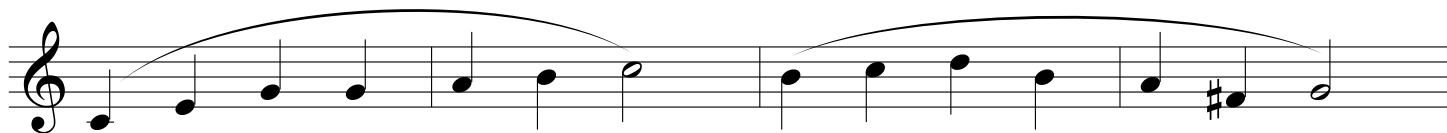

4-8

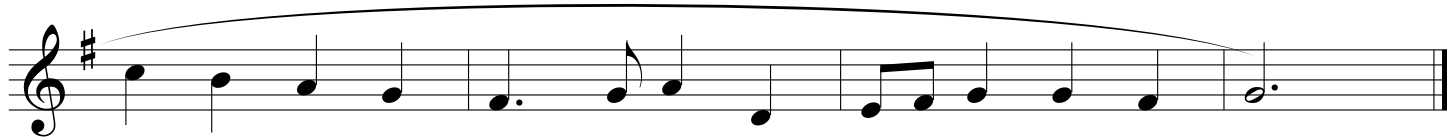
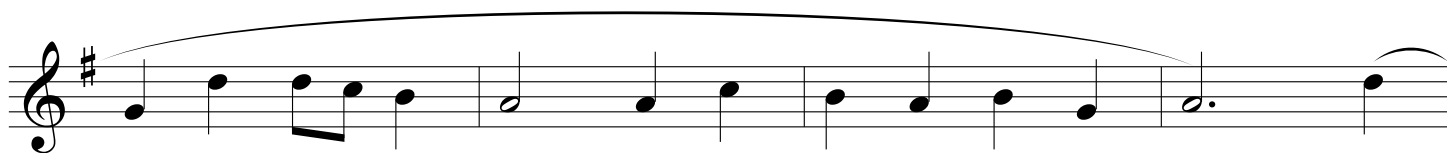
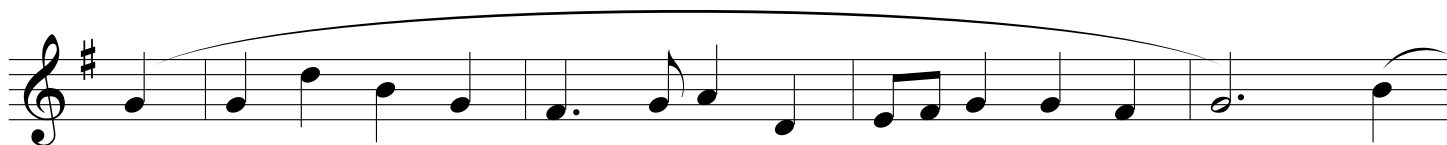

4-9

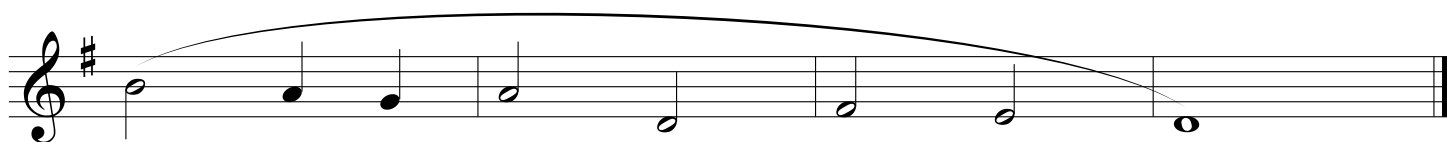
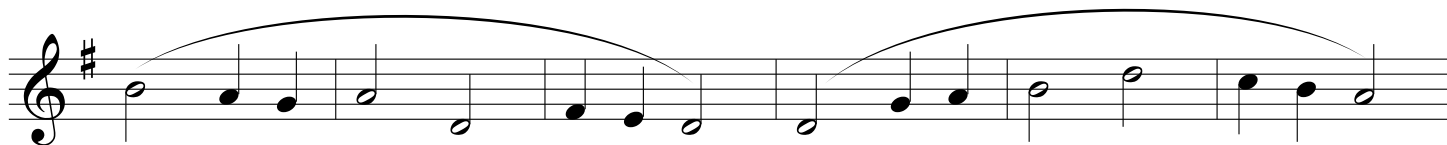

4-10
