

CHUUK STATE JUDICIARY  
P.O. BOX 187  
CHUUK STATE, FSM 96942

TEL: (691) 330-2229/2717 FAX: (691) 330-2228

Chief Justice  
Camillo Noket  
Tel. (691) 330-2715  
Email: cp16noket@yahoo.com

Associate Justices  
Keske S. Marar  
Midasy O. Aisek  
Repeat R. Samuel  
Jayson Robert

December 31, 2014

Honorable Johnson S. Elimo  
Governor  
Chuuk State, FSM 96942

Dear Governor Elimo,

Greetings from Chuuk State Judiciary Branch. I am happy to share with you the latest Chuuk State Supreme Court report consisting of case statistical report for both Trial and Appellate divisions, and fees and fines collections report for the years beginning with the year 2007 to the month of December 2014. Included in this report is the newly established Chuuk State Supreme Court **Timeline Standards** which the court had been working on since the beginning of this year and was just approved and took effect by General Court order on September 16, 2014.

Sincerely,

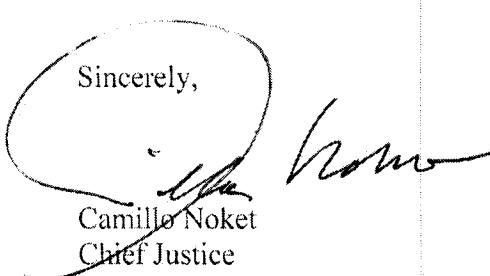

Camillo Noket  
Chief Justice

XC: Honorable Mark Mailo, President  
House of Senate, CSL

Honorable Innocenti Oneisom, Speaker  
House of Representatives, CSL

**CHUUK STATE JUDICIARY**

**REPORT**

**CASE STATISTICS AND FEES AND FINES COLLECTION**

**Chuuk State Supreme Court**

**December 31, 2014**

**By: Camillo Noket**

**Chief Justice**

## CONTENTS

	Pages
1. Personal Listing of Judges and Staff	1
2. Administrative Organization Structure	2
3. Judicial Organization Structure	3
4. Report Chart for year 2007 to 2014	4
5. Cases Statistic Reports for each year beginning 2007 to 2014 (Jan. to December) Trial Division	5-9
6. Report Chart for month Jan. to December 2014	10
7. Cases Statistic Reports for each year beginning 2007 to 2014 (Jan. to December)	11-15
8. Statistic Report - Appellate Division	16
9. Total Fees and Fines Collection Report for each year beginning with the year 2007 to 2014 for January to December	17
10. Monthly fees and fines collection each year beginning with the year 2007 to 2014 for January to December	18-25
11. General Court Order on Timeline Standard	26-27
12. Timeline Standard	28-40

CHUUK STATE JUDICIARY

1

STASTICAL REPORT

PERSONNEL

I. JUSTICES

Date Of Employment

1. Camillo Noket	Chief Justice	10/6/06
2. Keske Marar	Associate Justice	5/28/84
3. Midasy O. Aisek	Associate Justice	11/2/06
4. Repeat Samuel	Associate Justice	6/14/10
5. Jason Robert	Associate Justice	6/14/13

II. COURT'S ADMINISTRATIVES STAFF

1. Isauo Kuena	Director Of Administration	2/11/91
2. Esmade Made	Court Marshall	9/14/09
3. Asano Aritos	Bailiff	3/26/07
4. Scarno Fiti	Bailiff	5/22/95
5. Marciano Waren	Bailiff	5/18/09
6. Elden Nowel	Maintenance	11/9/92

III. COURT'S JUDICIAL STAFF

1. Kency Conrad	Chief clerk	5/16/99
2. Kereta Dereas	Assistant Clerk of Courts- Appellate	4/30/84
3. Anderson Nowell	Assistant Clerk Of Court	4/20/11
4. Peterson chutin	Assistant Clerk Of Court	4/25/13
5. Jerry Robert	Assistant Clerk Of Court	5/5/14
6. Bensita Sander	Assistant Clerk Of Court	10/23/13

IV. COURT JUDICIAL ASSISTANTS

1. Masiko Sipenuk	Chief Justice's Judicial Assistant	1/14/91
2. Iasinta Samo	Associate Justice 's Judicial Assistant	5/10/87
3. Misiko Ekymore	Associate Justice 's Judicial Assistant	1/14/91
4. Jasintha Edwin	Associate Justice 's Judicial Assistant	6/30/11
5. Marimba Hamo	Associate Justice 's Judicial Assistant	10/21/13

V. OTHERS

1. Alex Petrus	Probation Officer	1/14/91
2. Marta Villacorta	Court's Attorney (2yrs Contract)	5/18/14

# Chuuk State Supreme Court Administrative Organization Structure

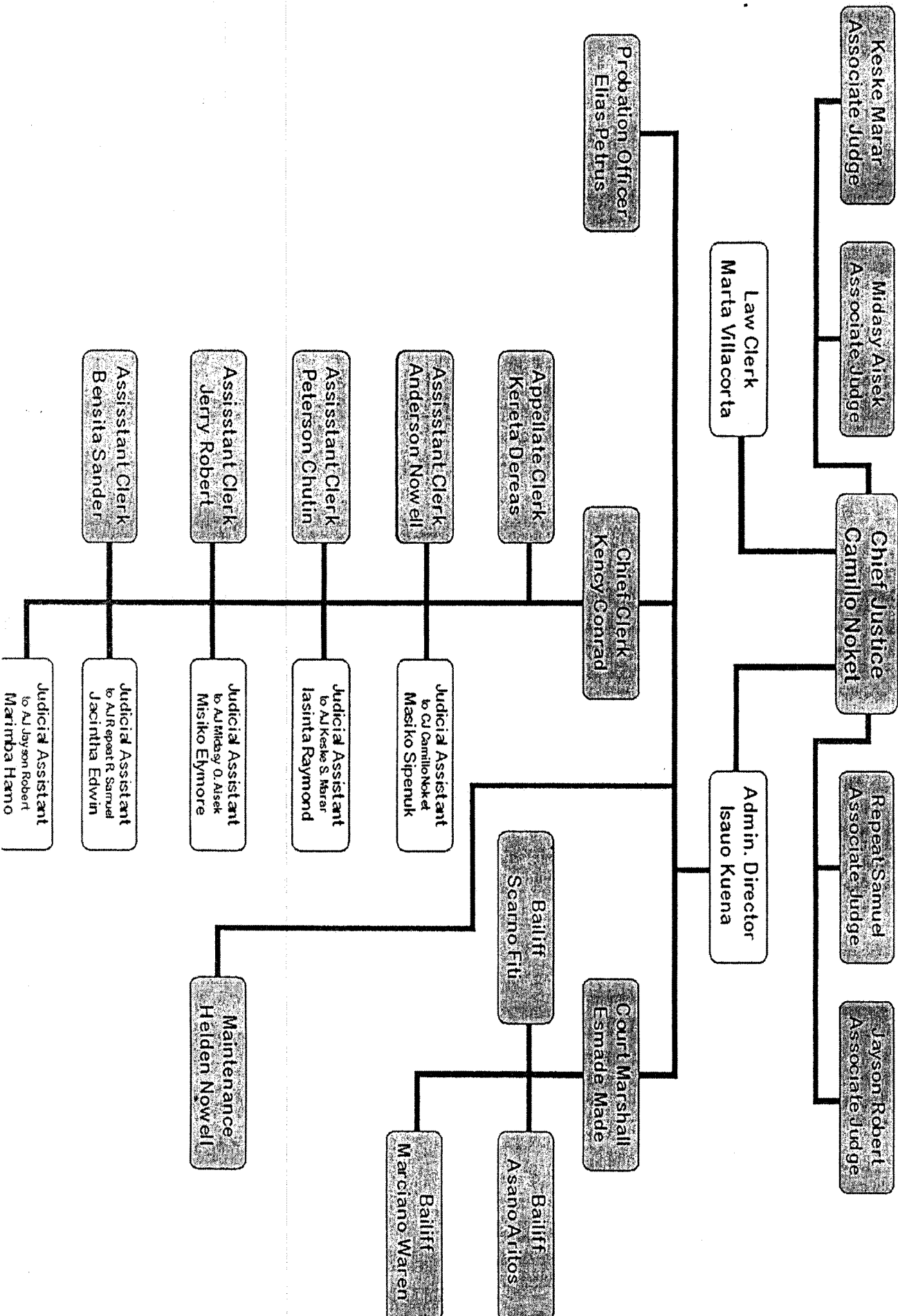

# Chuuk State Supreme Court Judicial Organization Structure

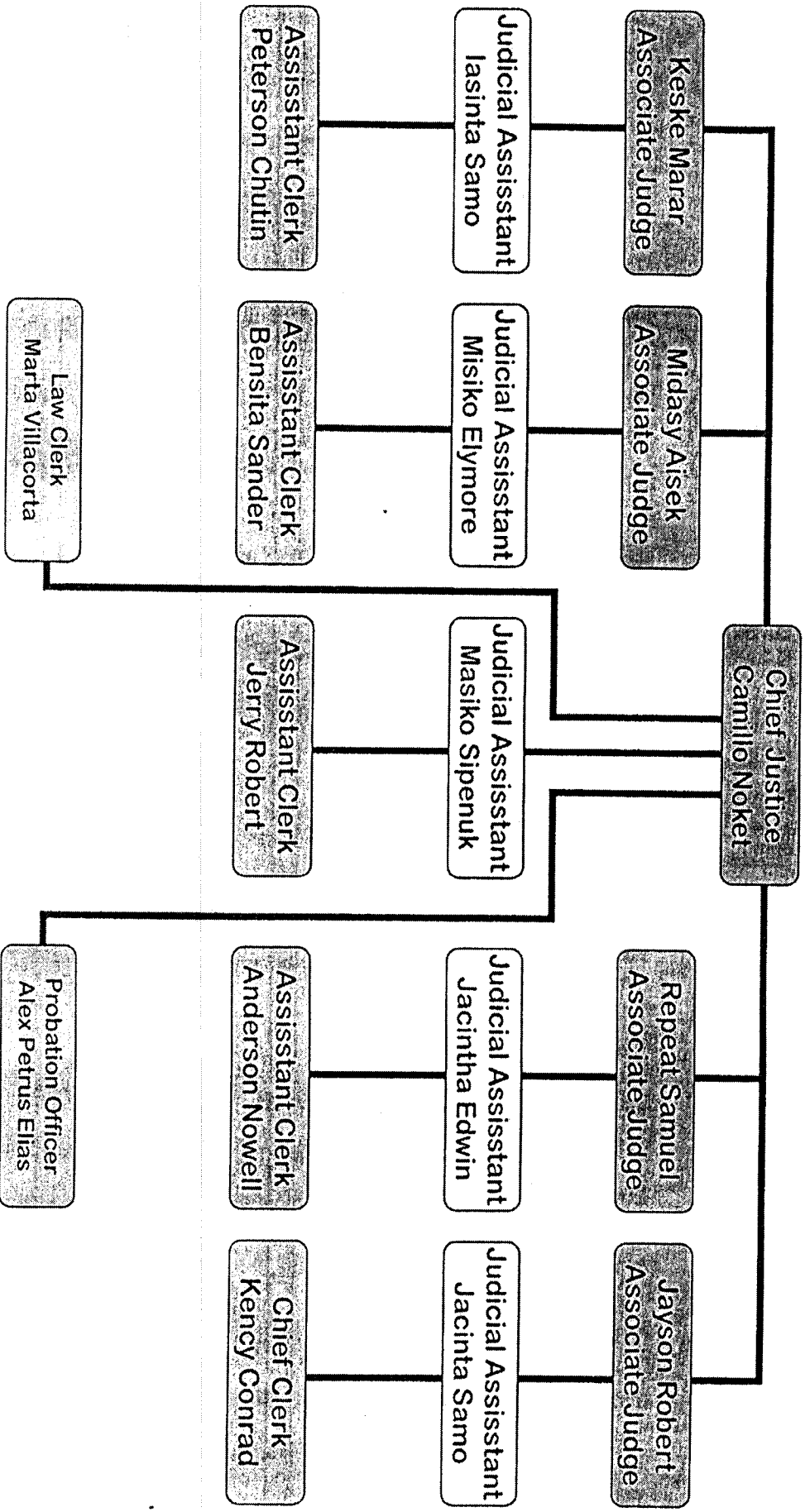

**CASES FILED AND DISPOSED**

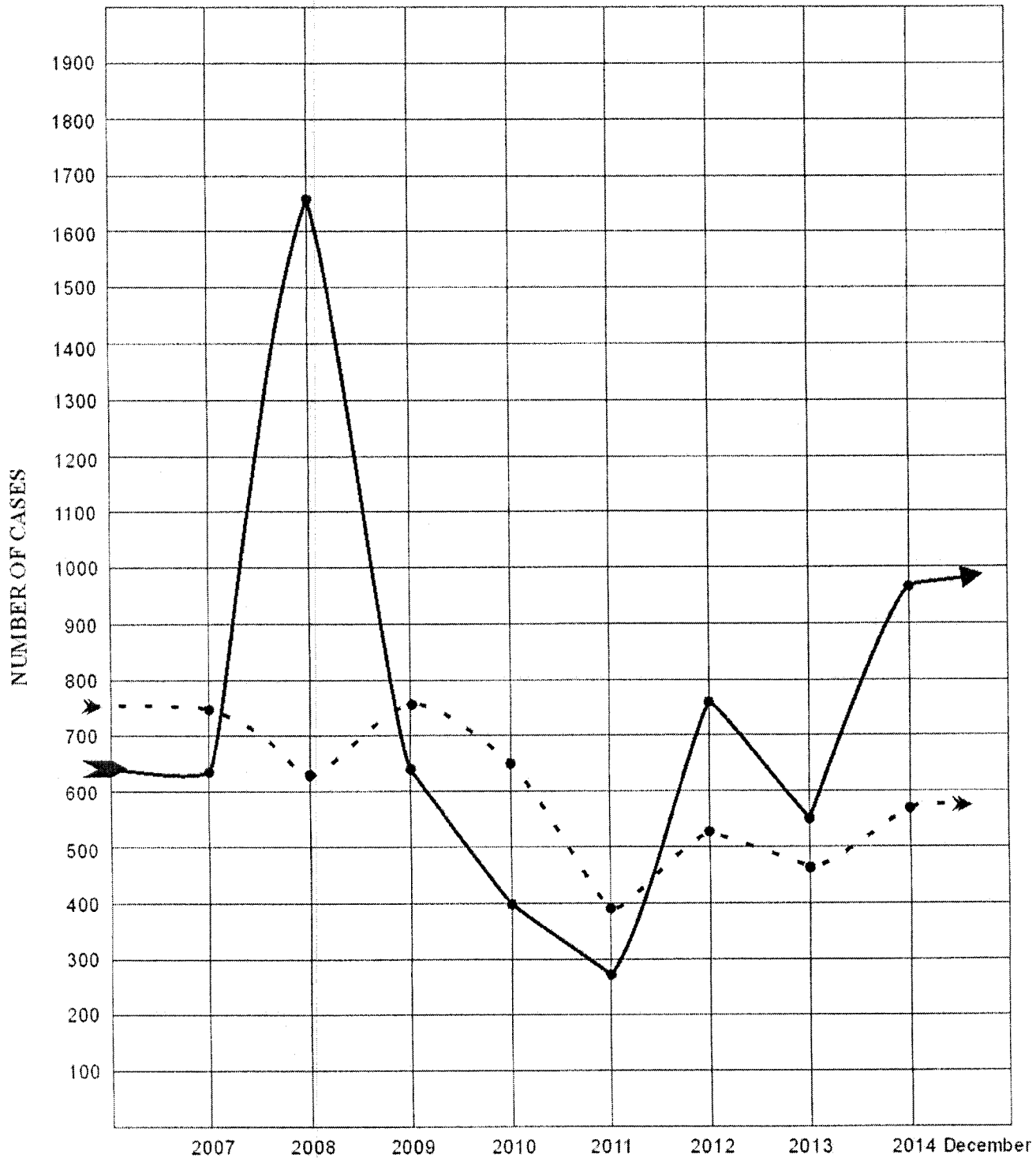

**SYMBOLS OF ALL CASES FILED AND DISPOSED EACH YEAR**

CASE FILED

CASE DISPOSED

Clerk of Court: \_\_\_\_\_

Date: \_\_\_\_\_

**JUDICIARY GENERAL REPORT FROM YR. 2007 - 2014**  
**CHUK STATE SUPREME COURT**  
**TRIAL DIVISION, WENO CHUK STATE**  
**CALENDAR YEAR 2007**

TYPE OF CASES	PENDING CASES AS OF 12/31/2006	CASES FILED AS OF 1/1-12/31/07	CASES DISPOSED AS OF 1/1-12/31/07	TOTAL CASES PENDING AS OF 12/31/2007
CRIMINAL	354	210	143	421
CIVIL	488	153	178	463
TRAFFIC	1129	330	237	1202
JUVENILE	14	10	10	14
PROBATE	74	50	50	74
<b>TOTAL</b>	<b>2,059</b>	<b>753</b>	<b>638</b>	<b>2,174</b>

**CALENDAR YEAR 2008**

TYPE OF CASES	PENDING CASES AS OF 12/31/2007	CASES FILED AS OF 1/1-12/31/08	CASES DISPOSED AS OF 1/1-12/31/08	TOTAL CASES PENDING 12/31/2008
CRIMINAL	421	187	151	457
CIVIL	463	135	156	442
TRAFFIC	1202	248	1260	190
JUVENILE	14	8	3	19
PROBATE	74	44	34	84
<b>TOTAL</b>	<b>2,174</b>	<b>622</b>	<b>1,604</b>	<b>1,192</b>



## CALENDAR YEAR 2009

TYPE OF CASES	PENDING Cases AS OF 12/31/2008	CASES FILED AS OF 1/1-12/31/09	CASES DISPOSED AS OF 1/1-12/31/09	TOTAL CASES PENDING 12/31/2009
CRIMINAL	457	209	77	589
CIVIL	442	127	186	383
TRAFFIC	190	378	325	243
JUVENILE	19	6	3	22
PROBATE	84	47	48	83
TOTAL	1,192	767	639	1,320

## CALENDAR YEAR 2010

TYPE OF CASES	PENDING CASES AS OF 12/31/2009	CASES FILED AS OF 1/1-12/31/10	CASES DISPOSED AS OF 1/1-12/31/10	TOTAL CASES PENDING 12/31/2010
CRIMINAL	589	185	112	662
CIVIL	383	142	102	423
TRAFFIC	243	247	146	344
JUVENILE	22	15	2	35
PROBATE	83	57	37	103
TOTAL	1,320	646	399	1,567

CALENDAR YEAR 2011

TYPE OF CASES	PENDING CASES AS OF 12/31/2010	CASES FILED AS OF 1/1-12/31/11 (+)	CASES DISPOSED AS OF 1/1-12/31/11 (-)	TOTAL CASES PENDING 12/31/2011
CRIMINAL	662	129	70	721
CIVIL	423	131	86	468
TRAFFIC	344	84	78	350
JUVENILE	35	3	0	38
PROBATE	103	46	43	106
TOTAL	1567	393	277	1683

CALENDAR YEAR 2012

TYPE OF CASES	PENDING Cases AS OF 12/31/2011	CASES FILED AS OF 1/1-12/31/12	CASES DISPOSED AS OF 1/1-12/31/12	TOTAL CASES PENDING 12/31/2012
CRIMINAL	721	211	328	604
CIVIL	468	129	137	460
TRAFFIC	350	89	205	234
JUVENILE	38	23	16	45
PROBATE	106	69	80	95
TOTAL	1683	521	766	1438

CALENDAR YEAR 2013

TYPE OF CASES	PENDING CASES AS OF 12/31/2012	CASES FILED AS OF 1/1-12/31/13	CASES DISPOSED AS OF 1/1-12/31/13	TOTAL CASES PENDING 12/31/2013
CRIMINAL	604	113	183	534
CIVIL	460	174	155	479
TRAFFIC	234	127	145	216
JUVENILE	45	4	2	47
PROBATE	95	57	52	100
TOTAL	1438	475	537	1376

STATISTICAL REPORT AS OF JANUARY 2014 TO MAY 2014

TYPE OF CASES	PENDING CASES BEGINNING OF THE YEAR 2014	CASES FILED BETWEEN JAN. 1- MAY 31, 2014	CASES DISPOSED BETWEEN JAN. 01 - MAY. 31, 2014	TOTAL CASES PENDING AS OF 31-May-14
CRIMINAL	534	45	168	411
CIVIL	479	99	190	388
TRAFFIC	216	139	85	270
JUVENILE	47	5	31	21
PROBATE	100	46	49	97
TOTAL	1376	334	523	1187

Date: 6/20/14

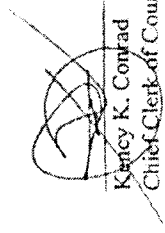
  
 Katelyn K. Conlad  
 Chief Clerk of Courts, CSSC

STATISTICAL REPORTS AS OF JANUARY 2014 TO SEPTEMBER 2014

TYPE OF CASES	PENDING CASES BEGINNING OF THE YEAR	CASES FILED BETWEEN Jan. - Sept. 2014	CASES DISPOSED BETWEEN Jan. - Sept. 2014	TOTAL CASES PENDING AS OF 30-Sep-14
CRIMINAL	534	78	254	358
CIVIL	479	170	268	381
TRAFFIC	216	172	141	247
JUVENILE	47	21	31	37
PROBATE	100	65	75	90
TOTAL	1376	506	769	1113

Dated: \_\_\_\_\_

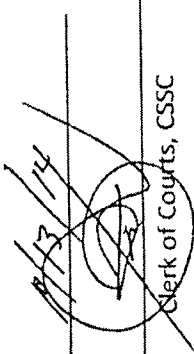
  
 Clerk of Courts, CSSC

STATISTICAL REPORTS AS OF JANUARY 2014 TO DECEMBER 2014

TYPE OF CASES	PENDING CASES BEGINNING OF THE YEAR	CASES FILED BETWEEN JANUARY - DEC. 2014	CASES DISPOSED BETWEEN JANUARY - DEC. 2014	TOTAL CASES PENDING AS OF 31-Dec-14
CRIMINAL	534	86	329	291
CIVIL	479	198	311	366
TRAFFIC	216	183	198	201
JUVENILE	47	22	31	38
PROBATE	100	77	92	85
TOTAL	1376	566	961	981

Dated: \_\_\_\_\_

  
 \_\_\_\_\_  
 Clerk of Courts, CSSC

JUDICIARY GENERAL REPORT FROM MON. JANUARY - DECEMBER 2014  
 CHIUUK STATE SUPREME COURT TRIAL DIVISION, WENO CHUUK 96942

CASES FILED AND DISPOSED

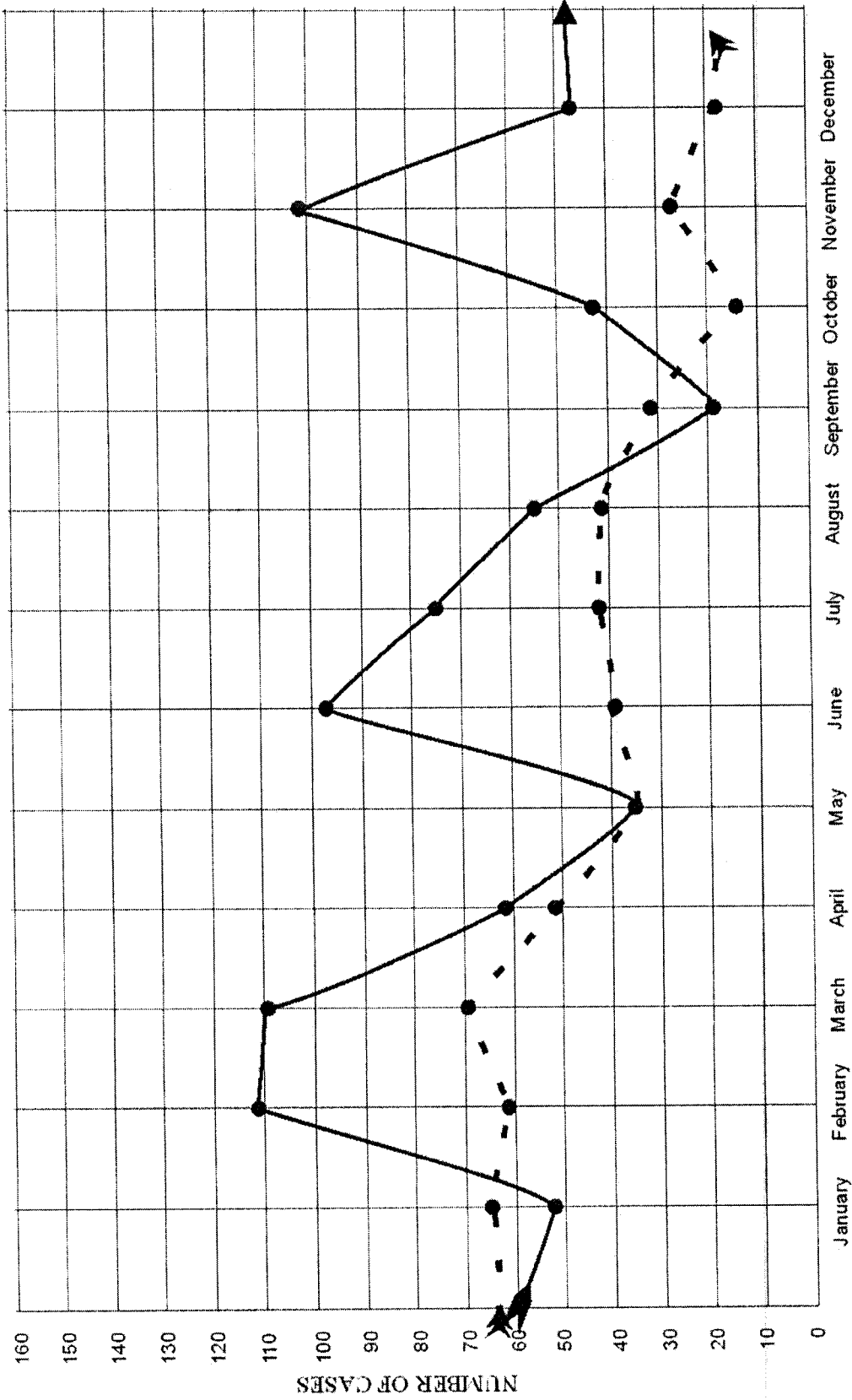

SYMBOLS OF ALL CASES FILED AND DISPOSED EACH MONTH OF YEAR 2014

CASE FILED - - - - -  
 CASE DISPOSED - - - - -

Clerk of Court: \_\_\_\_\_  
 Date: \_\_\_\_\_

**JUDICIARY GENERAL REPORT FROM YEAR 2014 11****CHUUK STATE SUPREME COURT  
TRIAL DIVISION, WENO CHHUK STATE****CALANDER MONTH OF JANUARY 2014**

<b>TYPE OF CASE</b>	<b>PENDING CASES AS OF 12/31/2013</b>	<b>CASES FILED</b>	<b>CASES DISPOSED</b>	<b>TOTAL CASE ENDING 1/31/2014</b>
<b>CRIMINAL</b>	<b>534</b>	<b>15</b>	<b>15</b>	<b>534</b>
<b>CIVIL</b>	<b>479</b>	<b>15</b>	<b>15</b>	<b>479</b>
<b>TRAFFIC</b>	<b>216</b>	<b>30</b>	<b>14</b>	<b>232</b>
<b>JUVENILE</b>	<b>47</b>	<b>2</b>	<b>1</b>	<b>48</b>
<b>PROBATE</b>	<b>100</b>	<b>3</b>	<b>8</b>	<b>95</b>
<b>TOTAL</b>	<b>1,376</b>	<b>65</b>	<b>53</b>	<b>1,388</b>

**CALANDER MONTH OF FEBRUARY 2014**

<b>TYPE OF CASE</b>	<b>PENDING CASES AS OF 1/31/2014</b>	<b>CASES FILED</b>	<b>CASES DISPOSED</b>	<b>TOTAL CASE ENDING 2/28/2014</b>
<b>CRIMINAL</b>	<b>534</b>	<b>12</b>	<b>73</b>	<b>473</b>
<b>CIVIL</b>	<b>479</b>	<b>17</b>	<b>17</b>	<b>479</b>
<b>TRAFFIC</b>	<b>232</b>	<b>22</b>	<b>19</b>	<b>232</b>
<b>JUVENILE</b>	<b>48</b>	<b>3</b>	<b>1</b>	<b>50</b>
<b>PROBATE</b>	<b>95</b>	<b>8</b>	<b>3</b>	<b>100</b>
<b>TOTAL</b>	<b>1,388</b>	<b>62</b>	<b>113</b>	<b>1,337</b>

**JUDICIARY GENERAL REPORT FROM YEAR 2014**      12  
**CHUUK STATE SUPREME COURT**  
**TRIAL DIVISION, WENO CHHUK STATE**

**CALANDER MONTH OF MARCH 2014**

<b>TYPE OF CASE</b>	<b>PENDING CASES AS OF 2/28/2014</b>	<b>CASES FILED</b>	<b>CASES DISPOSED</b>	<b>TOTAL CASE ENDING 3/31/2014</b>
CRIMINAL	473	5	19	459
CIVIL	479	39	29	489
TRAFFIC	235	39	44	230
JUVENILE	50	0	0	50
PROBATE	100	6	8	98
<b>TOTAL</b>	<b>1,337</b>	<b>69</b>	<b>110</b>	<b>1,326</b>

**CALANDER MONTH OF APRIL 2014**

<b>TYPE OF CASE</b>	<b>PENDING CASES AS OF 3/31/2014</b>	<b>CASES FILED</b>	<b>CASES DISPOSED</b>	<b>TOTAL CASE ENDING 4/30/2014</b>
CRIMINAL	459	6	8	457
CIVIL	489	18	28	479
TRAFFIC	230	13	3	240
JUVENILE	50	0	0	50
PROBATE	98	14	23	89
<b>TOTAL</b>	<b>1,326</b>	<b>51</b>	<b>62</b>	<b>1,315</b>



**JUDICIARY GENERAL REPORT FROM YEAR 2014**  
**CHUUK STATE SUPREME COURT**  
**TRIAL DIVISION, WENO CHHUK STATE**

13

**CALANDER MONTH OF MAY 2014**

<b>TYPE OF CASE</b>	<b>PENDING CASES AS OF 4/30/2014</b>	<b>CASES FILED</b>	<b>CASES DISPOSED</b>	<b>TOTAL CASE ENDING 5/31/2014</b>
CRIMINAL	457	7	10	411
CIVIL	479	10	13	388
TRAFFIC	240	9	5	270
JUVENILE	50	1	0	21
PROBATE	89	8	7	97
<b>TOTAL</b>	<b>1,315</b>	<b>35</b>	<b>35</b>	<b>1,187</b>

**CALANDER MONTH OF JUNE 2014**

<b>TYPE OF CASE</b>	<b>PENDING CASES AS OF 5/31/2014</b>	<b>CASES FILED</b>	<b>CASES DISPOSED</b>	<b>TOTAL CASE ENDING 6/30/2014</b>
CRIMINAL	411	13	45	379
CIVIL	388	19	31	376
TRAFFIC	270	6	8	268
JUVENILE	21	0	0	37
PROBATE	97	1	13	85
<b>TOTAL</b>	<b>1,187</b>	<b>39</b>	<b>97</b>	<b>1,145</b>

**JUDICIARY GENERAL REPORT FROM YEAR 2014**  
**CHUUK STATE SUPREME COURT**  
**TRIAL DIVISION, WENO CHHUK STATE**

14

**CALANDER MONTH OF JULY 2014**

<b>TYPE OF CASE</b>	<b>PENDING CASES AS OF 6/30/2014</b>	<b>CASES FILED</b>	<b>CASES DISPOSED</b>	<b>TOTAL CASE ENDING 7/31/2014</b>
CRIMINAL	379	11	27	363
CIVIL	376	15	19	372
TRAFFIC	268	10	21	257
JUVENILE	37	0	0	37
PROBATE	85	7	7	85
<b>TOTAL</b>	<b>1,145</b>	<b>43</b>	<b>74</b>	<b>1,114</b>

**CALANDER MONTH OF AUGUST 2014**

<b>TYPE OF CASE</b>	<b>PENDING CASES AS OF 7/31/2014</b>	<b>CASES FILED</b>	<b>CASES DISPOSED</b>	<b>TOTAL CASE ENDING 8/31/2014</b>
CRIMINAL	363	5	9	359
CIVIL	372	17	15	374
TRAFFIC	257	17	27	247
JUVENILE	37	0	0	37
PROBATE	85	3	5	83
<b>TOTAL</b>	<b>1,114</b>	<b>42</b>	<b>56</b>	<b>1,100</b>

**JUDICIARY GENERAL REPORT FROM YEAR 2014** 15  
**CHUUK STATE SUPREME COURT**  
**TRIAL DIVISION, WENO CHHUK STATE**

**CALANDER MONTH OF SEPTEMBER 2014**

<b>TYPE OF CASE</b>	<b>PENDING CASES AS OF 8/31/2014</b>	<b>CASES FILED</b>	<b>CASES DISPOSED</b>	<b>TOTAL CASE ENDING 9/30/2014</b>
<b>CRIMINAL</b>	<b>359</b>	<b>4</b>	<b>5</b>	<b>358</b>
<b>CIVIL</b>	<b>374</b>	<b>20</b>	<b>13</b>	<b>381</b>
<b>TRAFFIC</b>	<b>247</b>	<b>0</b>	<b>0</b>	<b>247</b>
<b>JUVENILE</b>	<b>37</b>	<b>0</b>	<b>0</b>	<b>37</b>
<b>PROBATE</b>	<b>83</b>	<b>8</b>	<b>1</b>	<b>90</b>
<b>TOTAL</b>	<b>1,100</b>	<b>32</b>	<b>19</b>	<b>1,113</b>

**JUDICIARY GENERAL REPORT FROM YEAR 2014**

16

**CHUUK STATE SUPREME COURT  
TRIAL DIVISION, WENO CHHUK STATE****CALANDER MONTH OF OCTOBER 2014**

<b>TYPE OF CASE</b>	<b>PENDING CASES AS OF 9/30/2014</b>	<b>CASES FILED</b>	<b>CASES DISPOSED</b>	<b>TOTAL CASE ENDING 10/31/2014</b>
CRIMINAL	358	3	11	350
CIVIL	381	10	24	367
TRAFFIC	247	1	3	245
JUVENILE	37	0	0	37
PROBATE	90	0	5	85
<b>TOTAL</b>	<b>1,113</b>	<b>14</b>	<b>43</b>	<b>1,084</b>

**CALANDER MONTH OF NOVEMBER 2014**

<b>TYPE OF CASE</b>	<b>PENDING CASES AS OF 10/31/2014</b>	<b>CASES FILED</b>	<b>CASES DISPOSED</b>	<b>TOTAL CASE ENDING 11/30/2014</b>
CRIMINAL	350	4	41	313
CIVIL	367	11	7	371
TRAFFIC	245	9	45	209
JUVENILE	37	0	0	37
PROBATE	85	4	9	80
<b>TOTAL</b>	<b>1,084</b>	<b>28</b>	<b>102</b>	<b>1,010</b>

**JUDICIARY GENERAL REPORT FROM YEAR 2014**

17

**CHUUK STATE SUPREME COURT  
TRIAL DIVISION, WENO CHHUK STATE****CALANDER MONTH OF DECEMBER 2014**

<b>TYPE OF CASE</b>	<b>PENDING CASES AS OF 11/30/2014</b>	<b>CASES FILED</b>	<b>CASES DISPOSED</b>	<b>TOTAL CASE ENDING 12/31/2014</b>
<b>CRIMINAL</b>	<b>313</b>	<b>1</b>	<b>23</b>	<b>291</b>
<b>CIVIL</b>	<b>371</b>	<b>7</b>	<b>12</b>	<b>366</b>
<b>TRAFFIC</b>	<b>209</b>	<b>1</b>	<b>9</b>	<b>201</b>
<b>JUVENILE</b>	<b>37</b>	<b>1</b>	<b>0</b>	<b>38</b>
<b>PROBATE</b>	<b>80</b>	<b>8</b>	<b>3</b>	<b>85</b>
<b>TOTAL</b>	<b>1,010</b>	<b>18</b>	<b>47</b>	<b>981</b>



**CHUUK STATE SUPREME COURT**  
*Federated States of Micronesia*  
 Trial Division - Weno, Chuuk

**CHUUK STATE SUPREME COURT**  
**TOTAL OF MONTHLY COLLECTIONS**  
 2007 through December 2014

2007	2008	2009	2010	2011	2012	2013	2014	Total
\$12,241.46	\$11,212.00	\$15,485.25	\$12,775.25	\$10,487.25	\$11,651.00	\$14,134.75	\$14,035.0	\$102,021.96

**Note:** The total amount of monthly collections listed above during each year, were submitted to the Chuuk State Finance for deposit at the end of each month. The total amount which has been collected and submitted to the Chuuk State Finance from 2007 to 2014 is \$102,021.96

**Collection includes the following:**

- A) Registration of Birth, Marriage and Death Certificate
- B) Pr-printed Birth Certificate
- C) Certification of Birth, Marriage and Death Certificate
- D) Membership fees in Chuuk Bar
- E) Fees for civil marriages performances
- F) Fines and fees

CHUUK STATE SUPREME COURT				
Collection - 2007				
Month	Fines	Filing Fees	Other Fees**	Total Collection
January	\$750.00	\$140.00	\$1,027.50	\$1,917.50
February	\$275.00	\$335.00	\$1,192.00	\$1,802.00
March	\$150.00	\$170.00	\$735.00	\$1,055.00
April	\$130.00	\$85.00	\$372.00	\$587.00
May	\$175.00	\$163.50	\$446.50	\$785.00
June	\$305.00	\$85.00	\$366.00	\$756.00
July	\$75.00	\$120.00	\$173.00	\$368.00
August	\$160.00	\$175.00	\$330.00	\$665.00
September	\$125.00	\$125.00	\$356.00	\$606.00
October	\$435.00	\$130.00	\$399.00	\$964.00
November	\$1,245.00	\$155.00	\$204.50	\$1,604.50
December	\$680.00	\$275.00	\$176.46	\$1,131.46
Total	\$4,505.00	\$1,958.50	\$5,777.96	\$12,241.46
**Includes the following:				
a) Certification of Birth, Marriage & Death Certificates				
b) Registration of Birth, Marriage & Death Certificates				
c) Preprinted Birth, Marriage & Death Certificates				
d) Fees for Civil Marriage Performance				

**Chuuk State Supreme Court**

**Collection - 2008**

Month	Fines	Filing Fees	Other Fees **	Total Collection
January	\$645.00	\$75.00	\$607.50	\$1,327.50
February	\$355.00	\$270.00	\$672.00	\$1,297.00
March	\$295.00	\$145.00	\$414.50	\$854.50
April	\$585.00	\$40.00	\$527.50	\$1,152.50
May	\$495.00	\$95.00	\$542.50	\$1,132.50
June	\$285.00	\$65.00	\$657.50	\$1,007.50
July	\$480.00	\$110.00	\$463.00	\$1,053.00
August	\$300.00	\$155.00	\$354.00	\$809.00
September	\$260.00	\$185.00	\$401.00	\$846.00
October	\$235.00	\$65.00	\$288.50	\$588.50
November	\$325.00	\$125.00	\$236.00	\$686.00
December	\$100.00	\$70.00	\$288.00	\$458.00
<b>Total</b>	<b>\$4,360.00</b>	<b>\$1,400.00</b>	<b>\$5,452.00</b>	<b>\$11,212.00</b>
<b>**Includes the following:</b>				
a) Registration of Birth, Marriage & Death Certificates				
b) Preprinted Birth, Marriage & Death Certificates				
c) Certification of Birth, Marriage & Death Certificates				
d) Fees for Civil Marriage Performance				



CHUUK STATE SUPREME COURT				
COLLECTION - 2009				
Month	Fines	Filing Fees	Other Fees **	Total Collection
January	\$645.00	\$80.00	\$406.50	\$1,131.50
February	\$960.00	\$46.00	\$652.00	\$1,658.00
March	\$550.00	\$215.00	\$485.00	\$1,250.00
April	\$425.00	\$155.00	\$500.50	\$1,080.50
May	\$605.00	\$125.00	\$436.00	\$1,166.00
June	\$885.00	\$160.00	\$501.00	\$1,546.00
July	\$335.00	\$85.00	\$651.00	\$1,071.00
August	\$650.00	\$60.00	\$591.50	\$1,301.50
September	\$1,015.00	\$60.00	\$377.50	\$1,452.50
October	\$770.00	\$71.00	\$390.00	\$1,251.25
November	\$805.00	\$85.00	\$418.50	\$1,308.50
December	\$675.00	\$140.00	\$453.50	\$1,268.50
<b>Total</b>	<b>\$8,320.00</b>	<b>\$1,282.00</b>	<b>\$5,863.00</b>	<b>\$15,485.25</b>
<b>**Includes the following:</b>				
a) Registration of Birth, Marriage & Death Certificates				
b) Preprinted Birth, Marriage & Death Certificates				
c) certification of Birth, Marriage & Death Certificates				
d) Membership Fees Chuuk Bar				
e) Fees for Civil Marriage Performance				

CHUUK STATE SUPREME COURT				
COLLECTION - 2010				
Month	Fines	Filing Fees	Other Fees *	Total Collection
January	\$1,125.00	\$35.00	\$239.50	\$1,399.50
February	\$475.00	\$105.00	\$1,199.50	\$1,779.50
March	\$90.00	\$105.00	\$678.00	\$873.00
April	\$70.00	\$135.00	\$387.50	\$592.50
May	\$610.00	\$120.00	\$548.25	\$1,278.25
June	\$50.00	\$190.00	\$600.00	\$840.00
July	\$0.00	\$105.00	\$495.50	\$600.50
August	\$739.50	\$110.00	\$486.50	\$1,336.00
September	\$160.00	\$120.00	\$292.50	\$572.50
October	\$505.00	\$100.00	\$351.00	\$956.00
November	\$680.00	\$40.00	\$269.00	\$989.00
December	\$1,125.00	\$160.00	\$273.50	\$1,558.50
Total	\$5,629.50	\$1,325.00	\$5,820.75	\$12,775.25
**Includes the following:				
a) Registration of Birth, Marriage & Death Certificates				
b) Preprinted Birth, Marriage & Death Certificates				
c) Membership Fees in Chuuk Bar				
d) Certification of Birth, Marriage & Death Certificates				
e) Fees for Civil Marriage Performance				

<b>Chuuk State Supreme Court</b>				
<b>Collection 2011</b>				
Month	Fines	Filing Fees	Other Fees **	Total Collection
January	\$1,053.00	\$430.00	\$376.50	\$1,859.50
February	\$342.00	\$215.00	\$487.00	\$1,044.00
March	\$65.00	\$70.00	\$761.50	\$896.50
April	\$50.00	\$305.00	\$305.50	\$660.50
May	\$150.00	\$125.00	\$440.75	\$715.75
June	\$50.00	\$125.00	\$416.75	\$591.75
July	\$50.00	\$115.00	\$399.75	\$564.75
August	\$100.00	\$165.00	\$396.75	\$661.75
September	\$140.00	\$160.00	\$376.50	\$676.50
October	\$50.00	\$80.00	\$339.50	\$469.50
November	\$600.00	\$45.00	\$563.25	\$1,208.25
December	\$745.00	\$45.00	\$318.50	\$1,108.50
<b>Total</b>	<b>\$3,395.00</b>	<b>\$1,880.00</b>	<b>\$5,182.25</b>	<b>\$10,457.25</b>
<b>**Includes the following:</b>				
a) Registration of Birth, Marriage & Death Certificates				
b) Preprinted Birth, Marriage & Death Certificates				
c) Membership Fees in Chuuk Bar				
d) Certification of Birth, Marriage & Death Certificates				
e) Fees for Civil Marriage Performance				

CHUUK STATE SUPREME COURT				
Collection 2012				
Month	Fines	Filing Fees	Other Fees **	Total Collection
January	\$465.00	\$440.00	\$435.50	\$1,340.50
February	\$280.00	\$300.00	\$459.50	\$1,039.50
March	\$115.00	\$360.00	\$417.00	\$892.00
April	\$195.00	\$130.00	\$372.50	\$697.50
May	\$375.00	\$65.00	\$331.50	\$771.50
June	\$185.00	\$80.00	\$333.50	\$598.50
July	\$645.00	\$120.00	\$417.50	\$1,182.50
August	\$350.00	\$180.00	\$333.00	\$863.00
September	\$765.00	\$100.00	\$266.50	\$1,131.50
October	\$970.00	\$40.00	\$301.00	\$1,311.00
November	\$749.00	\$115.00	\$197.00	\$1,061.00
December	\$415.00	\$70.00	\$277.50	\$762.50
Total	\$5,509.00	\$2,000.00	\$4,142.00	\$11,651.00
**Includes the following:				
a) Registration of Birth, Marriage & Death Certificates				
b) Preprinted Birth, Marriage & Death Certificates				
c) Membership Fees in Chuuk Bar				
d) Certification of Birth, Marriage & Death Certificates				
e) Fees for Civil Marriage Performance				

Chuuk State Supreme Court				
Collection -2013				
Month	Fines	Filing Fees	Other Fees **	Total Collection
January	\$220.00	\$125.00	\$777.00	\$1,122.00
February	\$315.00	\$90.00	\$599.25	\$1,004.25
March	\$665.00	\$110.00	\$564.50	\$1,339.50
April	\$420.00	\$145.00	\$588.00	\$1,153.00
May	\$875.00	\$105.00	\$451.00	\$1,431.00
June	\$175.00	\$120.00	\$331.00	\$626.00
July	\$1,720.00	\$75.00	\$475.50	\$2,270.50
August	\$745.00	\$100.00	\$522.00	\$1,367.00
September	\$450.00	\$85.00	\$449.00	\$984.00
October	\$550.00	\$90.00	\$454.50	\$1,094.50
November	\$325.00	\$125.00	\$277.50	\$727.50
December	\$460.00	\$190.00	\$365.50	\$1,015.50
Total	\$6,920.00	\$1,360.00	\$5,854.75	\$14,134.75
**Includes the following:				
a) Registration of Birth, Marriage & Death Certificates				
b) Preprinted of Birth, Marriage & Death Certificates				
c) Certification of Birth, Marriage & Death Certificates				
d) Membership Fees in Chuuk Bar				
e) Fees for Civil Marriage Performance				

**CHUUK STATE SUPREME COURT  
COLLECTION 2014**

<b>Month</b>	<b>Fines</b>	<b>Filing Fees</b>	<b>Others Fees **</b>	<b>Total Collection</b>
January	\$695.00	\$100.00	\$892.00	\$1,687.00
February	\$811.00	\$70.00	\$748.00	\$1,629.00
March	\$1,115.00	\$100.00	\$548.50	\$1,763.50
April	\$1,376.00	\$110.00	\$418.50	\$1,904.50
May	\$390.00	\$80.00	\$325.00	\$795.00
June	\$832.00	\$95.00	\$296.00	\$1,223.50
July	\$252.00	\$105.00	\$261.50	\$619.00
August	\$705.00	\$105.00	\$376.00	\$1186.00
September	\$869.00	\$140.00	\$207.00	\$1,207.00
October	\$340.00	\$135.00	\$242.00	\$717.50
November	\$455.00	\$100.00	\$220.00	\$775.00
December	\$85.00	\$135.00	\$308.00	\$528.00
<b>TOTAL</b>	<b>\$7,926.00</b>	<b>\$1,275.00</b>	<b>\$4,842.50</b>	<b>\$14,035.00</b>
<b>*** Includes the Following</b>				
<b>a) Registration of Birth, Marriage, &amp; Death Certificates</b>				
<b>b) Preprinted of Birth, Marriage &amp; Death Certificates</b>				
<b>c) Certification of Birth, Marriage &amp; Death Certificates</b>				
<b>d) Membership fee in Chuuk Bar</b>				
<b>e) Fine and Fees</b>				



**CHUUK STATE SUPREME COURT**  
*Federated States of Micronesia*  
Trial Division – Weno, Chuuk

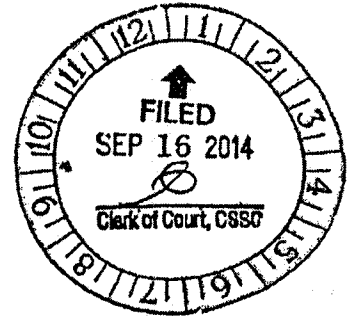

GENERAL COURT ORDER  
NO. 02-2014

) GENERAL COURT ORDER  
) NO. 02-2014 ESTABLISHING  
) TIMELINE STANDARDS FOR THE  
) SUPREME COURT OF CHUUK  
) STATE

The Chuuk State Supreme Court, pursuant to the Chief Justice’s rulemaking authority under Article VII, Section 13 of the Chuuk State Constitution, and in recognition of its obligation to conduct a fair trial in a reasonable time, has developed Timeline Standards for management of all cases from the date of filing to disposition. The Timeline Standards will improve the timely disposition of cases and ensure that the administration of justice to the public is not delayed.

The Clerk of Court shall be responsible for (1) monitoring compliance with the Timeline Standards; (2) creating and maintaining a record for each of the individual judges in connection with the Timeline Standards; and (3) reporting his findings to the Chief Justice every quarter.

Now, therefore it is hereby ORDERED that the attached Timeline Standards are adopted and shall be effective as of September 16, 2014 for the period of one (1) year.

IT IS SO ORDERED on this 16<sup>th</sup> day of September, 2014.

  
Camillo Noket  
Chief Justice, CSSC

Entered this 16<sup>th</sup> day of September, 2014.

  
Clerk of Court, CSSC



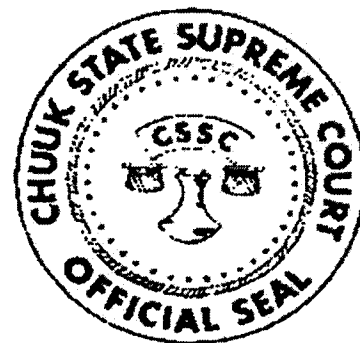

**TIMELINE STANDARDS**  
**CHUUK STATE SUPREME COURT**  
**FEDERATED STATES OF MICRONESIA**

<b>TIME GOALS FOR CHUUK STATE SUPREM COURT</b>	
<b>GROUP ONE: GENERAL CIVIL</b>	
i. Contract, Torts, Collections, Civil Rights, Employment (including employment discrimination), Judicial Review of Agency Decisions-liquidated and unliquidated	80% in 7 mths 98% in 18 mths
ii. Temporary Restraining Orders & Habeas Corpus	100% in 7 days
iii. Election Petitions	100% ub 21 days
<b>GROUP TWO: LAND</b>	
iv. Land	90% in 9 mths 98% ub 18 mths
<b>GROUP THREE: CRIMINAL</b>	
v. Felony	90% in 3 mths 98% in 12 mths
vi. Felony in custody	90% in 4 mths 98% in 8 mths
vii. Felony and Misdemeanor Juvenile	90% in 2 mths 98% in 4 mths
viii. Traffic	98% in 2 mths
<b>GROUP FOUR: FAMILY MATTERS</b>	
ix. Divorce, Child Custody and Support	80% in 3 mths 98% in 1 year
x. Guardianships and Customary Adoptions	98% in 1 month
xi. Probate	98% in 2 mths

<b>CHUUK STATE SUPREME COURT</b>
<b>General Civil</b> Contracts, Torts, Collections, Employment (including employment discrimination), Judicial Review of Agency Decisions (Liquidated & Unliquidated)

**Complaint filed & summons**



120 days

File to CJ for allocation –  
assigned to AJ w/in 24 hrs

**Served**



30 days

**Answer**



30 days

**Discovery**



30 days

\*potential for settlement

**Pre-trial**



30 days

\*filing of Pre-trial Motions

\*discovery complete

**Trial**



3 mths (maximum)

**Judgment**

**TIME GOAL:**

**80% in 7 mths**

**98% in 18 mths**

# CHUUK STATE SUPREME COURT

General Civil-  
Temporary Restraining Orders  
& Habeas Corpus

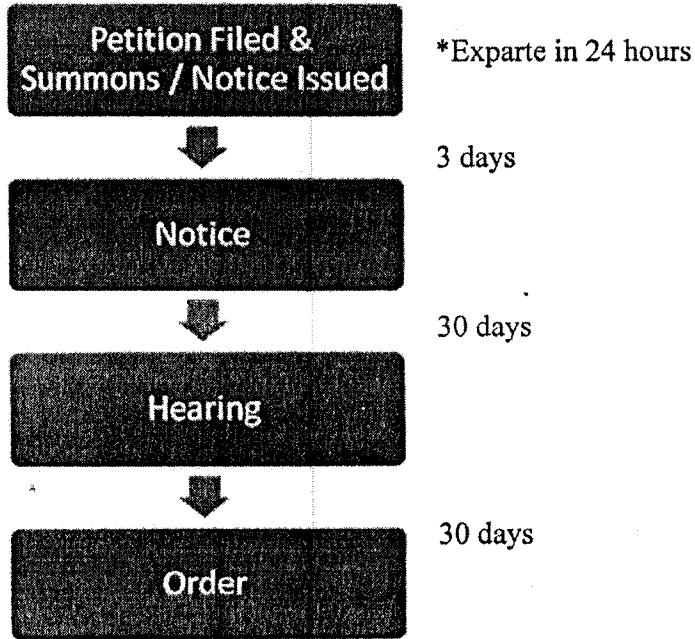

Time Goal:  
100% in 7 days

**CHUUK STATE SUPREME COURT**  
APPELLATE DIVISION  
General Civil-  
Election Petition

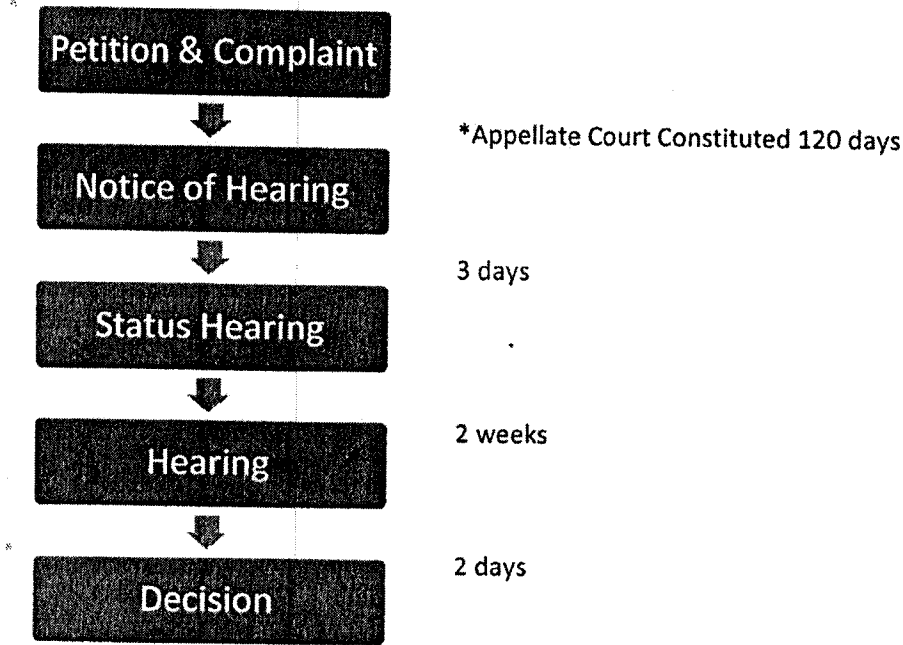

Time Goal: 100% in 3 weeks

# CHUUK STATE SUPREME COURT

## Land Ownership & Heirship

\*File to CJ for allocation & to assigned to AJ  
Within 24 hours

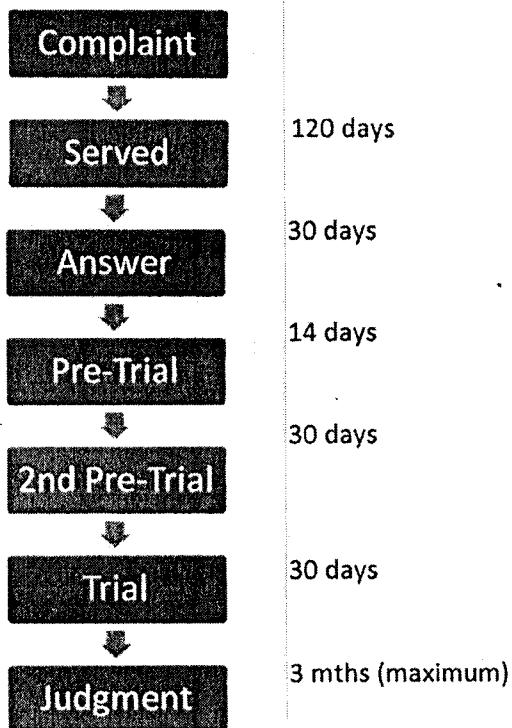

\*Scheduling Order  
\*Discussions without proof  
\*Set next status conference

\*discovery complete

Time Goals: 90% in 9 mths  
98% in 18 mths

\*for other island, non-land commission cases

# CHUUK STATE SUPREME COURT

## Criminal Felony

\*not in custody

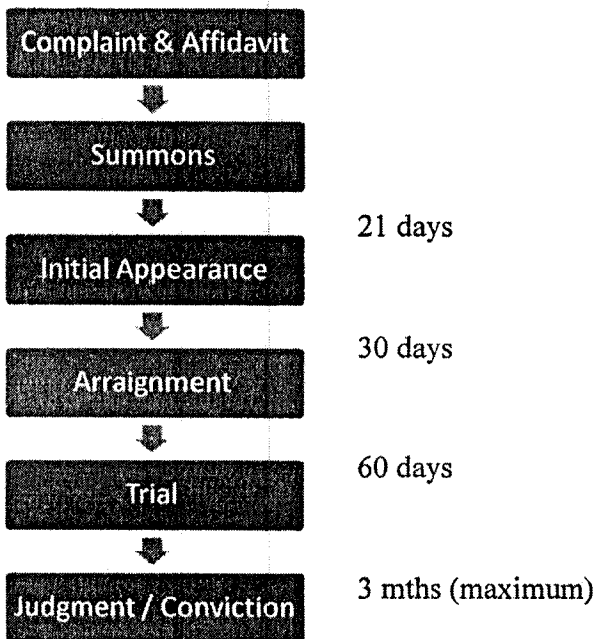

Time Goal: 90% in 3 mths  
98% in 12 mths

# CHUUK STATE SUPREME COURT

Criminal Felony – In Custody

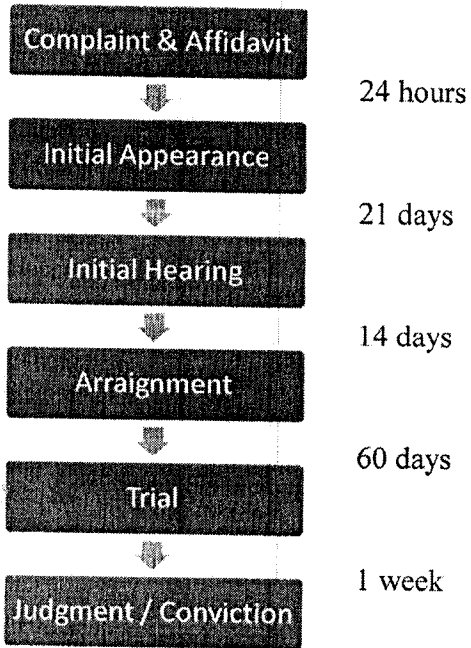

Time Goal: 90% in 4 mths  
98% in 8 mths



# CHUUK STATE SUPREME COURT

Juvenile (youth) Felony & Misdemeanor

\*not in custody

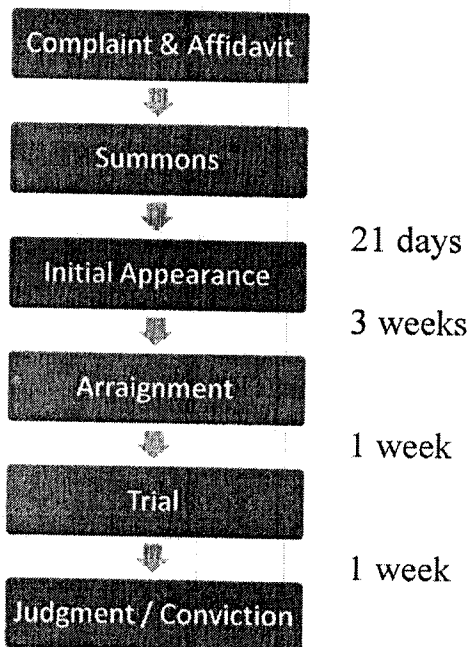

Time Goal: 90% in 2 mths  
98% in 4 mths

**CHUUK STATE SUPREME COURT**

All Traffic Violation

98% in 2 mths

# CHUUK STATE SUPREME COURT

FAMILY- Divorce, Custody & Child Support

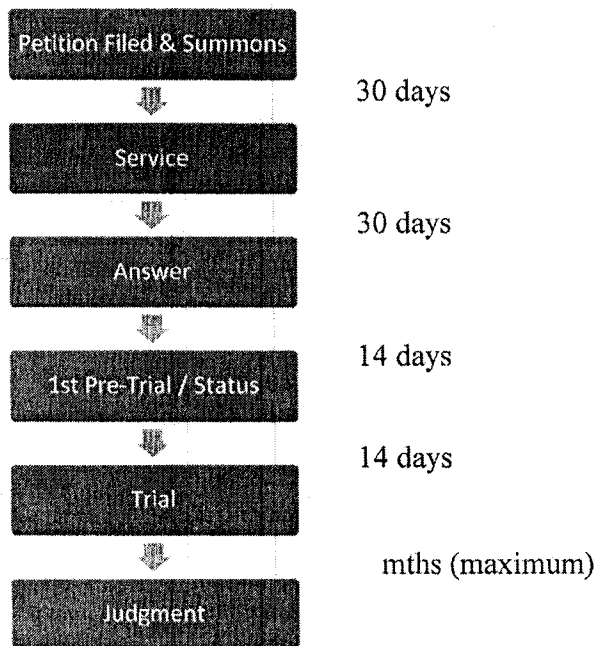

Time Goal: 80% in 3 mths  
98% in 1 year

# CHUUK STATE SUPREME COURT

## Guardianship & Customary Adoptions

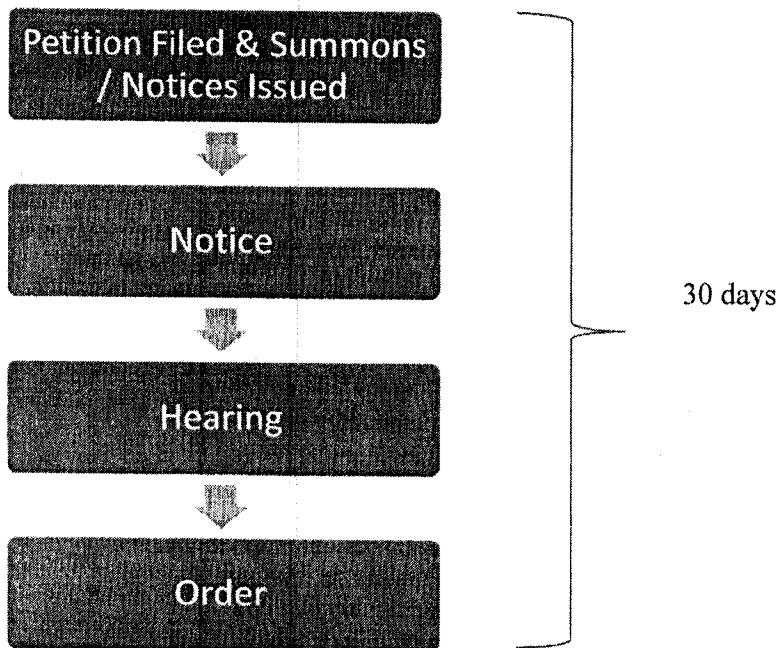

Time Goal: 98% in 1 month

# CHUUK STATE SUPREME COURT

Probate

Filing

\*2 days with CJ

30 days



Hearing

45 days



Judgment

1 week

Time Goal: 98% in 2 mths