



www.Legacy-Wood.com

Augusta

Offered exclusively by:
Spellerberg Enterprises, LLC

- ◆ 1.5 story plan Lot 177
- ◆ 3,900 +/- square feet approx.
- ◆ 5 bedrooms & 4 1/2 baths
- ◆ 3-car garage
- ◆ beautiful fireplace & trim
- ◆ iron spindles
- ◆ tons of hardwood floor
- ◆ Huge rec room
- ◆ All tiled wet areas



609 NE Viewpark Drive

For Sale \$ 429,900

Finished BASEMENT!

THIS IS A ONE OF A KIND 1.5 STORY! OPEN FLOOR PLAN, GRANITE, CUSTOM CABINETS, KITCHEN ISLAND, HUGE WALK IN PANTRY, OIL RUBBED FIXTURES, ENCLOSED MASTER SHOWER, TILED BATHROOMS, LOFT AREA, & EYE CATCHING TRIM THROUGHOUT THE HOME

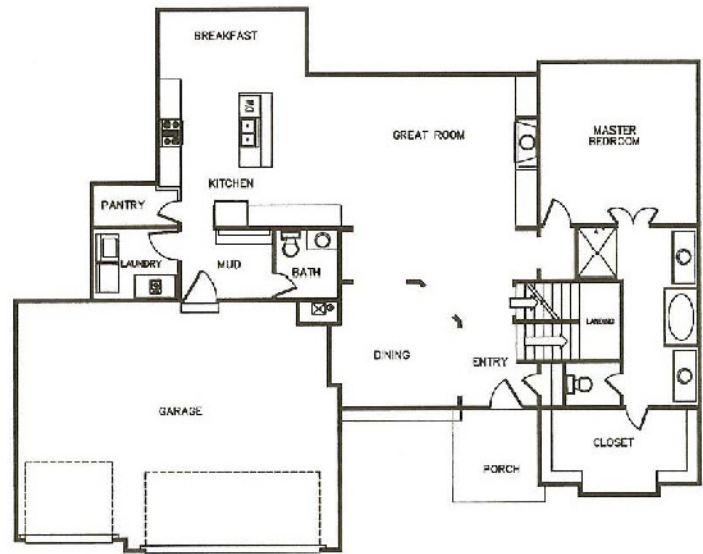
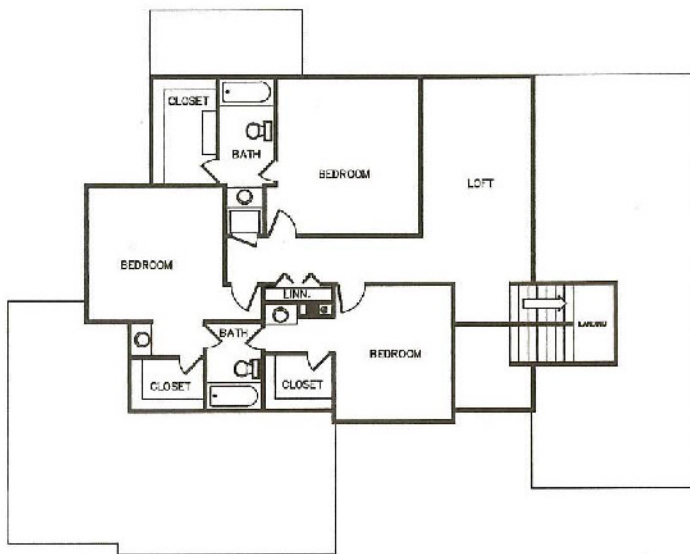

Realty Executives of Kansas City 816-246-7500 is Exclusive real estate agency in Legacy Wood.

Contact Brian Wood direct at 816-686-4870 or Vicki Shepherd at 816-210-7355