

2 2013  
Ed & Jeri Cleland

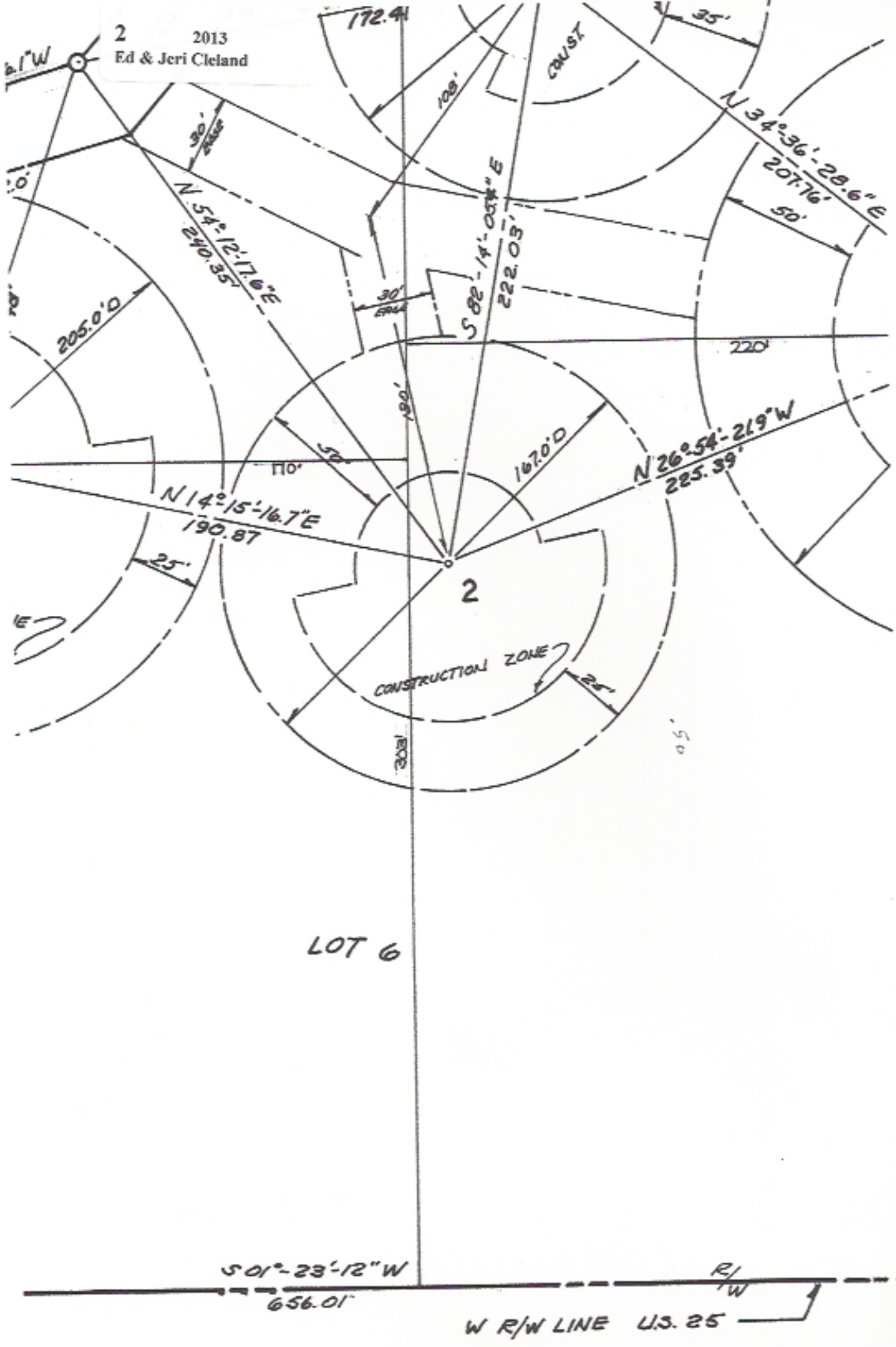

LOT 6

$S 01^{\circ} 23' 12'' W$   
656.01'

W R/W LINE U.S. 25

3 2013  
John & Judith Powell

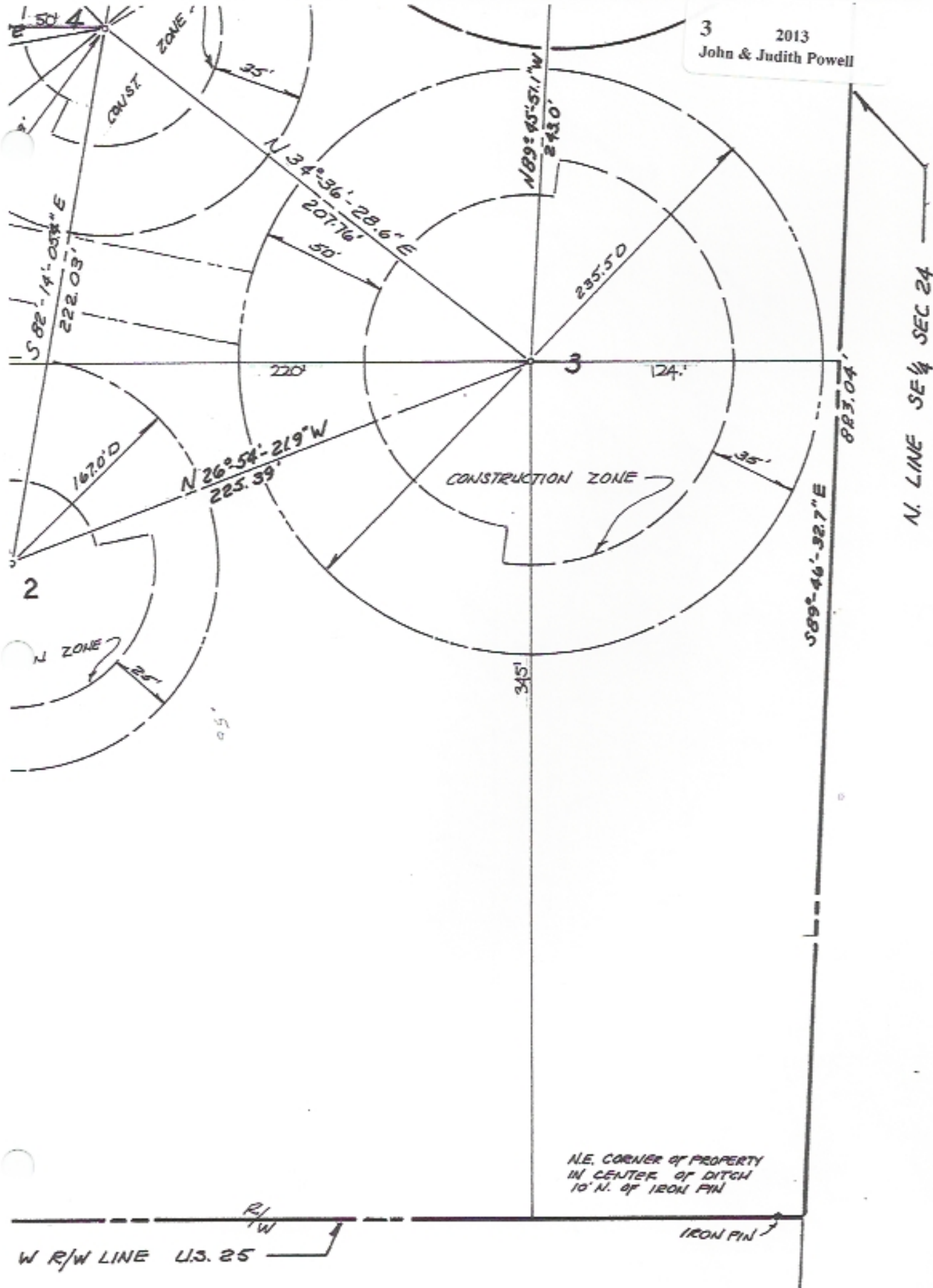

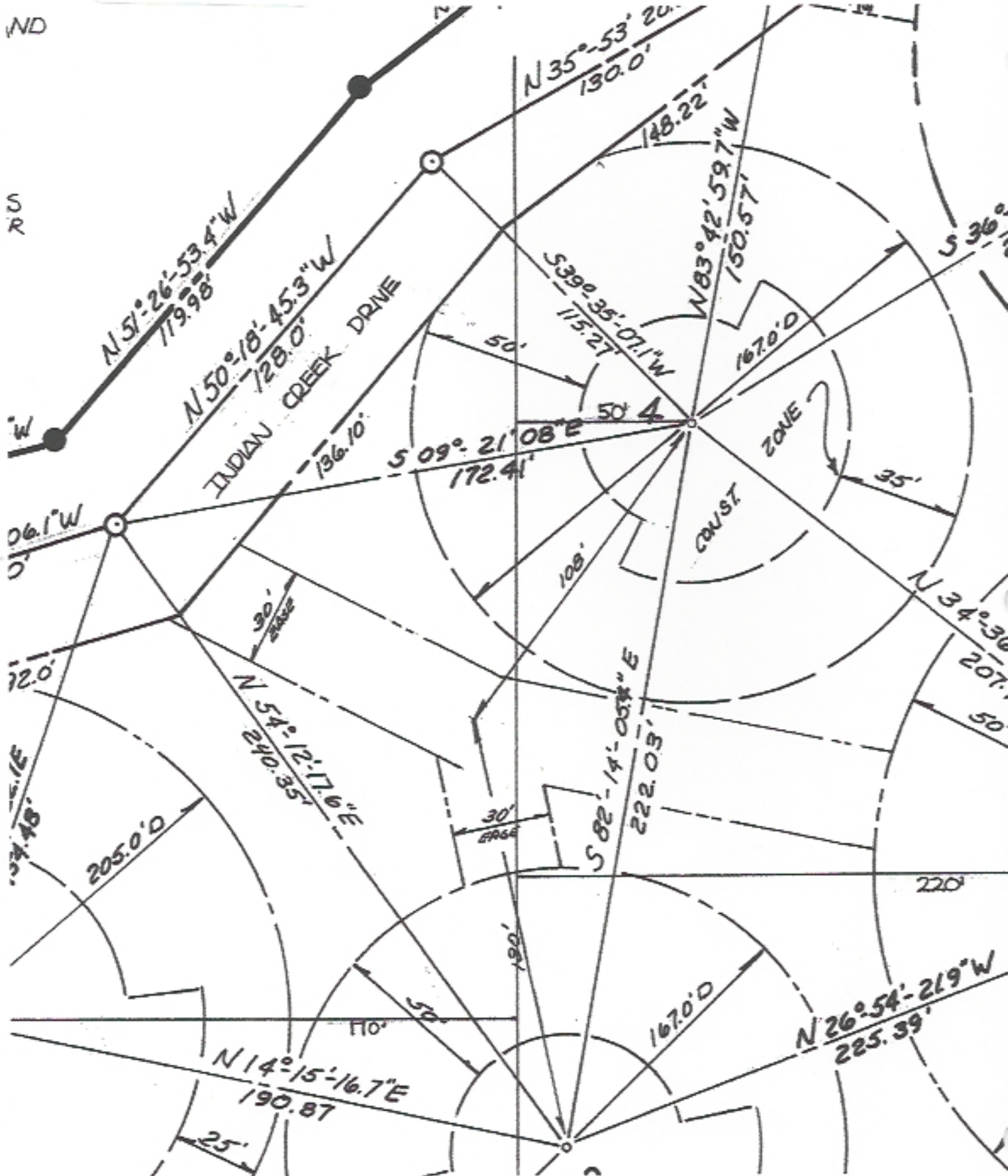

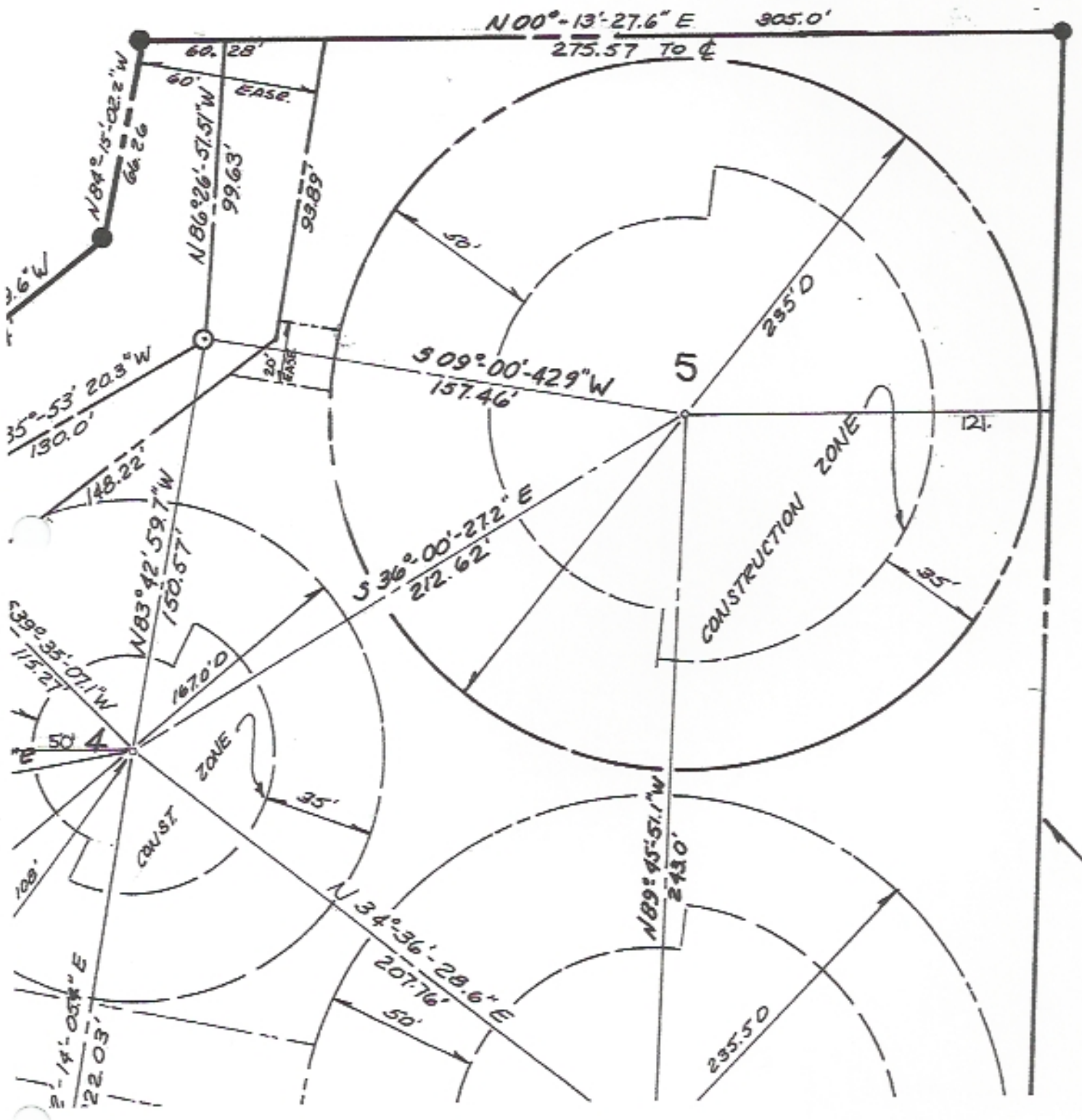

**NO LOT # 6**

**This page Intentionally Left Blank**

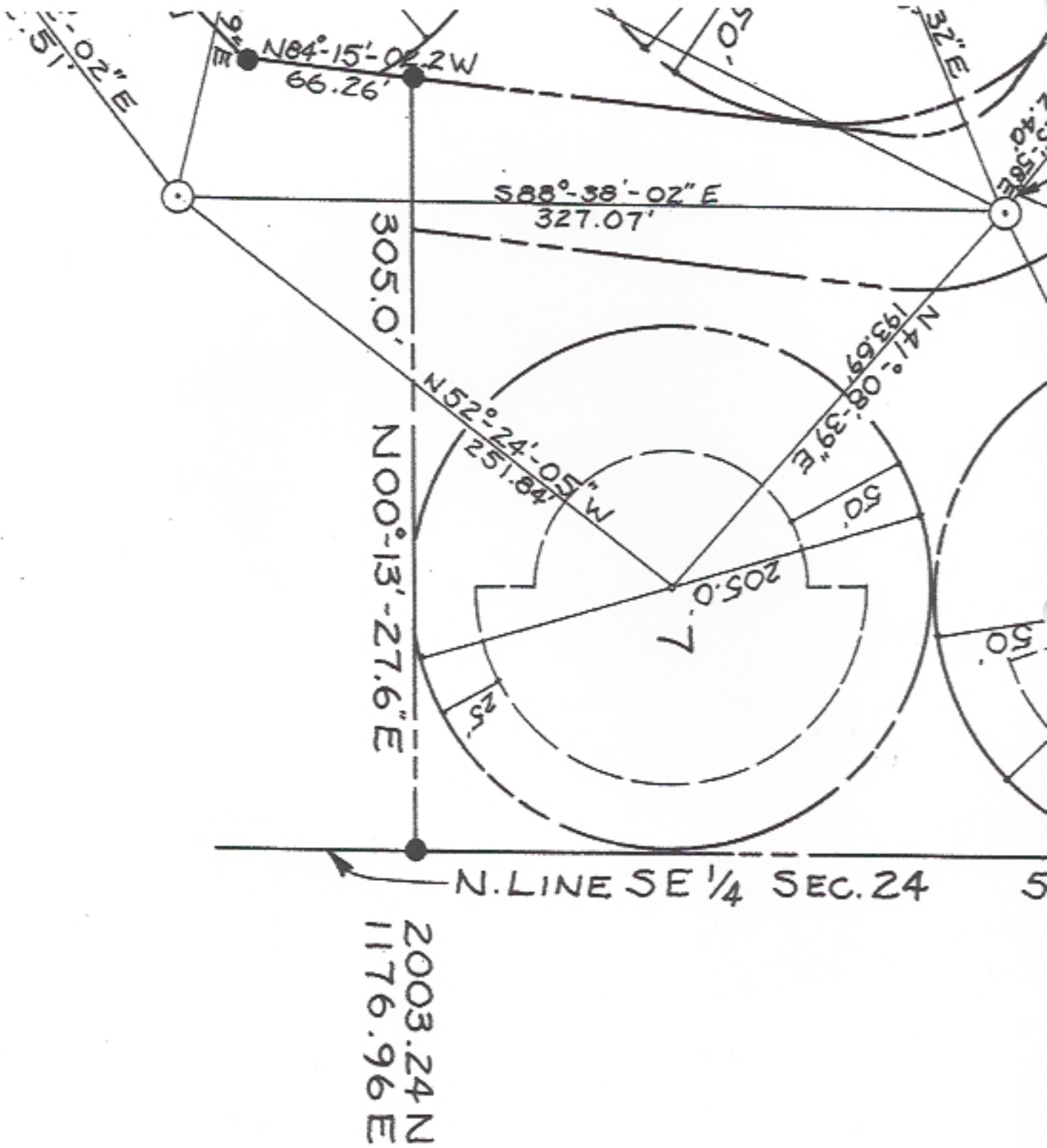

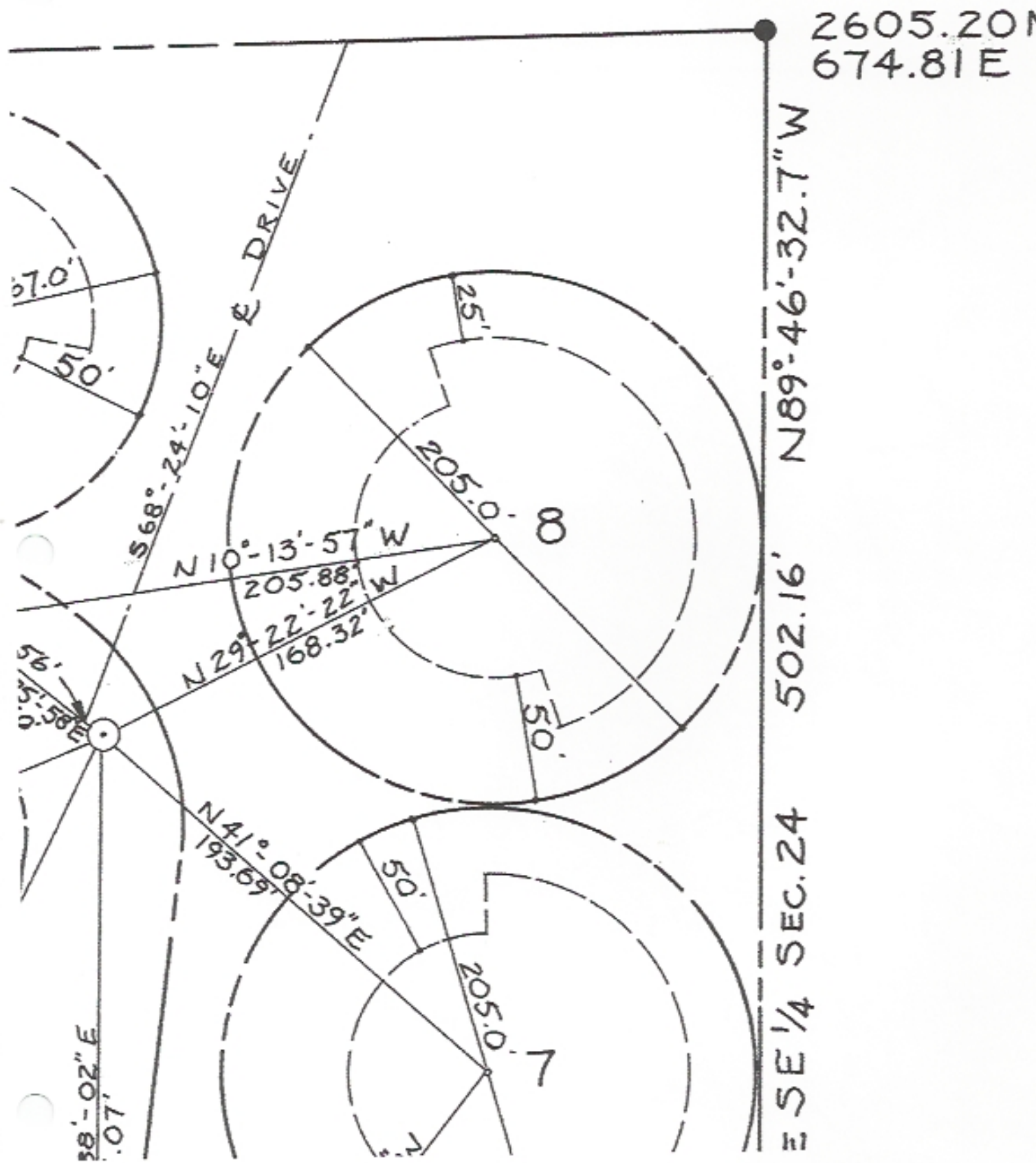



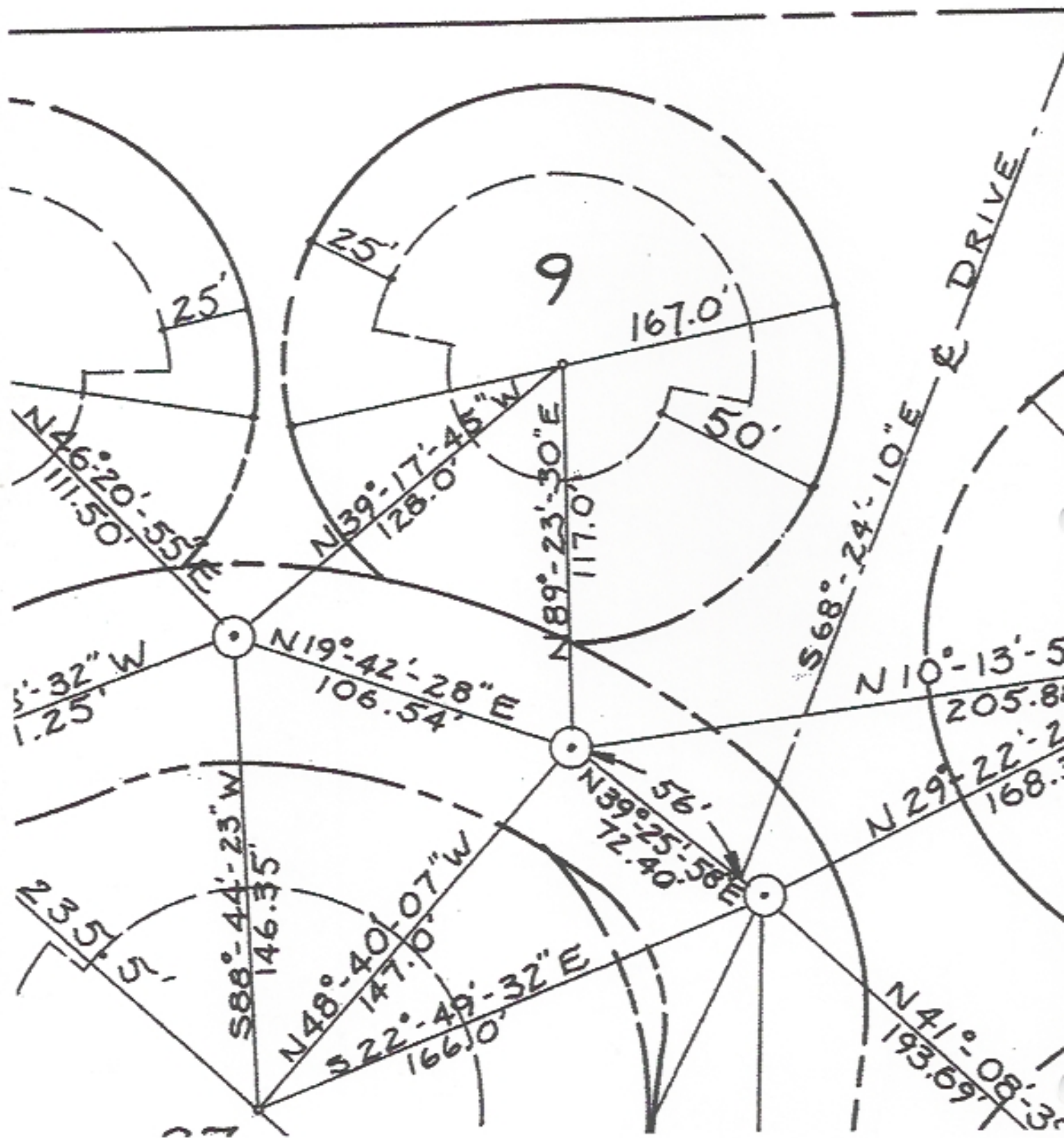

24

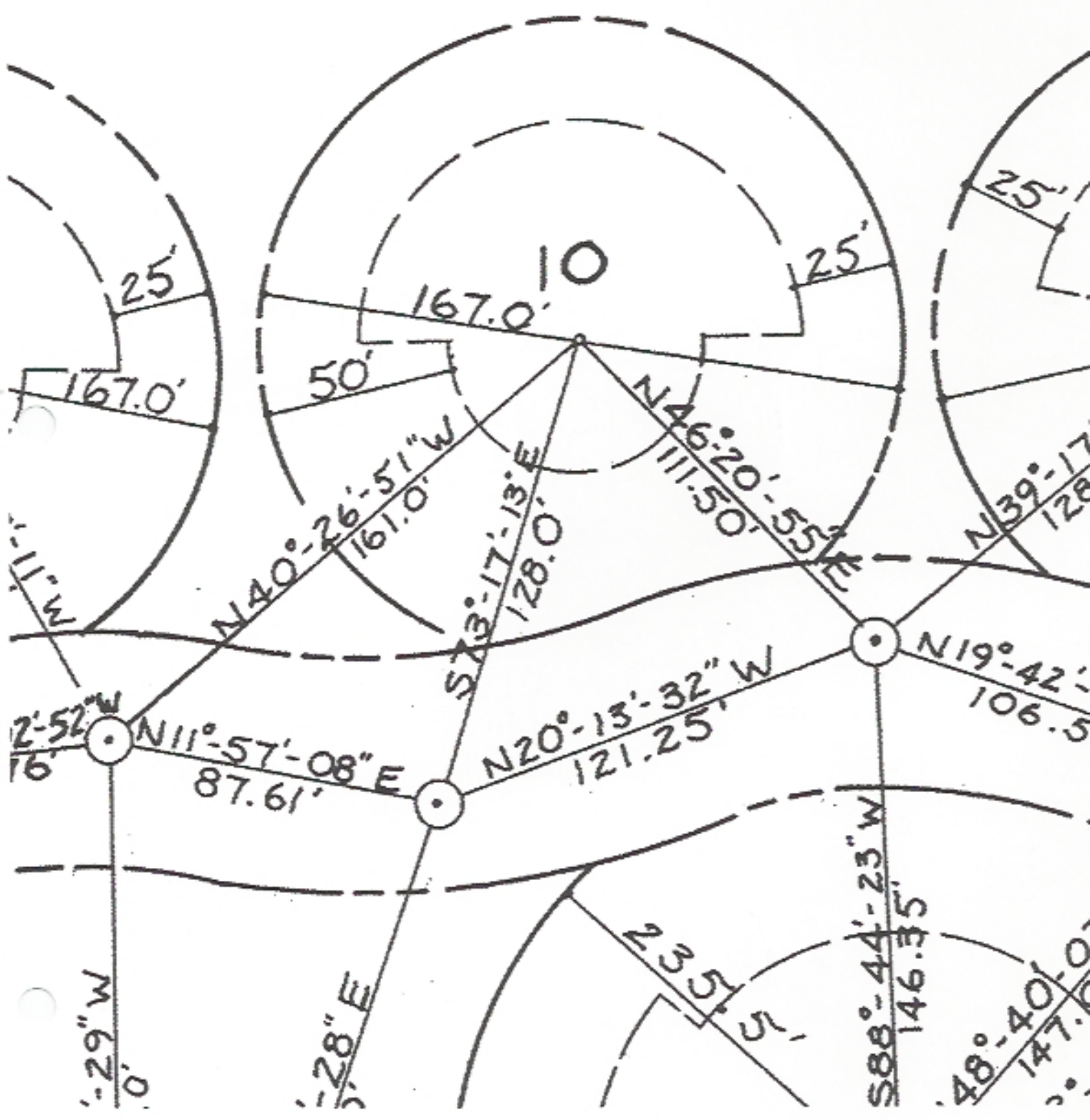

# 1/2, SE 1/4 SEC. 24

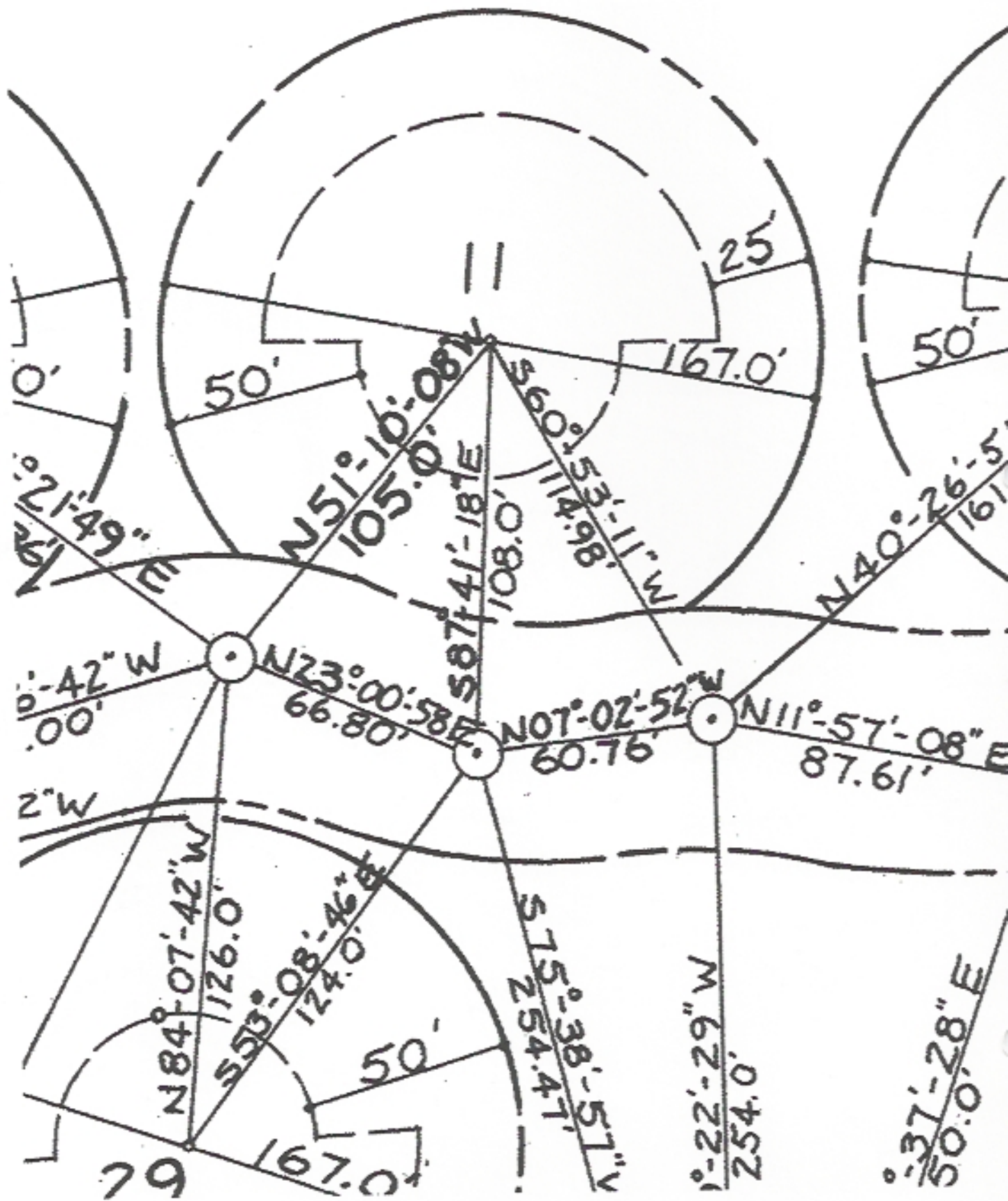

W. LINE E 1/2, SE 1/4

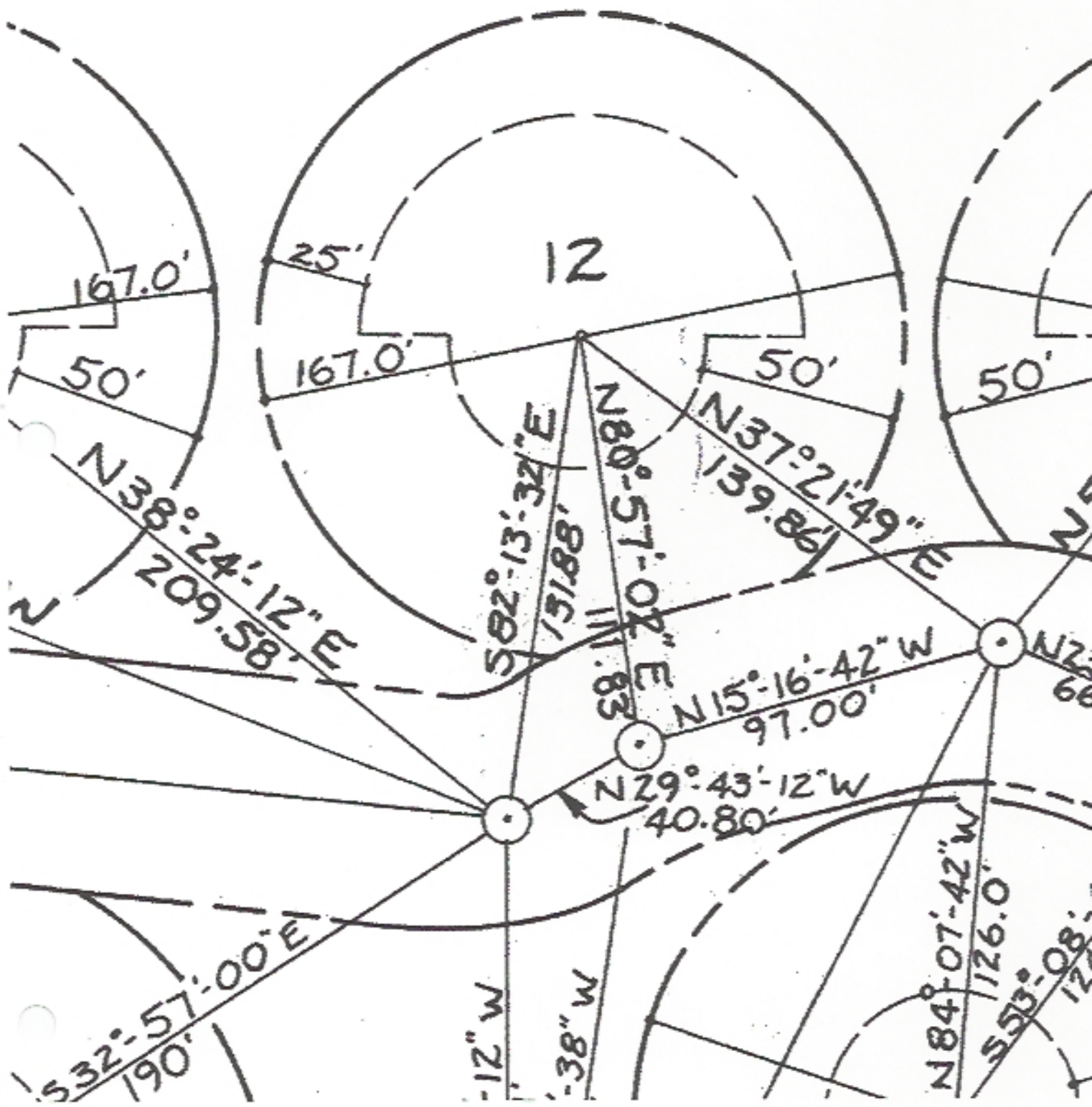

1637.03'

W. LINE

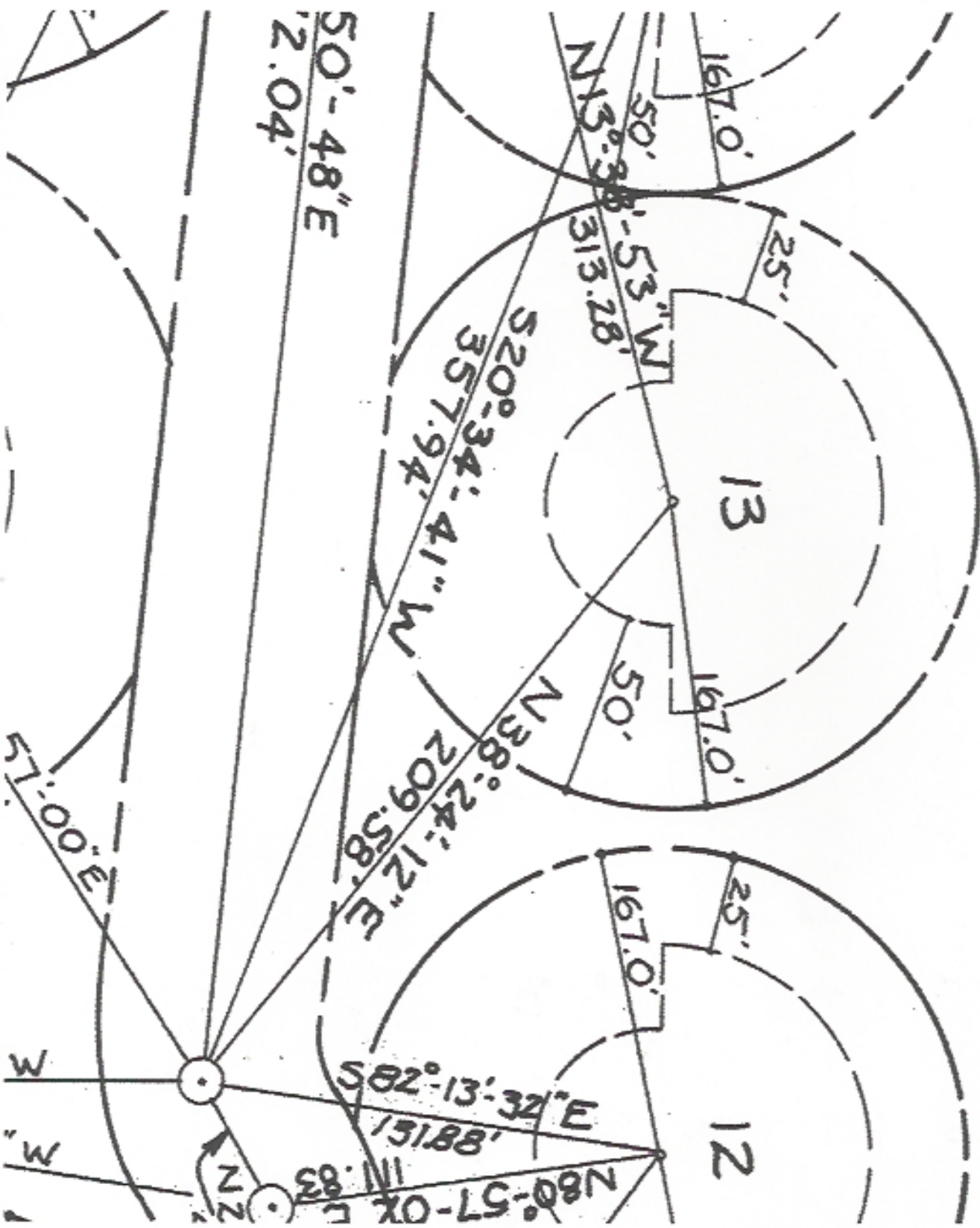

1°-18'-41.67"E

1637.03'

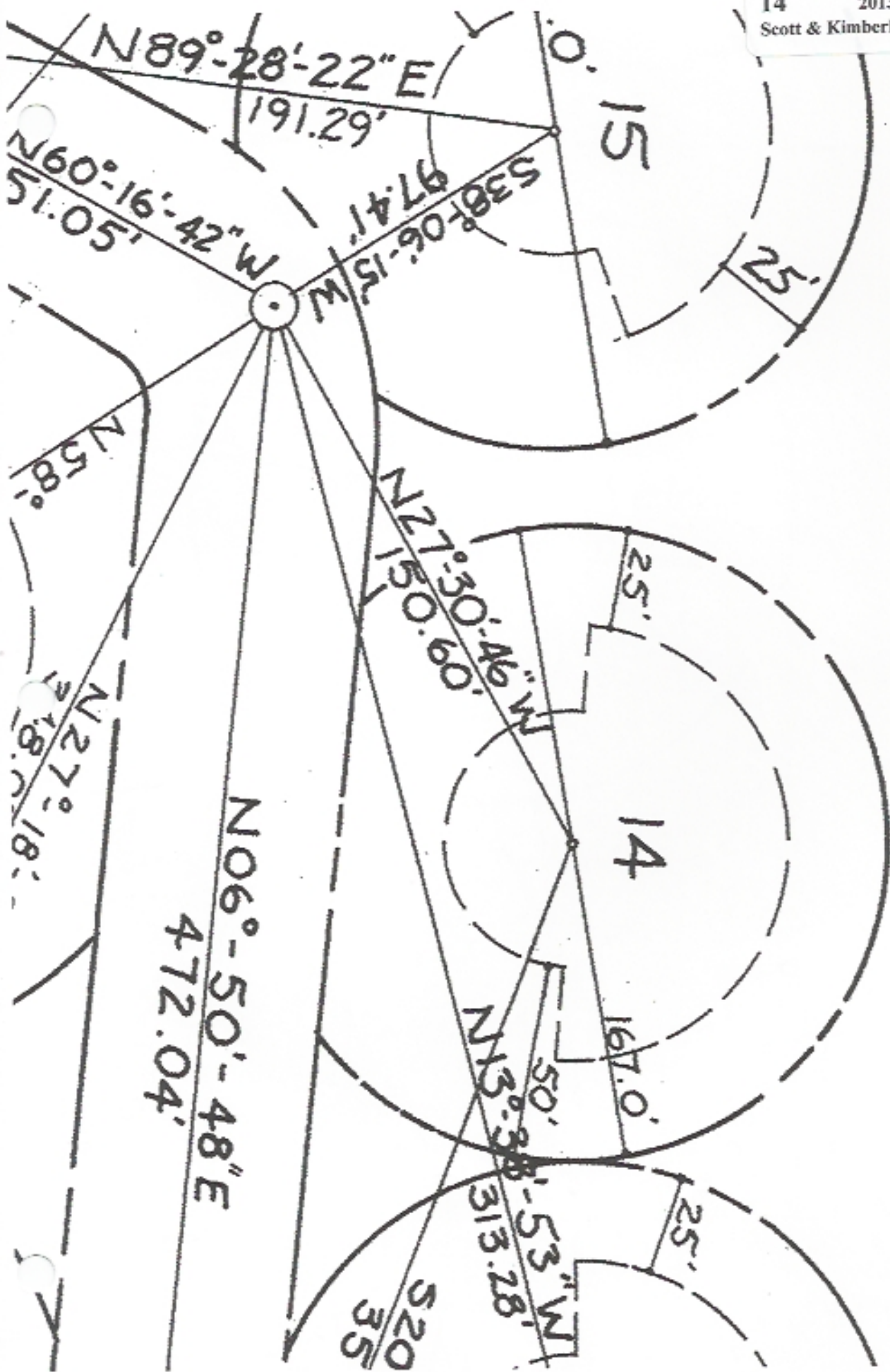

S 01°-18'-41.67" E

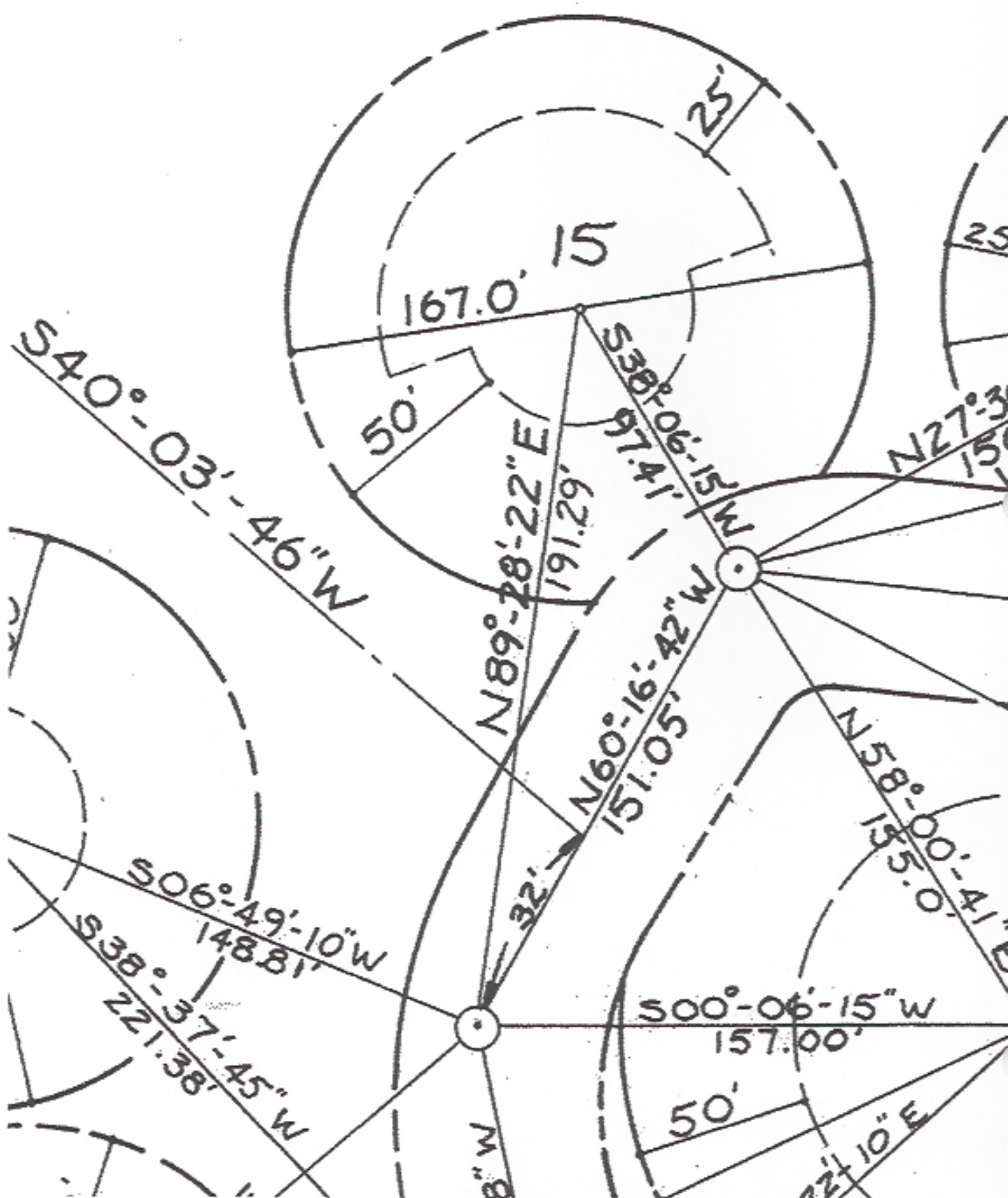

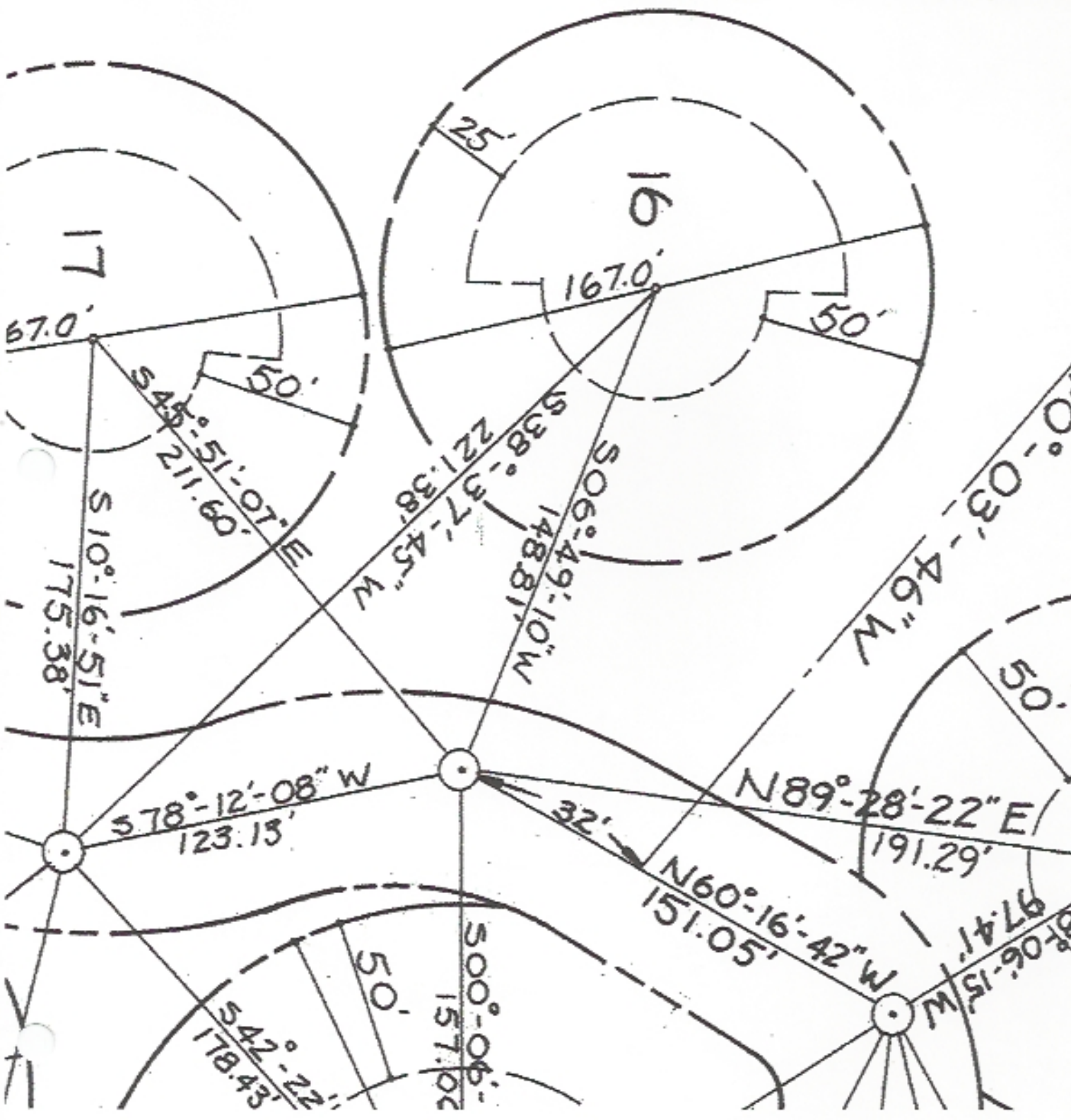



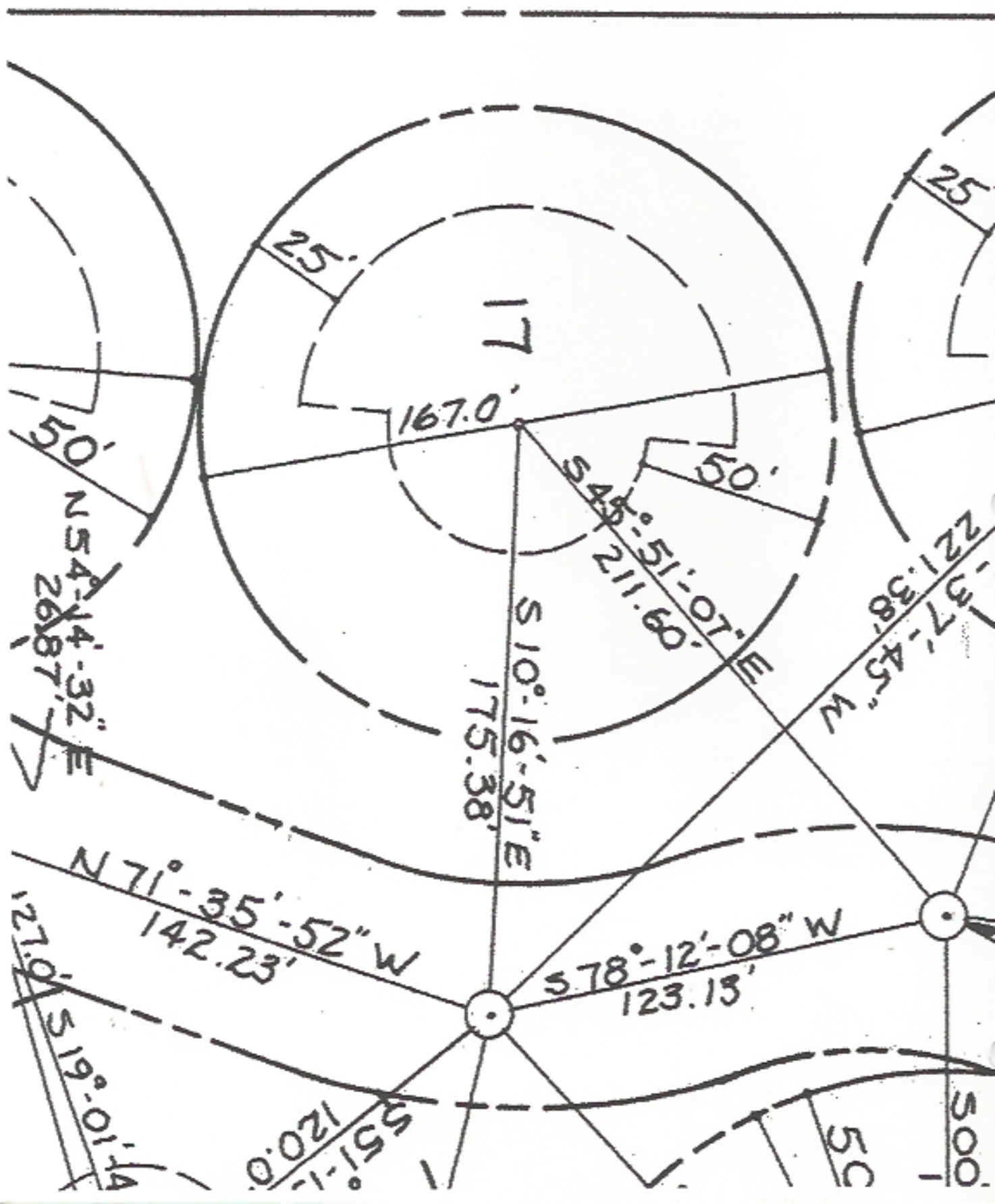

89°-53'-49.16" E

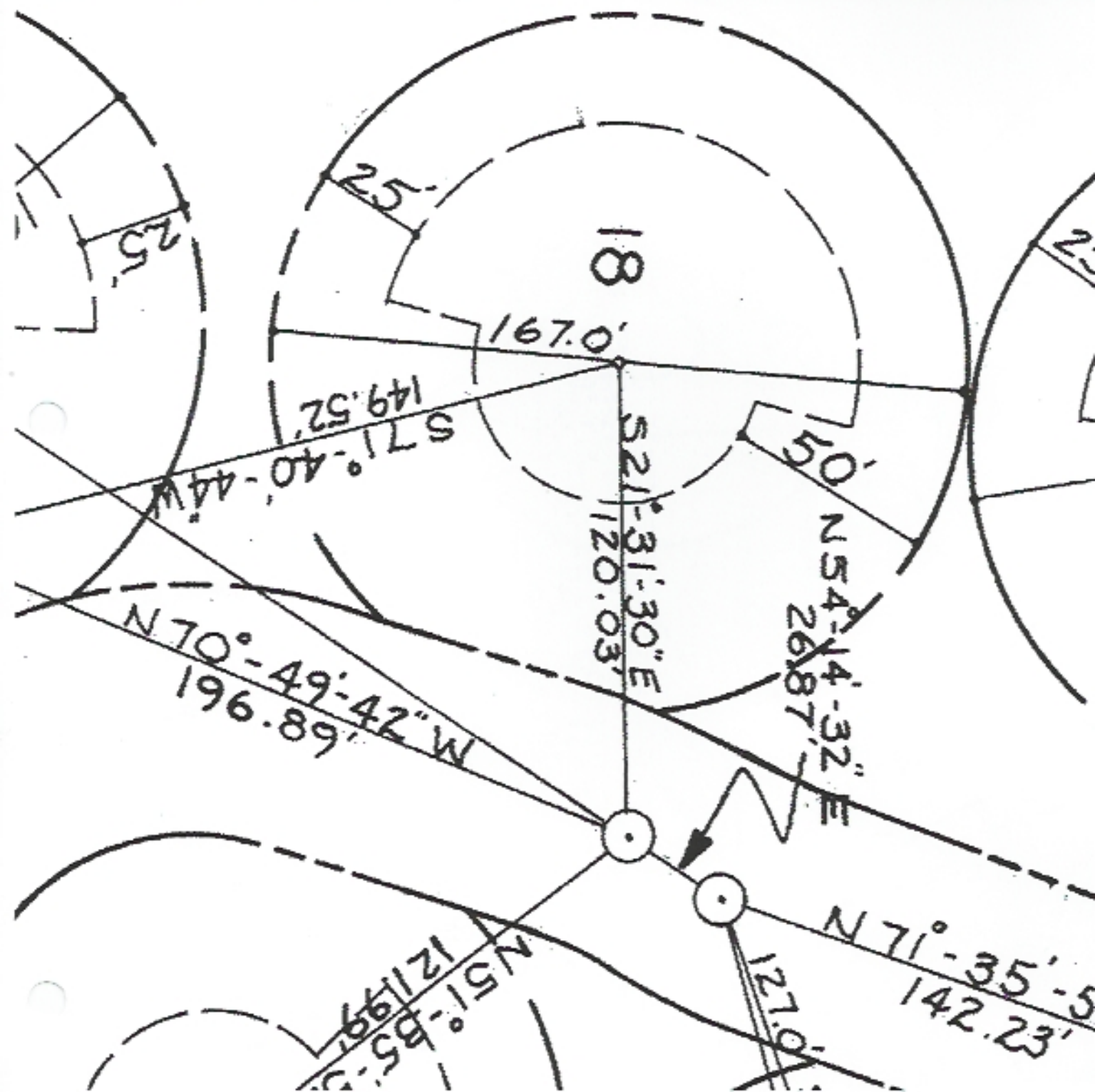

.15'

N 89° 53' 49.16" E

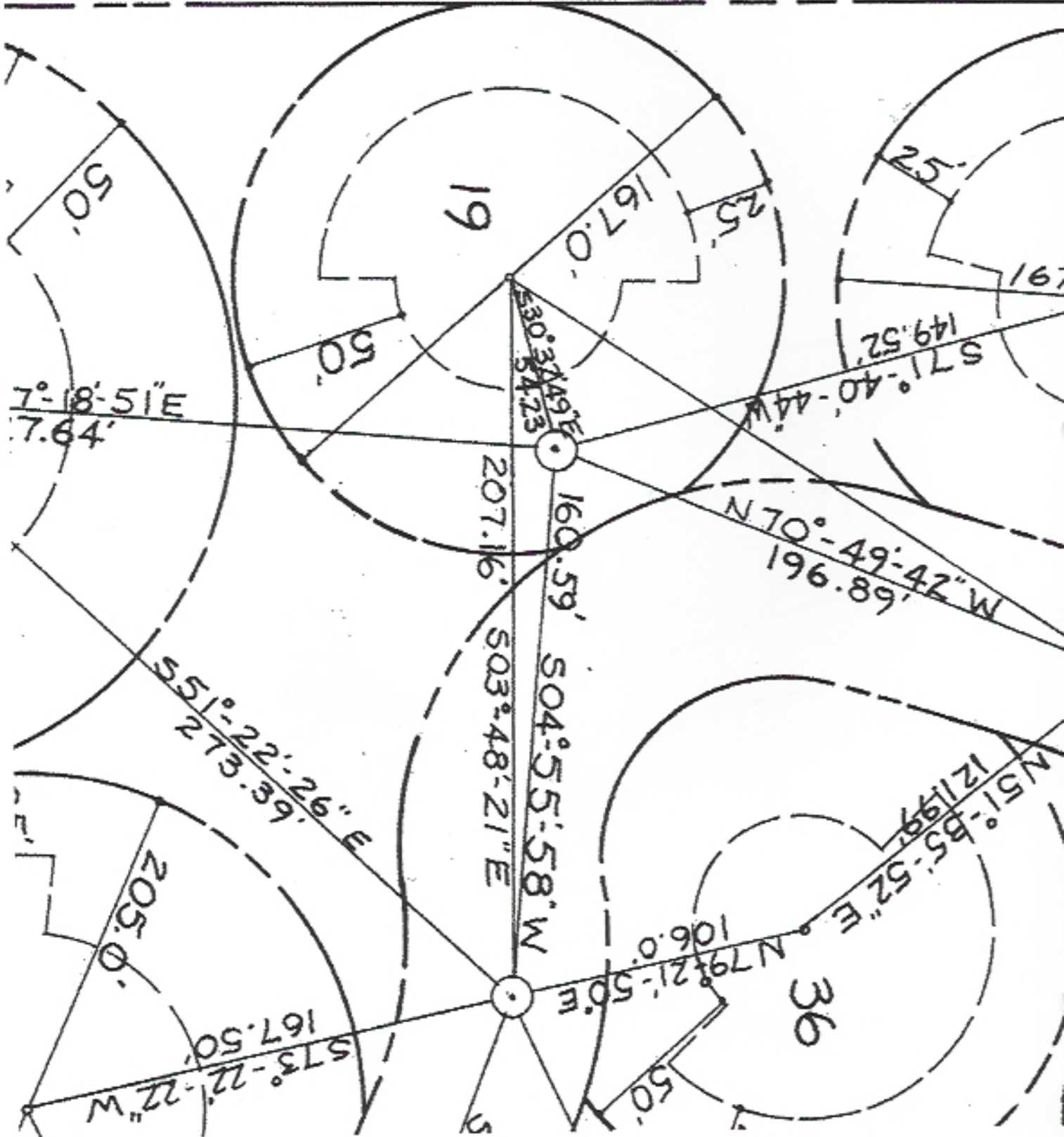

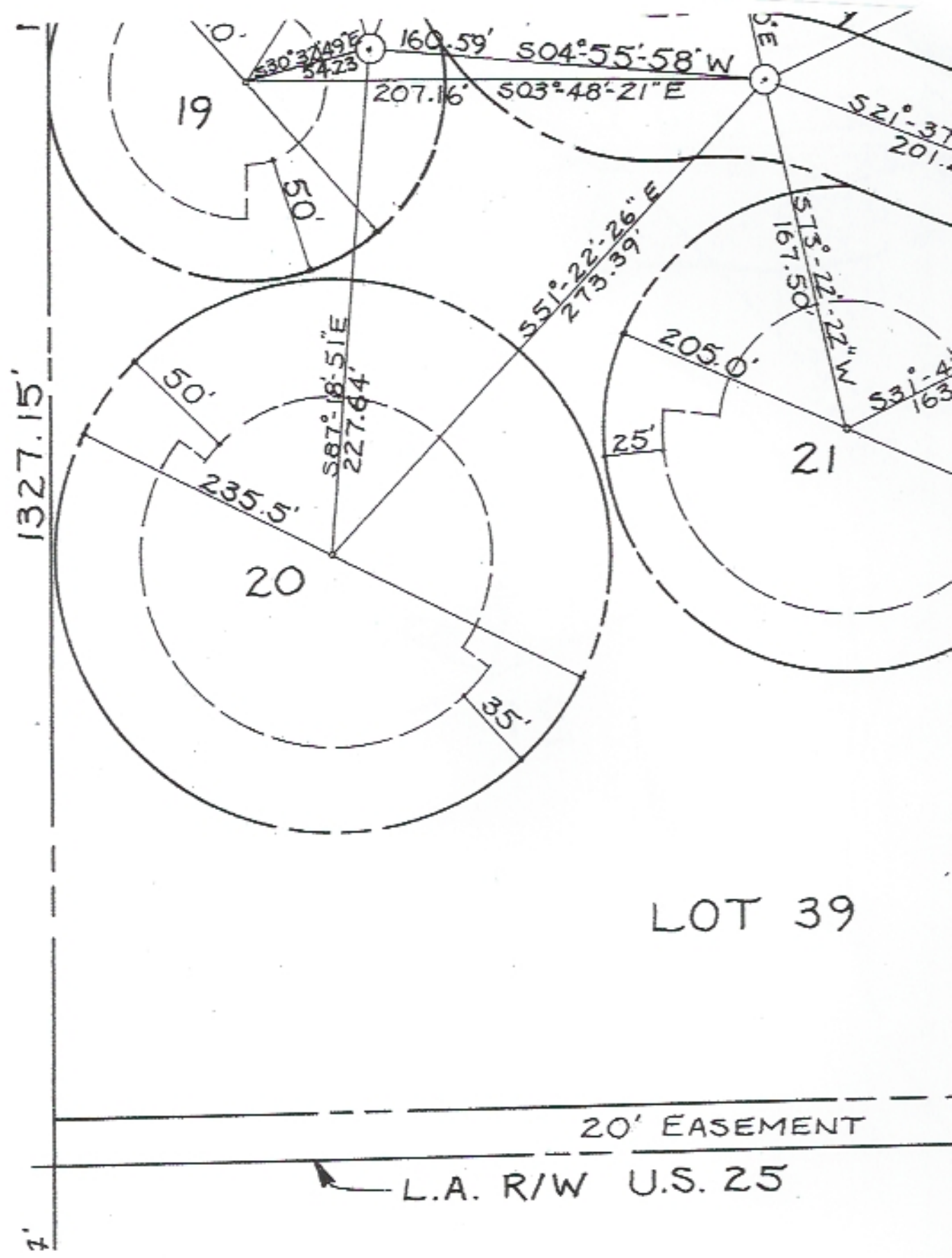

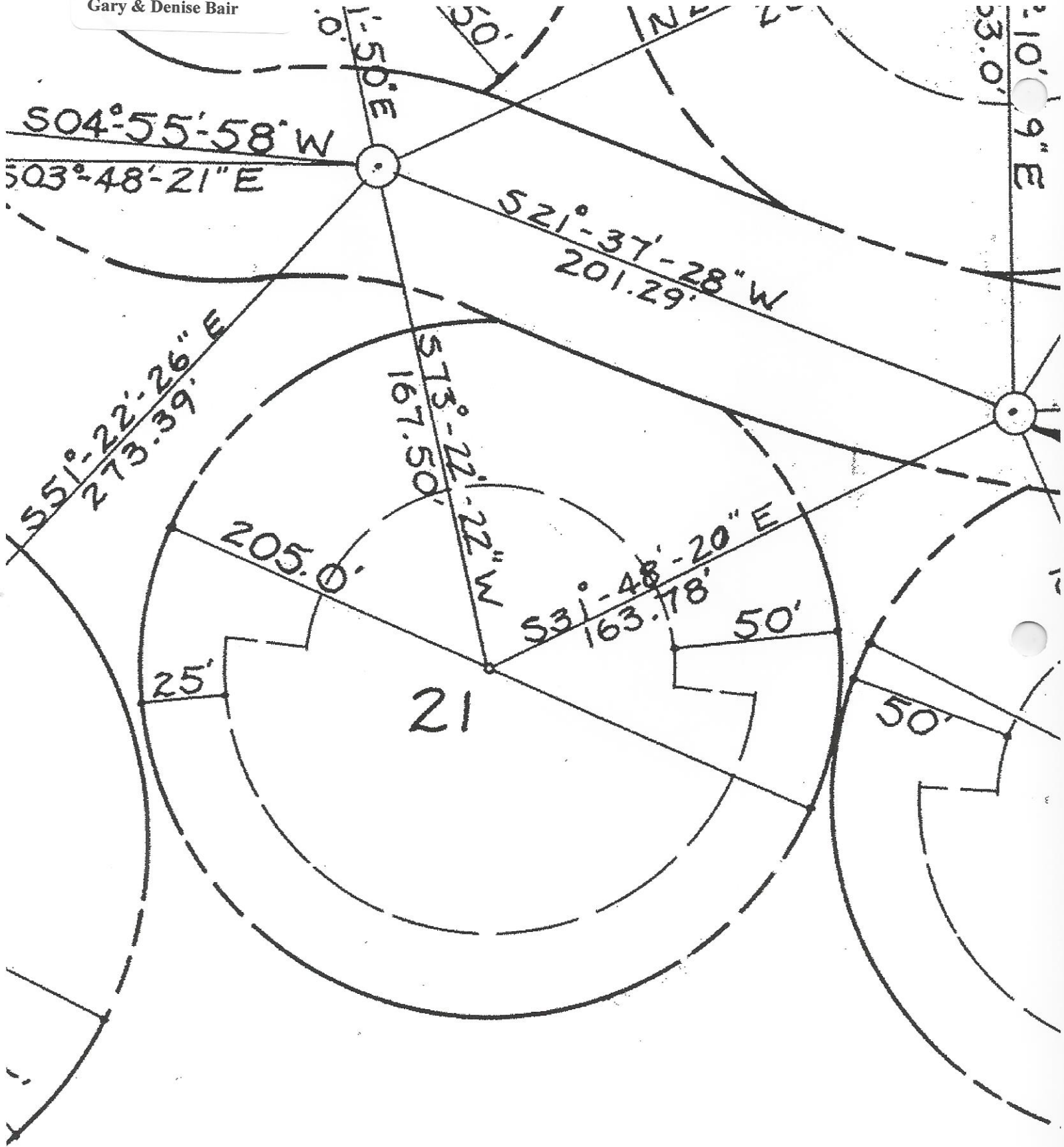

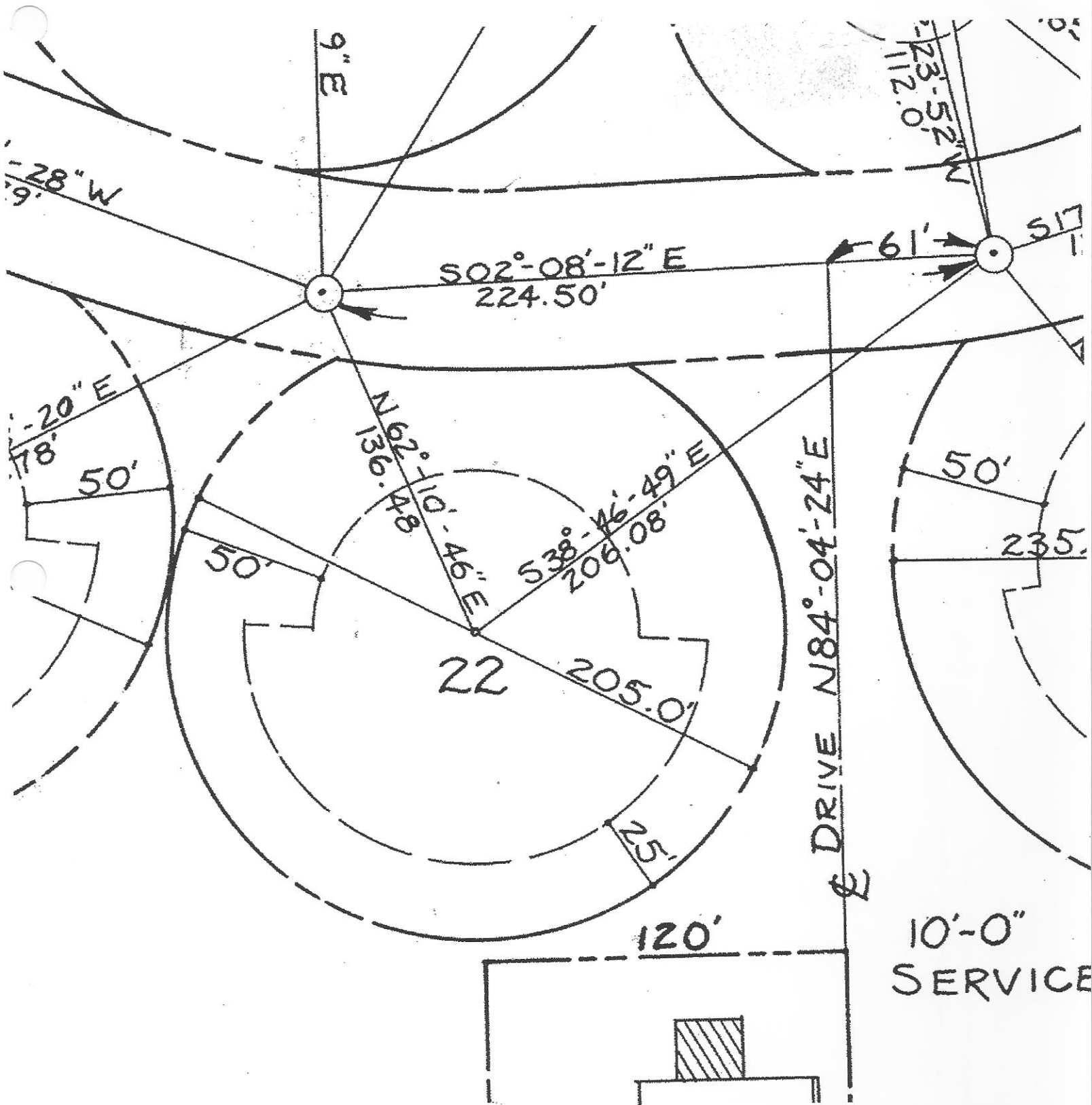

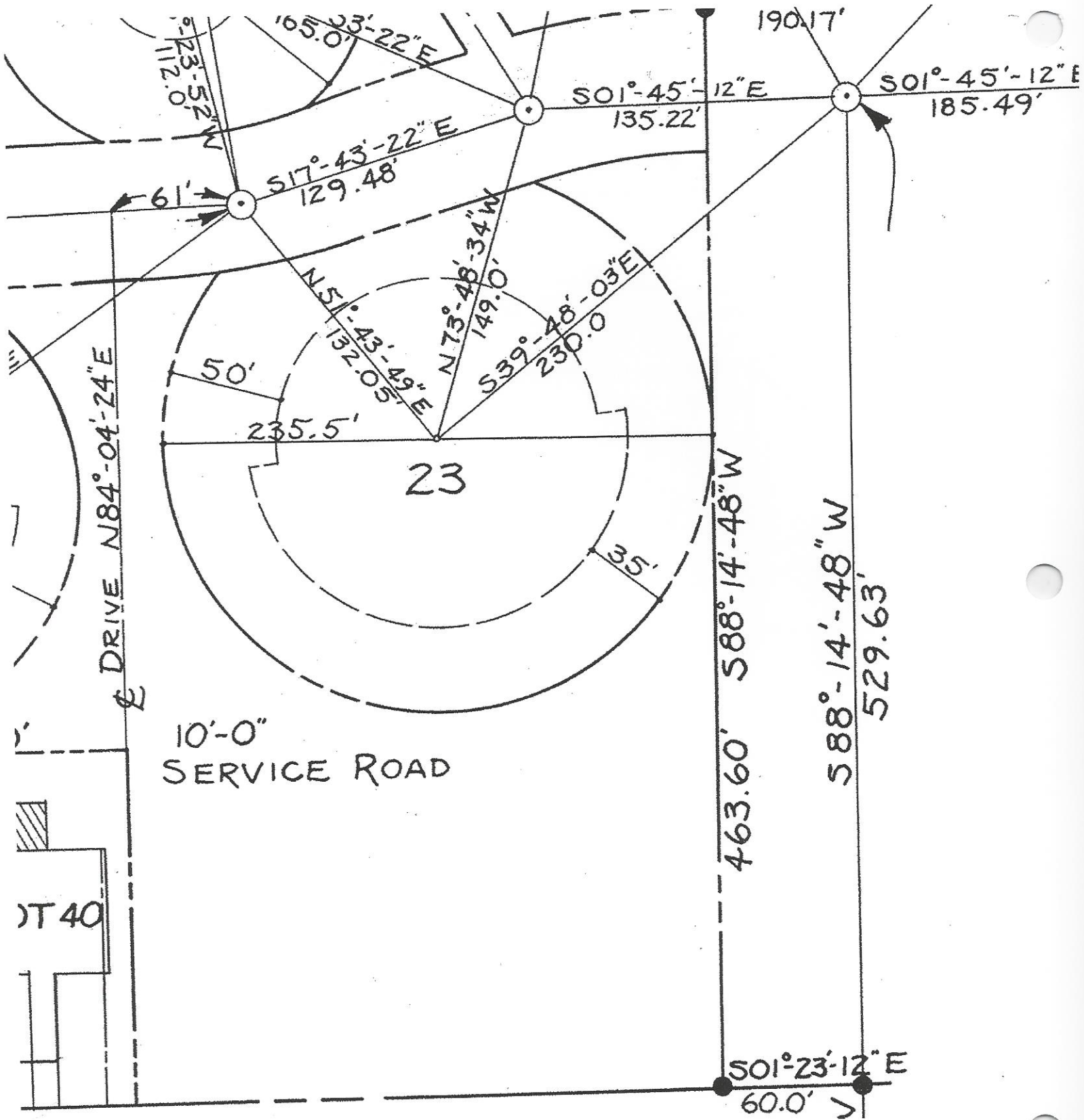

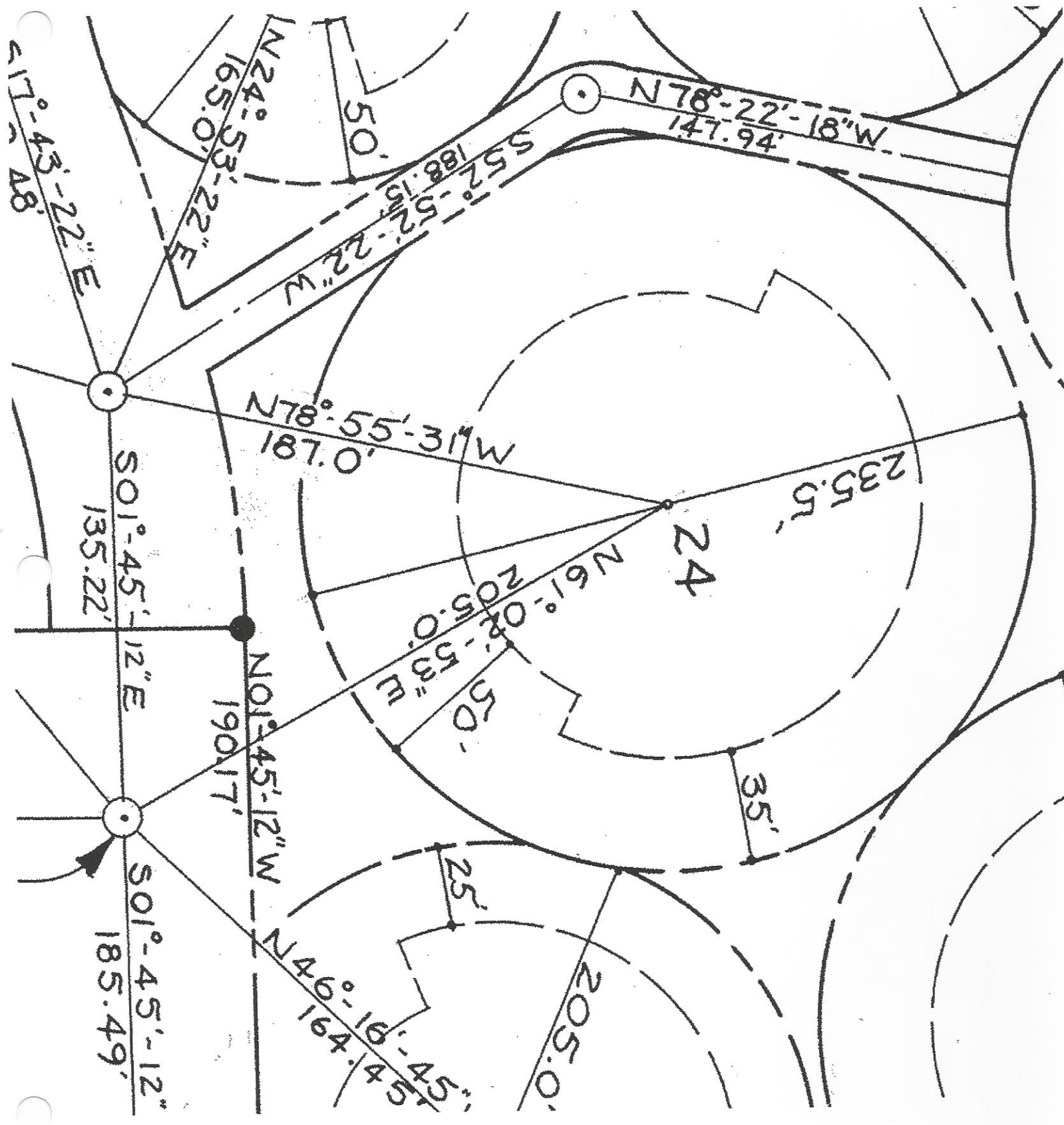



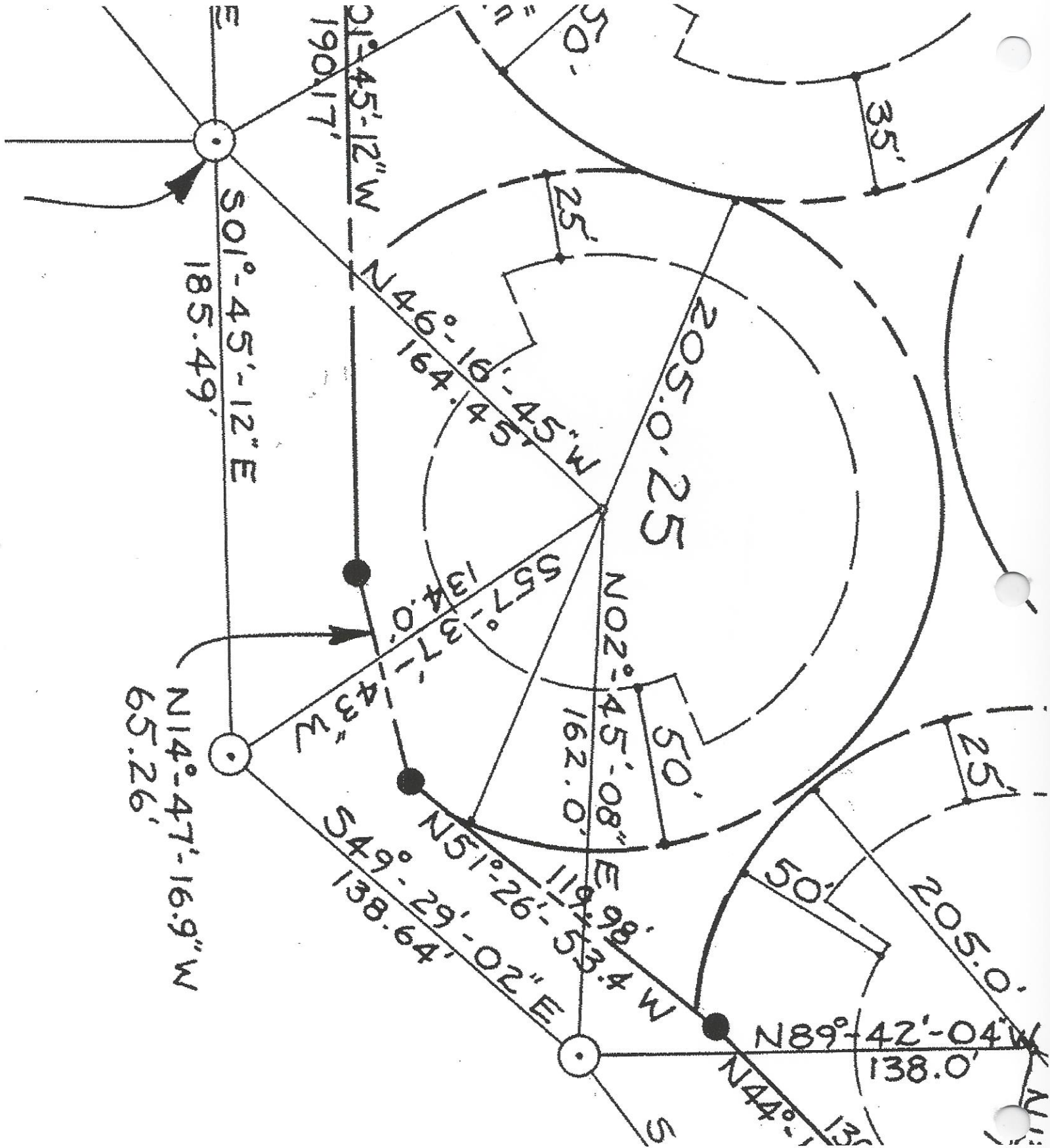

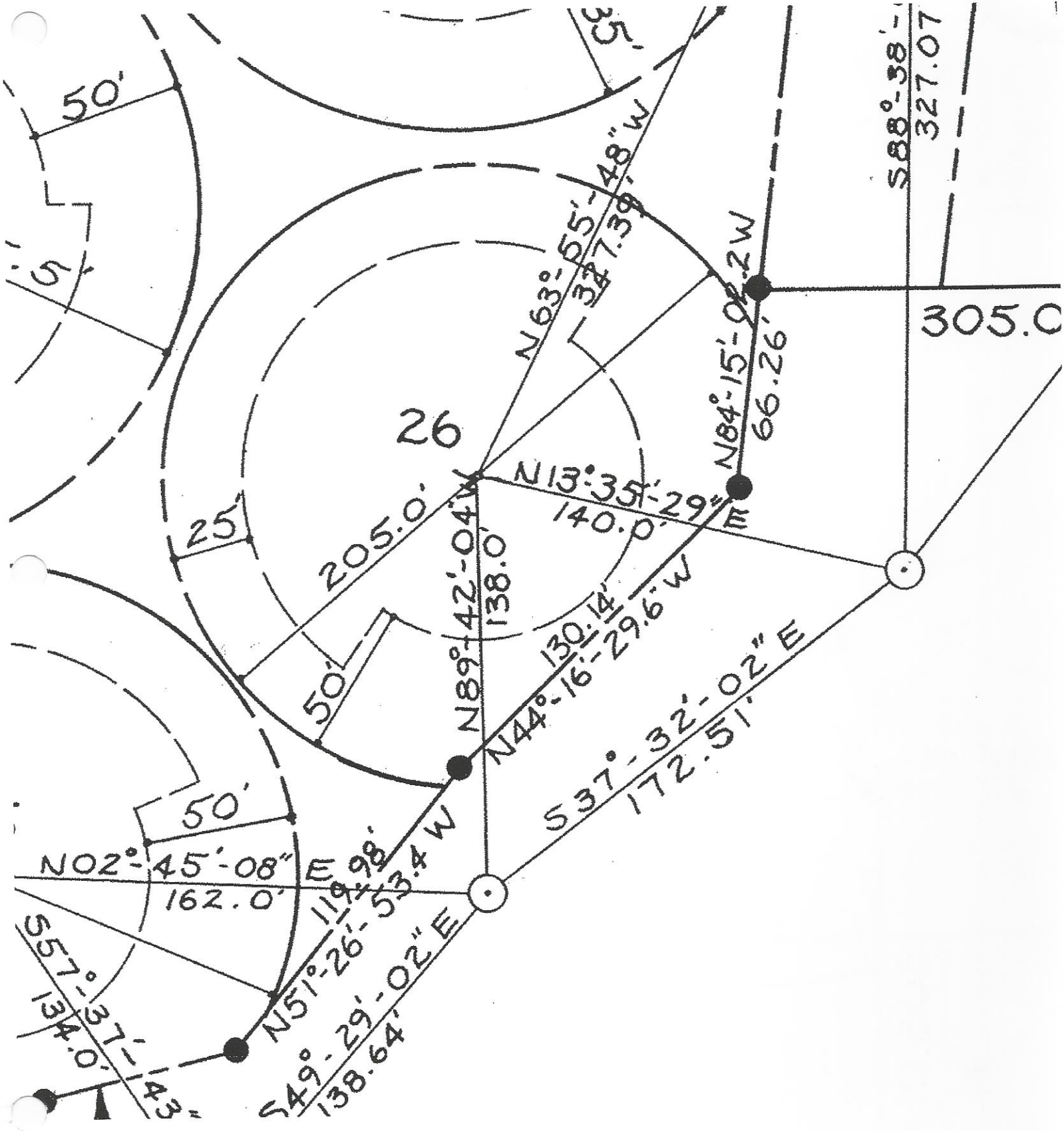



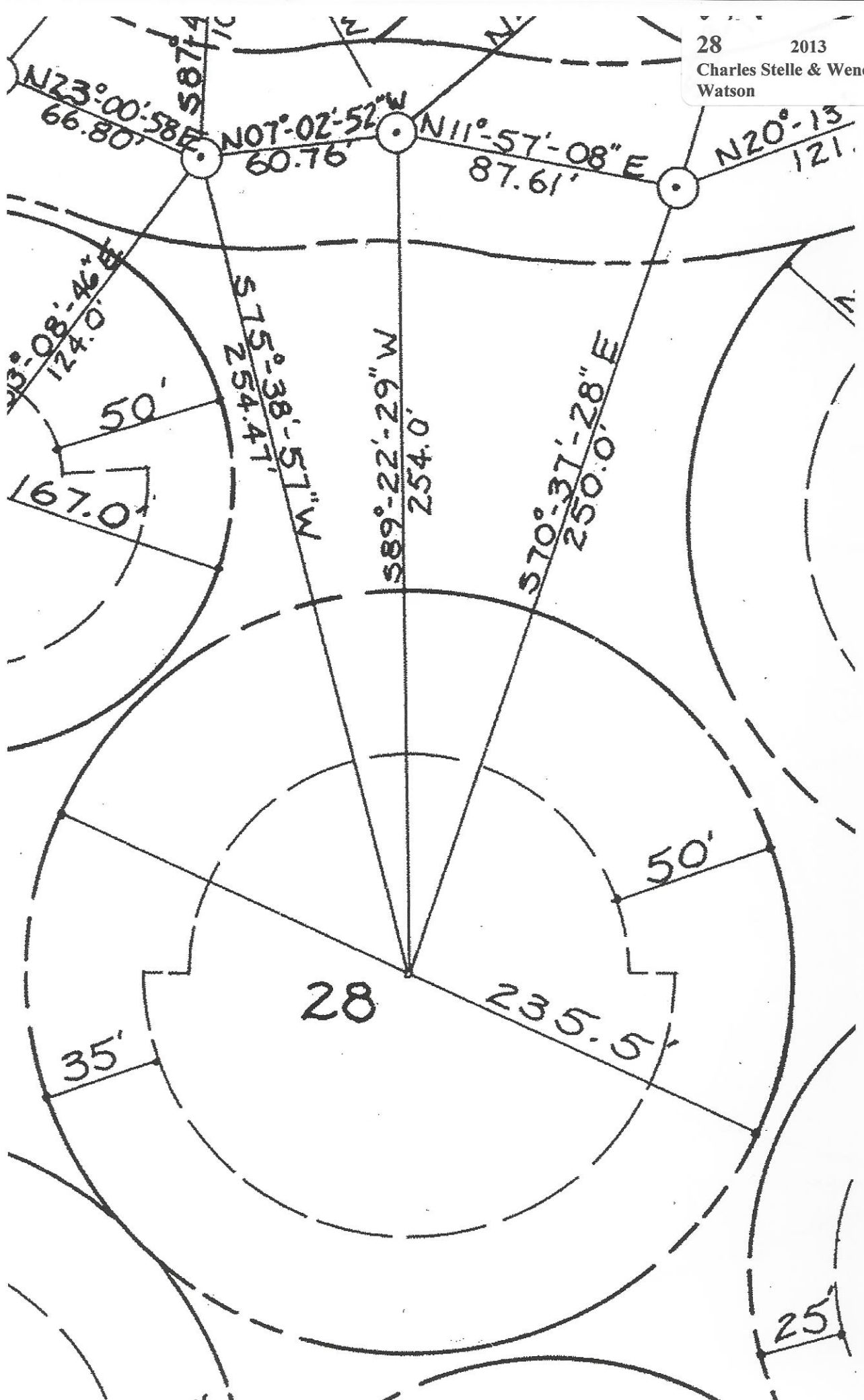



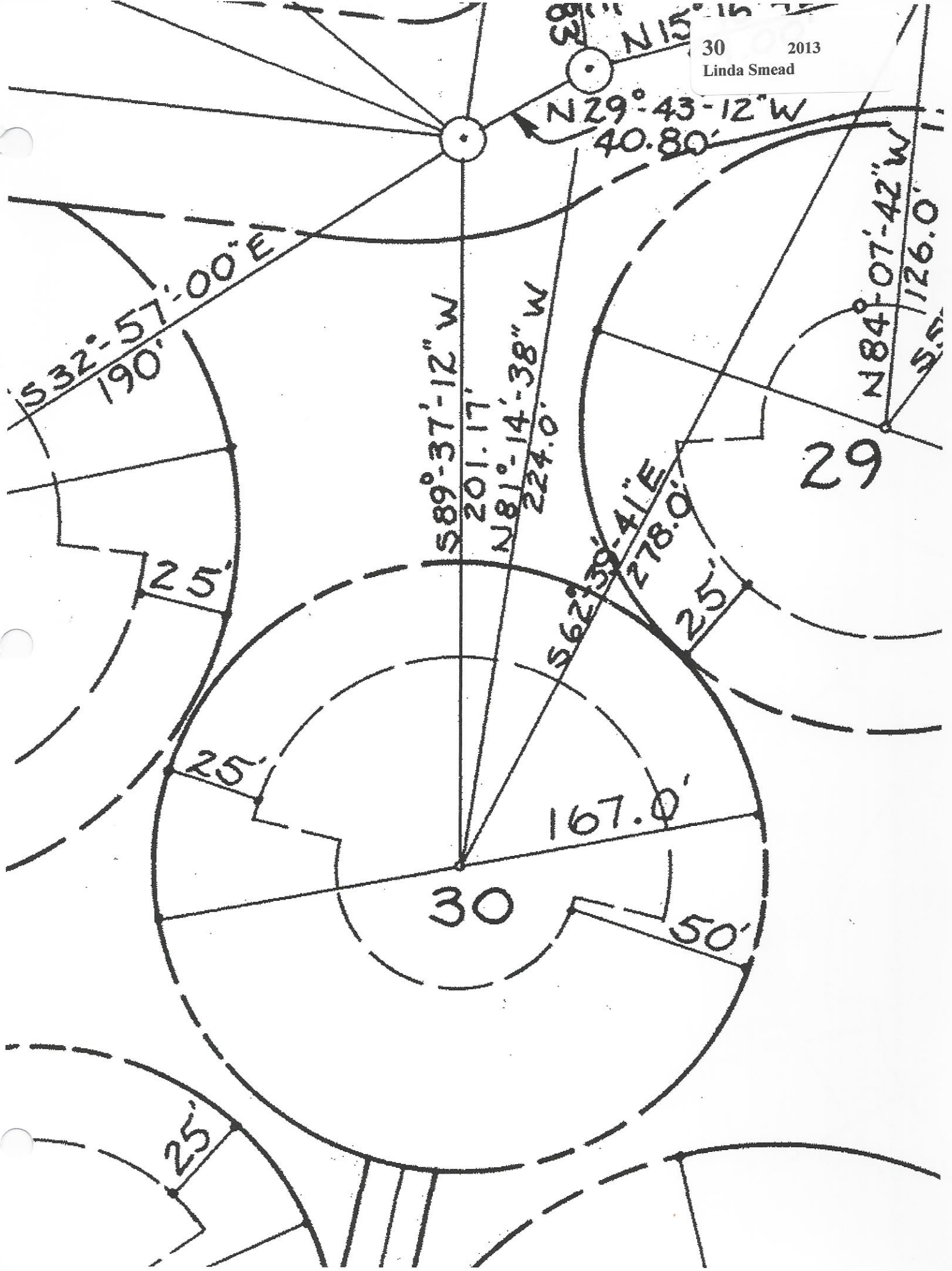

S 32° 57' 00" E  
190.0'

N 29° 43' 12" W  
40.80'

S 89° 37' 12" W  
201.17'

N 81° 14' 38" W  
224.0'

N 84° 07' 42" W  
126.0'

S 62° 39' 41" E  
278.0'

30

29

167.0'

50'

25'

25'

25'

25'

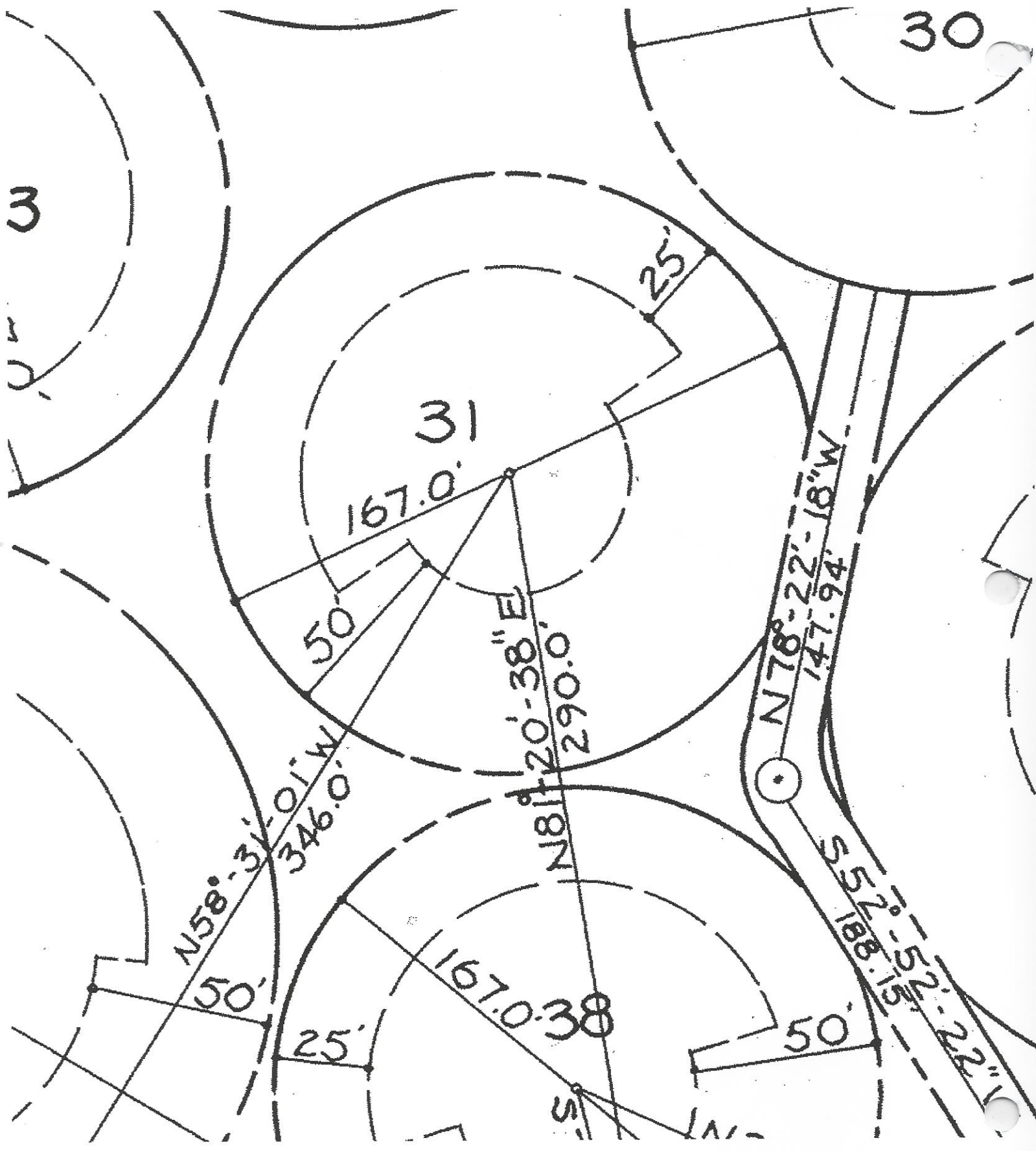

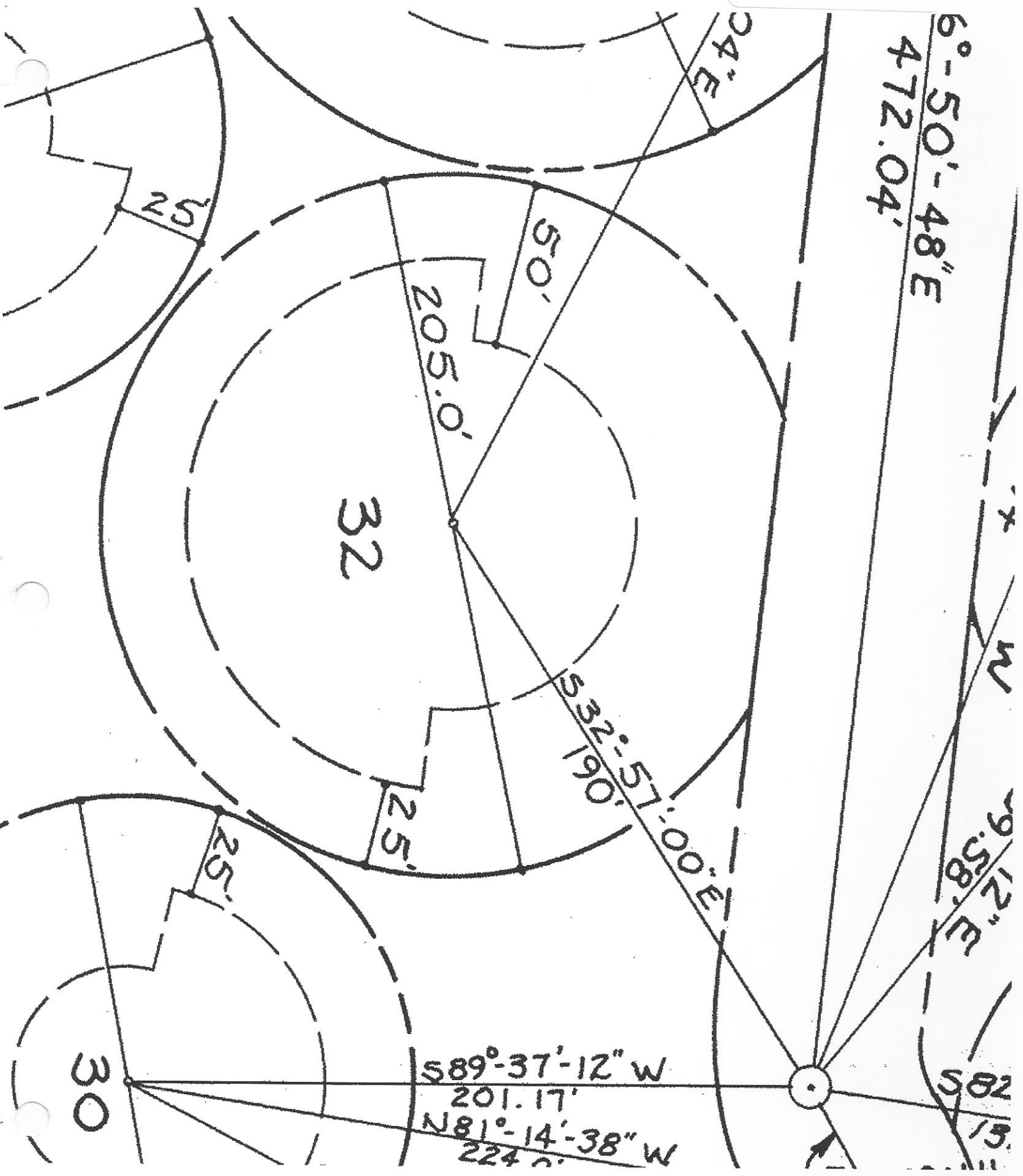



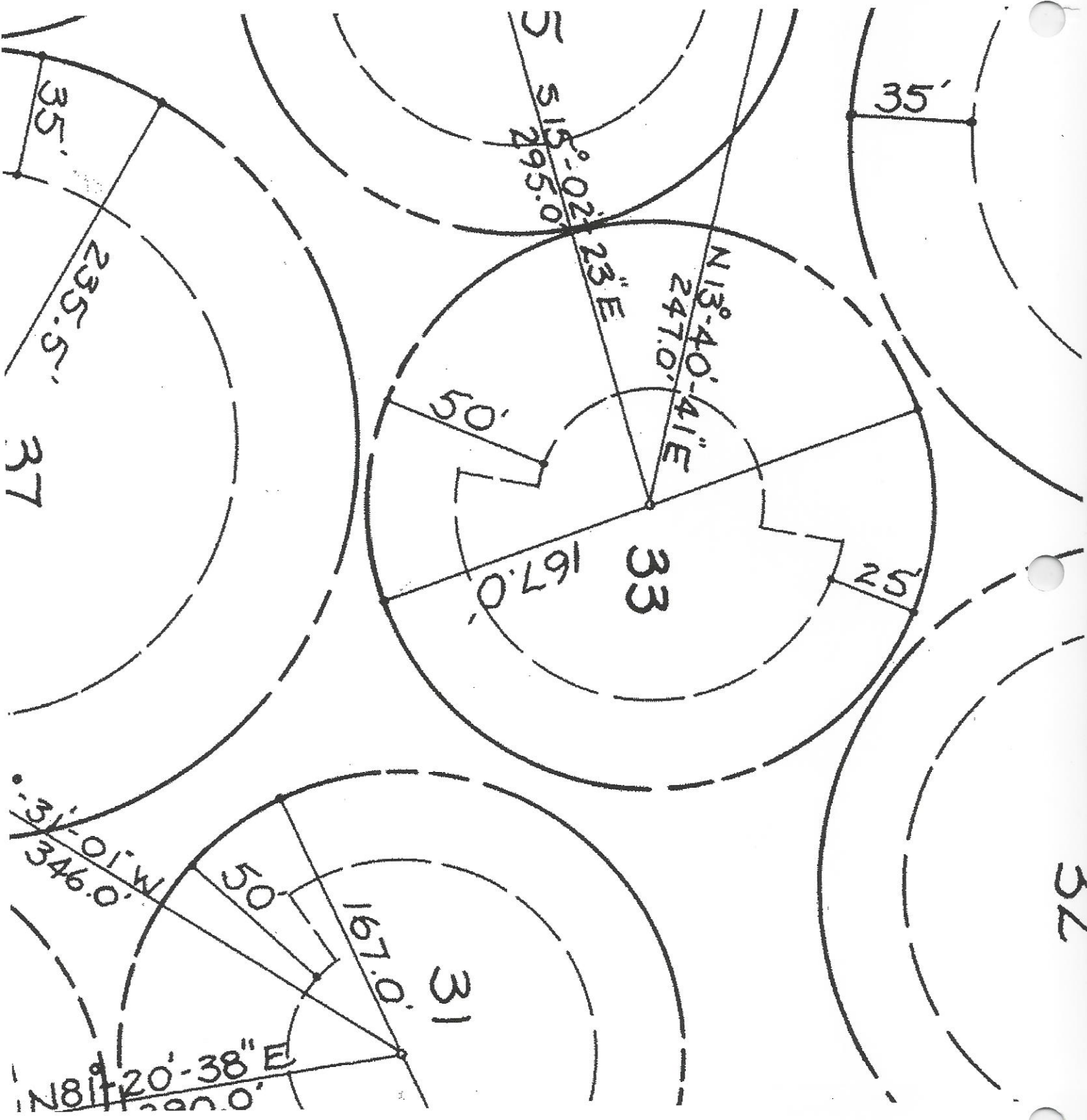

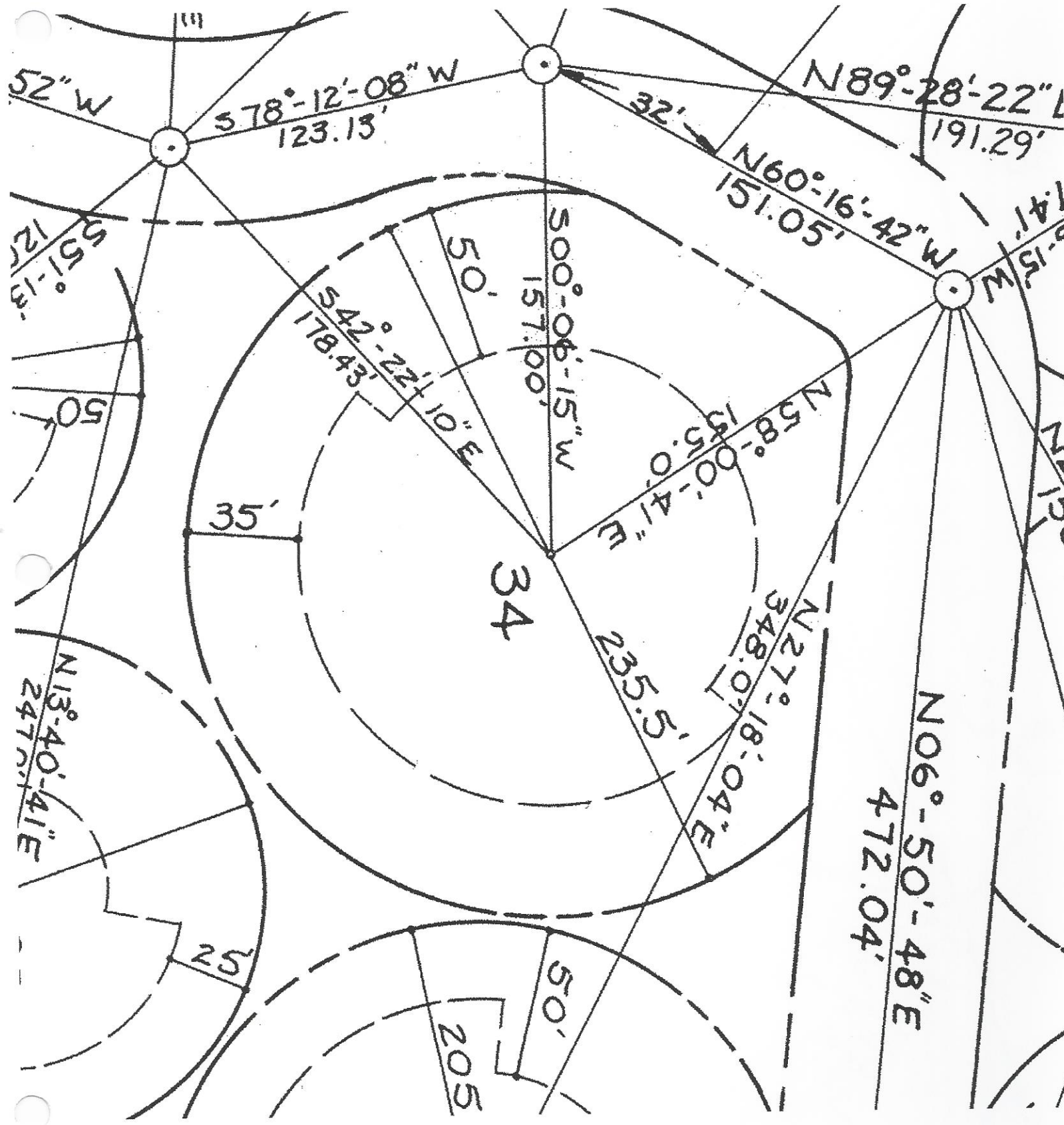

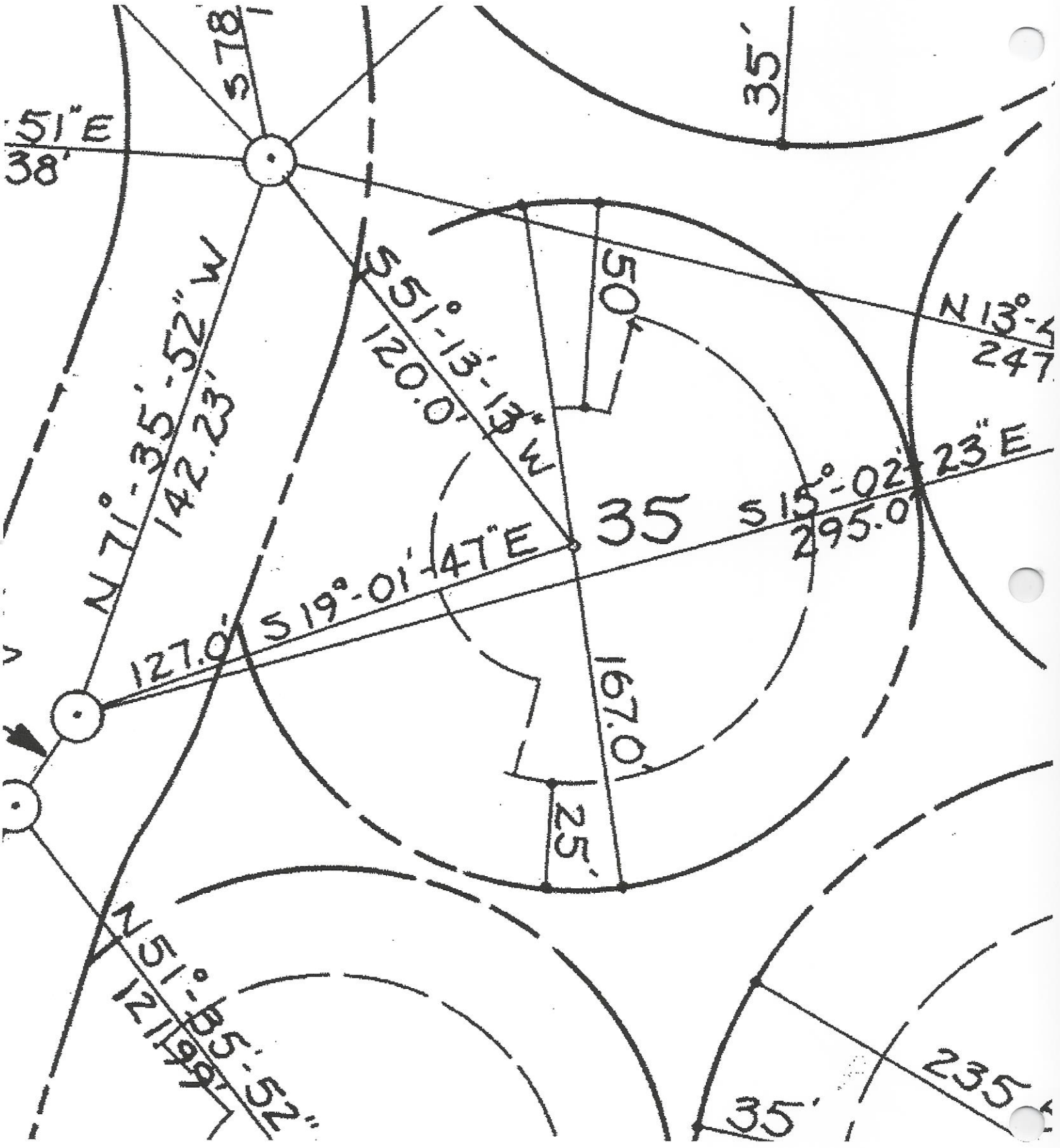

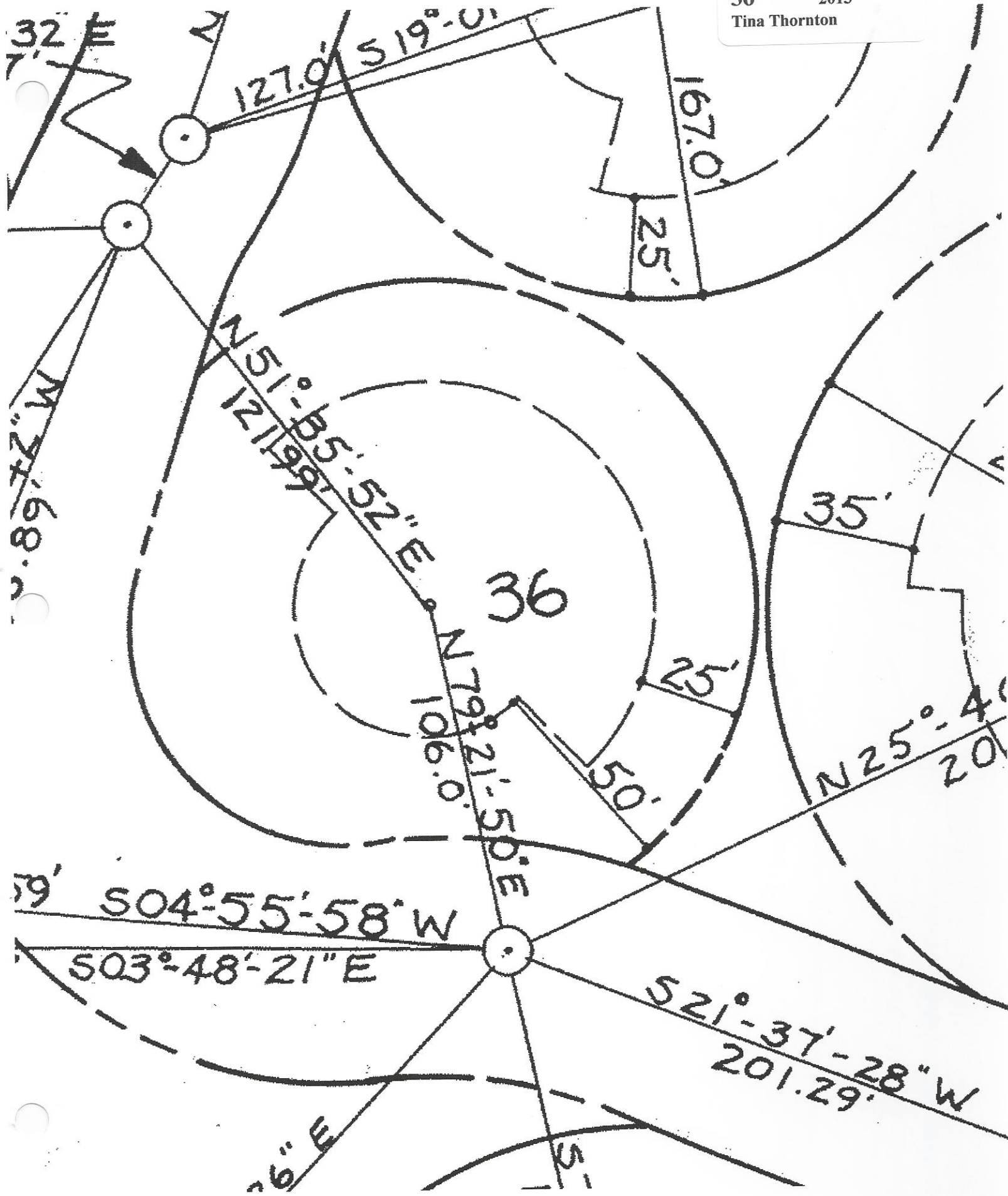

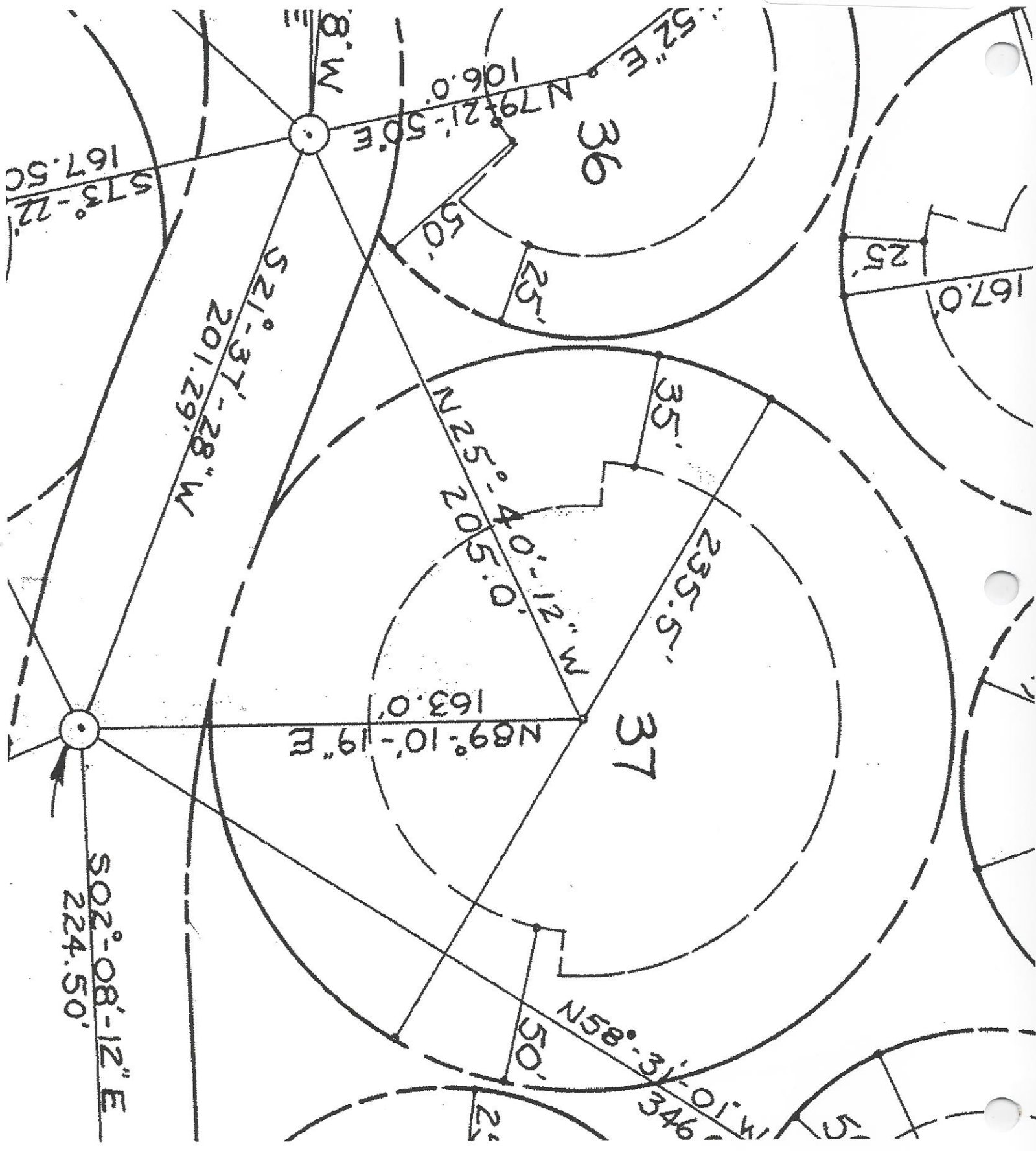

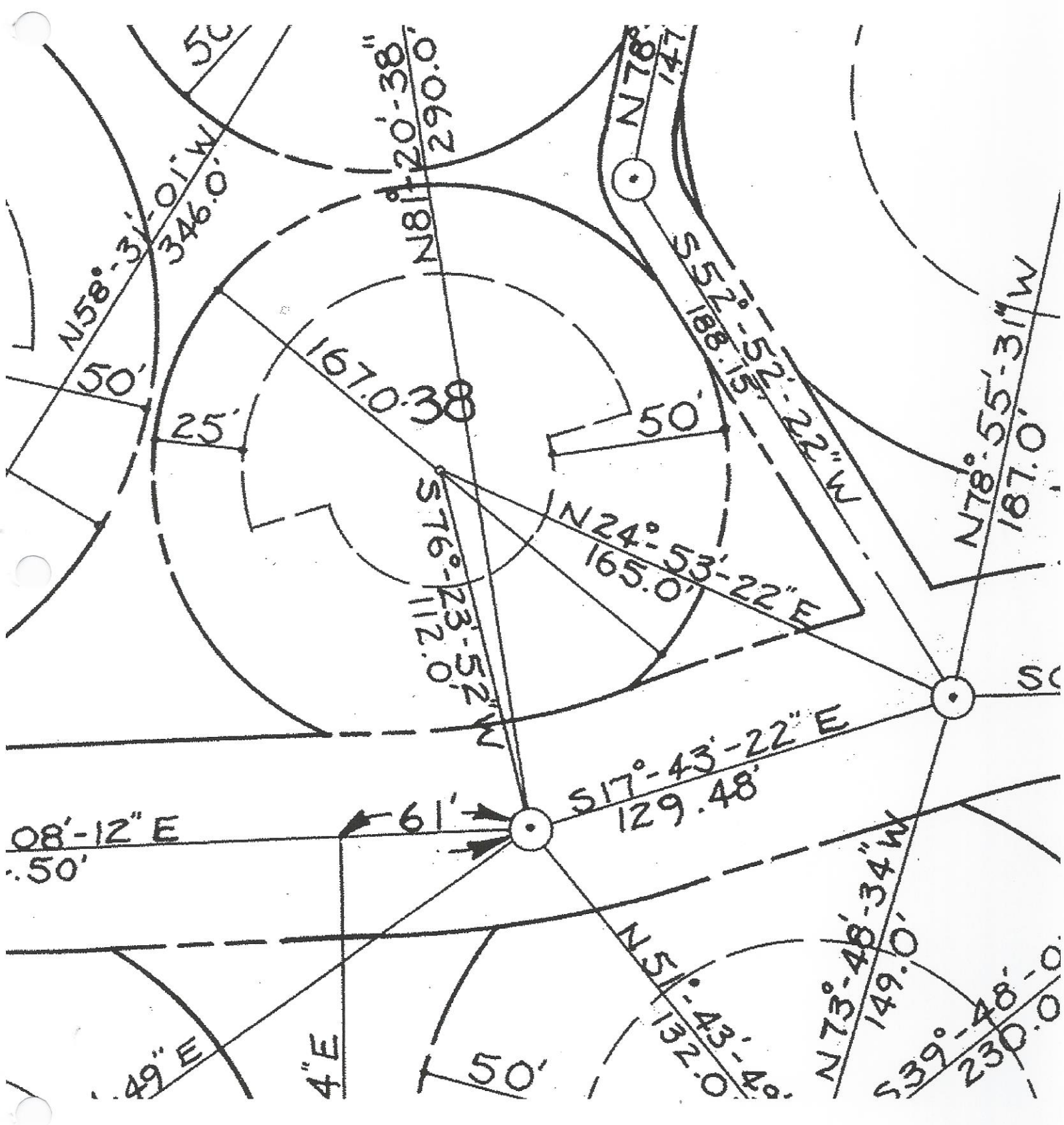

# PLAT 1

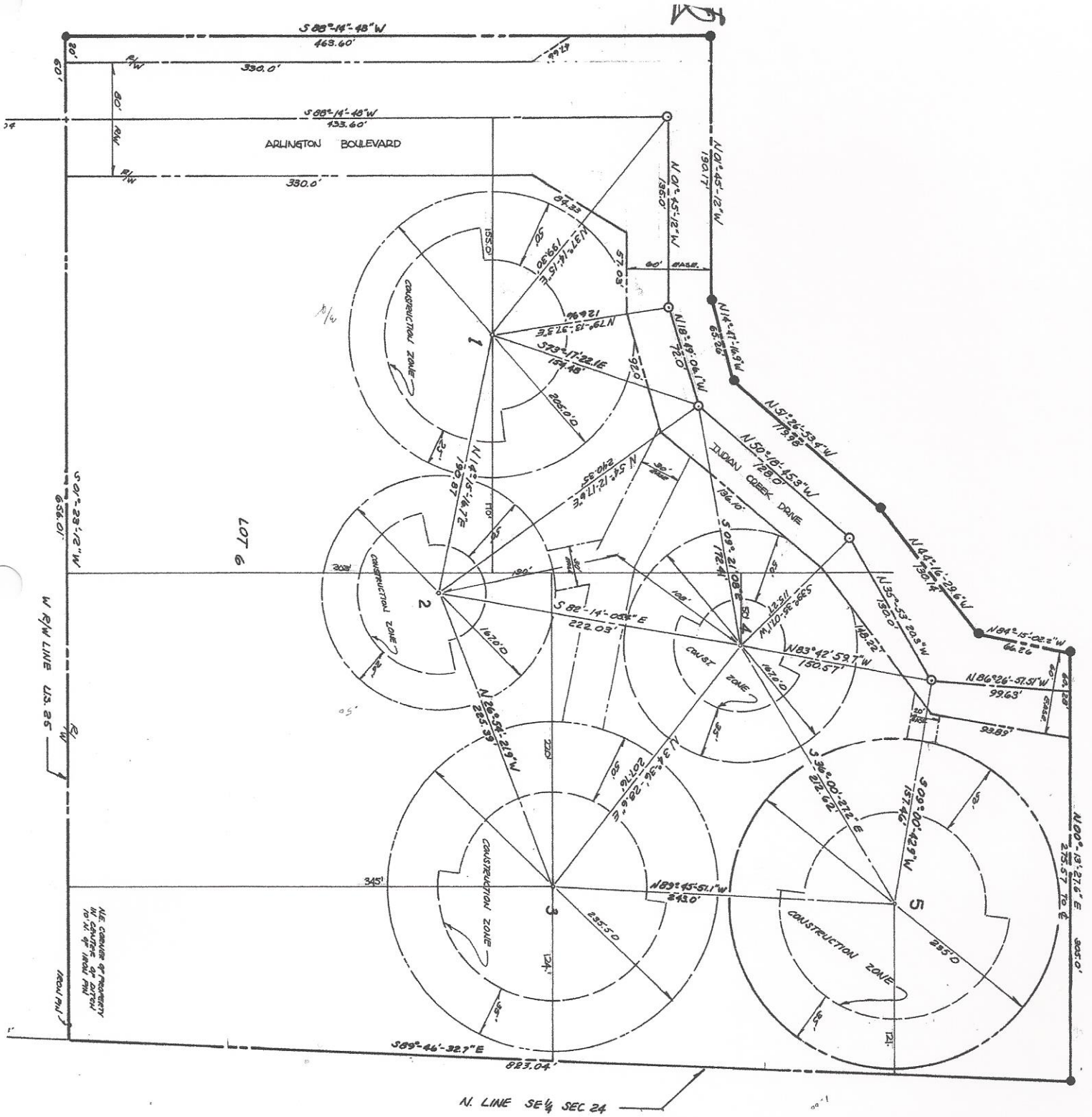

# PLAT 2

## PLAT 2 - ARLINGTON WOODS DEVELOPMENT

LIBERTY TOWNSHIP

SECTION 24

DATE: 10 JULY 1974

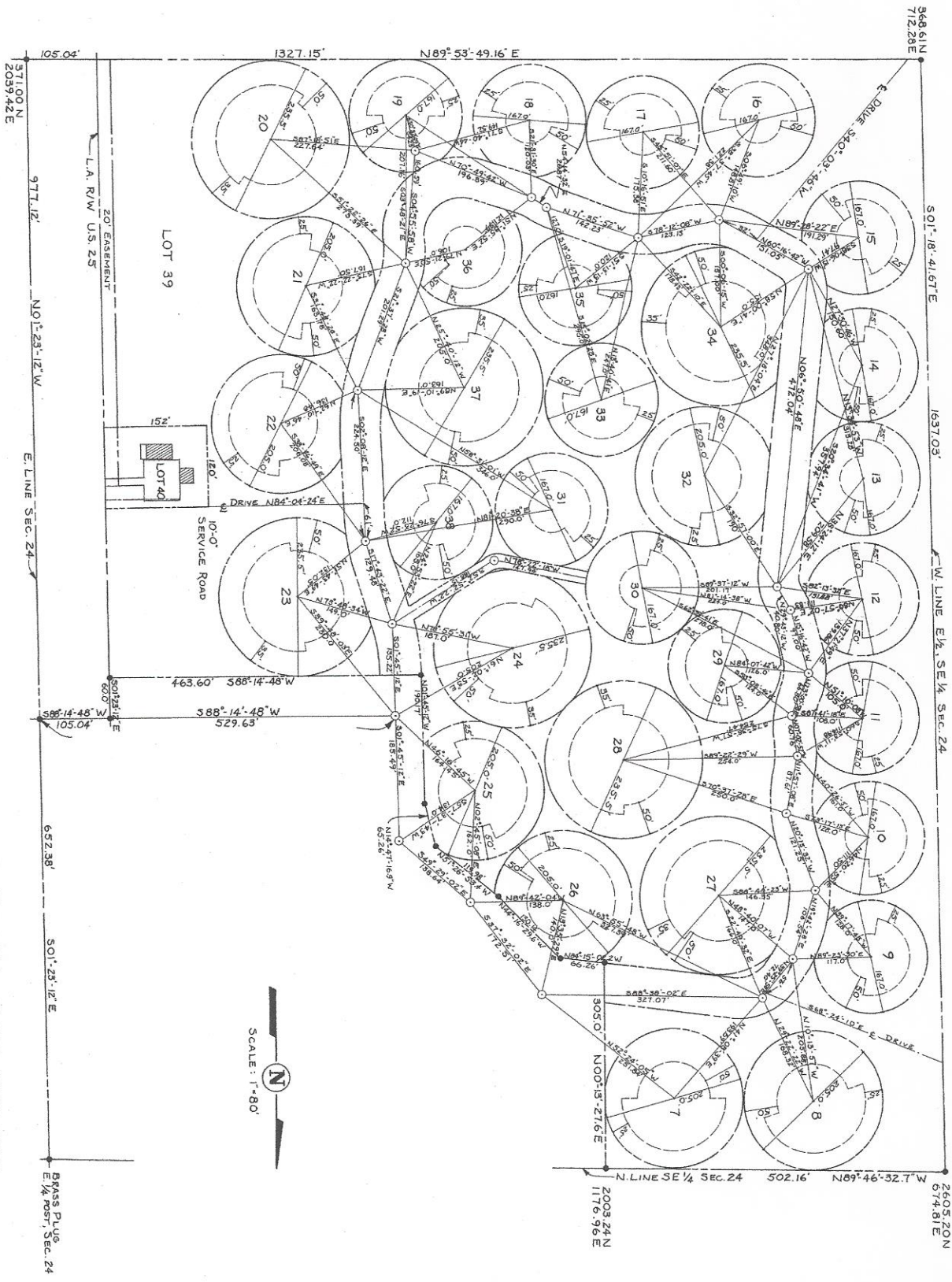



# PLAT 3

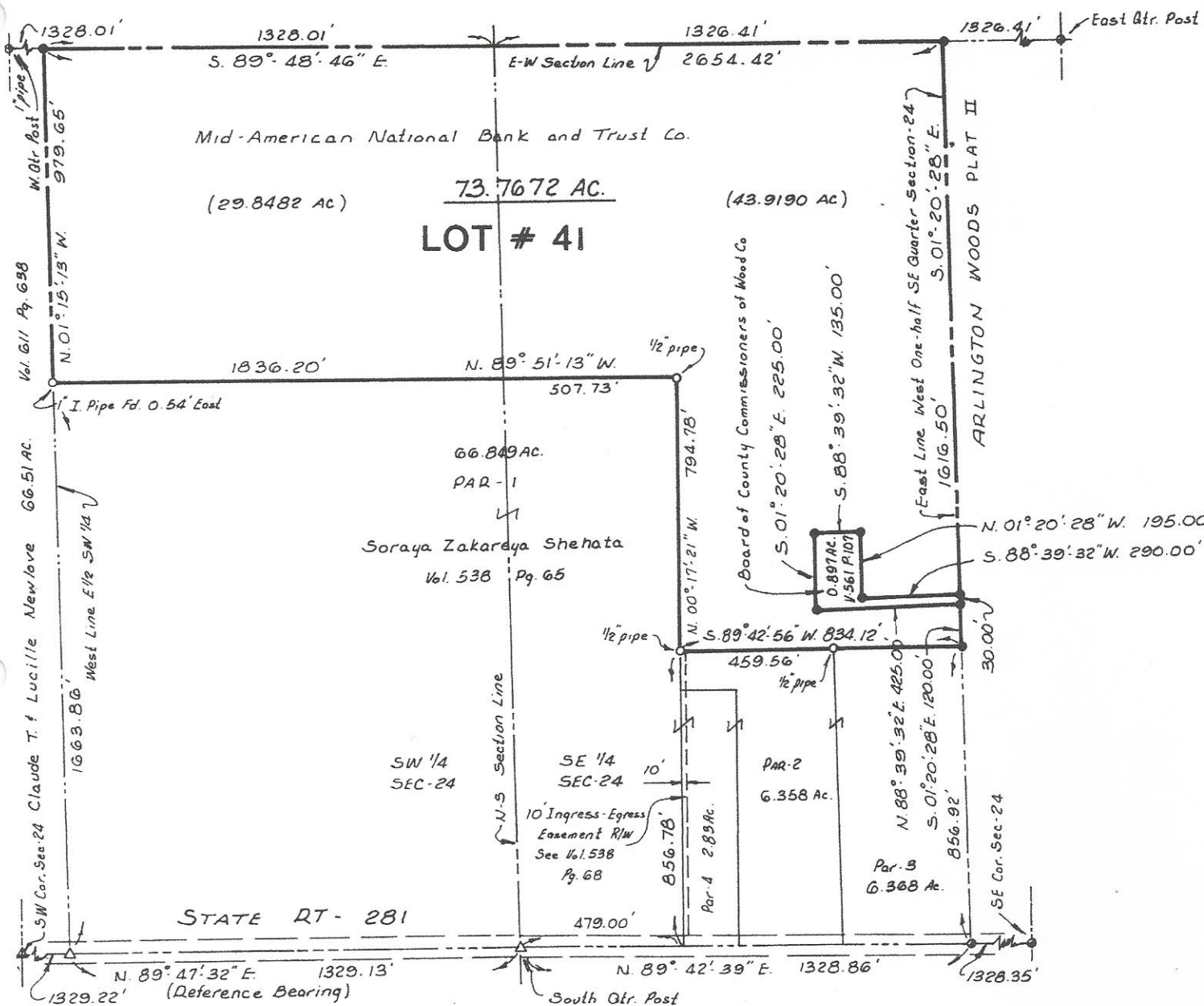

**NOTE:** SINCE OUR SURVEY WORK DOES NOT INCLUDE TITLE SEARCH, THERE COULD BE EASEMENTS OR OTHER ENCUMBERENCES UPON THE LAND WHICH ARE NOT SHOWN ON OUR PLAT AT THIS TIME. IF THESE ARE REQUIRED, PLEASE FURNISH THE NECESSARY INFORMATION.

**DECLARATION**  
I hereby declare that the hereon attached plat is the result of a survey made by the Office of Poggenmeyer Design Group, Inc. on OCT 1988. All distances are in feet and decimals thereof. The bearings referred to herein are based upon an assumed meridian and are used only for the purpose of angular measurement.

- SYMBOLS**
- Set 3/8" Bar w/ cap & name
  - Fd Iron Pin or Pipe
  - ◎ Fd PK+Shiner
  - △ Railroad Spk Fd.

