

# “The Garrison #536”

Home to be built with Hardiplank and with stone or brick accents & with Bonus Room

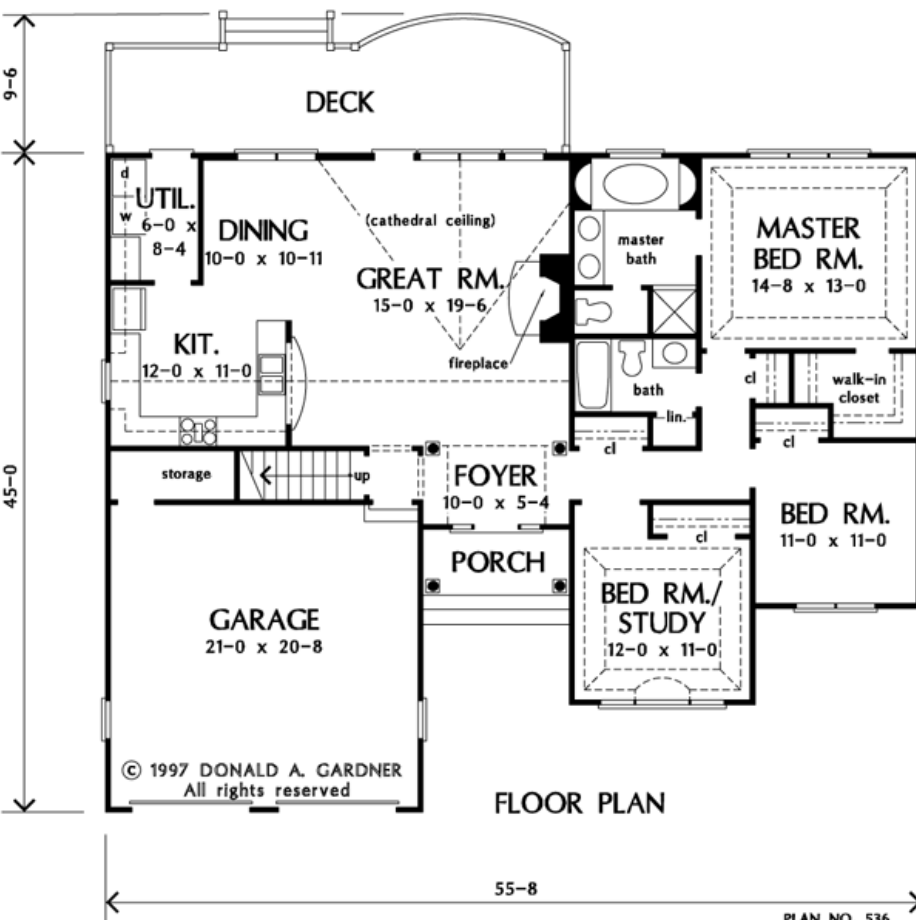
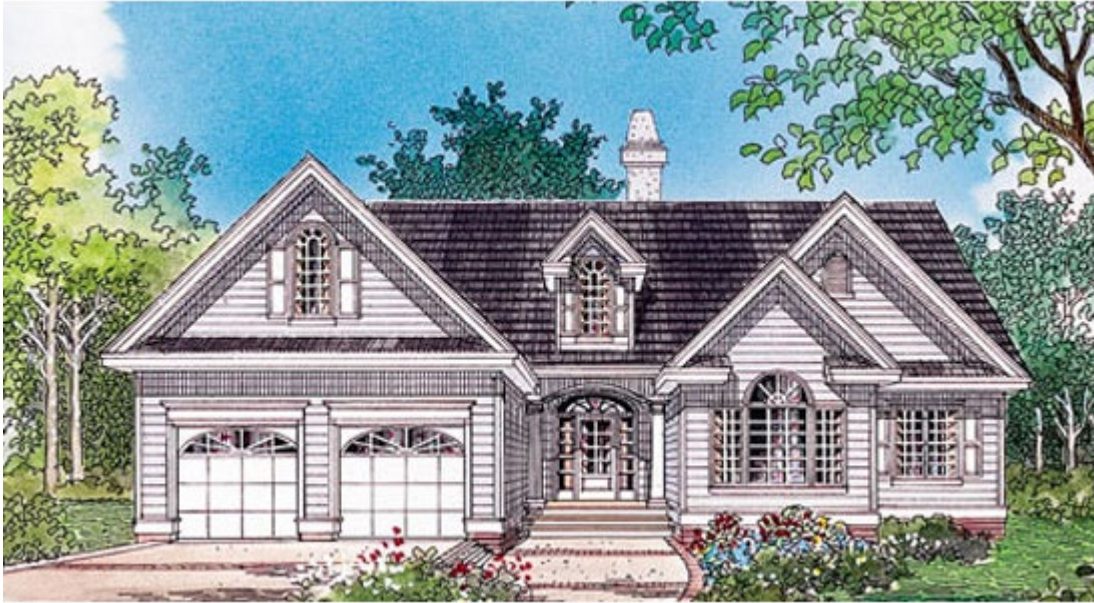

Total living: **1,542 Sq. Ft. \*\***  
 Bonus room: **352 Sq. Ft.**  
 Bedrooms: **3**  
 Baths: **2**  
 House Dimensions: **55' 8" x 45' 0"**  
 Great Room: **15' 0" x 19' 6"**  
 Master Bedroom: **14' 8" x 13' 0"**  
 Number of Stories: **1**  
 Dwelling Number: **Single**  
 Bonus Access: **1st Floor**

**Finished Square Footage**  
 1st Floor: **1,542 Sq. Ft.**

**Unfinished Square Footage**  
 Bonus Room: **352 Sq. Ft.**  
 Garage/Storage: **487 Sq. Ft.**  
 Porch: **45 Sq. Ft.**  
 Deck: **257 Sq. Ft.**

#### Room Information

Bedroom #2: **11' 0" x 11' 0" x 9'**  
 Bedroom / Study: **12' 0" x 11' 0" x 10' 6" Tray**  
 Bonus Room: **13' 8" x 20' 8" x 9' 6" Vaulted**  
 Dining Room: **10' 0" x 10' 11" x 21' 8" Cathedral**  
 Foyer: **10' 0" x 5' 4" x 18' Vaulted**  
 Garage: **21' 0" x 20' 8" x**  
 Great Room: **15' 0" x 19' 6" x 21' 8" Cathedral**  
 Kitchen: **12' 0" x 11' 0" x 21' 8" Cathedral**  
 Master Bedroom: **14' 8" x 13' 0" x 10' 6" Tray**  
 Bedroom: **11' 0" x 11' 0" x 9'**  
 Utility Room: **6' 0" x 8' 4" x 9'**

Approved to be built on Lot #2 – 103 Village Circle