

Hamilton County Abstracting Services, Inc.

Diane Claude
President

1919 Superior Street
P.O. Box 152
Webster City, Iowa 50595

Phone & Fax No.
(515) 832-3123

T-89-N

CASS PLAT

R-25-W

(Landowners)
WRIGHT CO.
JOHNSON AVE

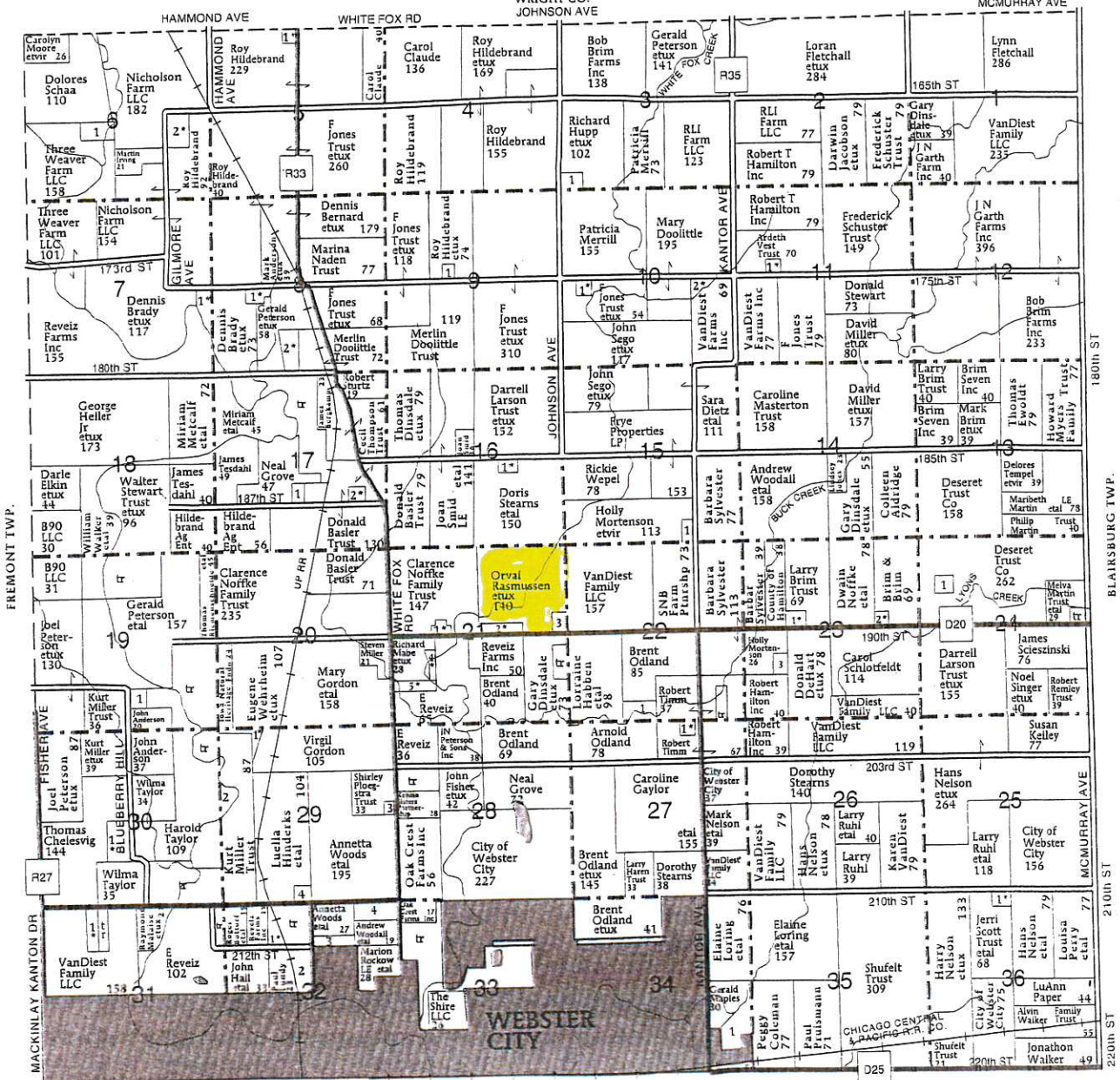

CASS TOWNSHIP

- SECTION 3**
1. Hupp, Jacalyn 12
- SECTION 5**
1. Olson, Dale 6
- SECTION 6**
1. Town of Woolstock 14
2. Schmidt, Bradley 15
- SECTION 7**
1. Moody, Lynn 10
- SECTION 8**
1. Hollander, Michael 12
2. Kite, Jordan 14
- SECTION 9**

SECTION 10

- 1. Brook, Keith 8
- 2. Graves, Rodney 7
- SECTION 11**
1. Sego, John 7
- SECTION 15**
1. Myers, Holly 6
- SECTION 16**
1. Godfredsen, Ronald 7
- SECTION 17**
1. Hull, Charlene 6
2. Draeger, Troy 5
- SECTION 19**
1. Botorff, Terry 7

SECTION 21

- 1. Hayes, Brandon 7
- 2. Tolle, Paul 9
- 3. Cass Township Cemetery 8
- 4. Riemenschneider, Thomas 6
- 5. Rosenbloom, Thomas 12
- SECTION 22**
1. Odland, Arnold 10
- SECTION 23**
1. Smith, Mike 9
2. Nelson, Mark 9

SECTION 24

- 1. Kennedy, Rosine 11
- SECTION 27**
1. Timm, Robert 11
- SECTION 29**
1. Wehrheim, Eugene 9
2. Taylor, Harold 9
3. Hanus, Ronald 6
4. Hinderks, Luella 8
- SECTION 30**
1. Malaise, Raymond 21
- SECTION 31**
1. Campidilli, Daniel 11
- SECTION 32**
1. Main Trust, Roger 8

SECTION 33

- 2. Malaise, Patricia 11
- 3. Williams, Darwyn 5
- 4. Fasett, Jim 10
- SECTION 34**
1. Tasler Pallet & EPS Inc 22
- SECTION 36**
1. Wiemann, Robert 11