

# VERTIGO

## March

Tenor Saxophone

Arthur Lemos

$\text{♩} = 128$

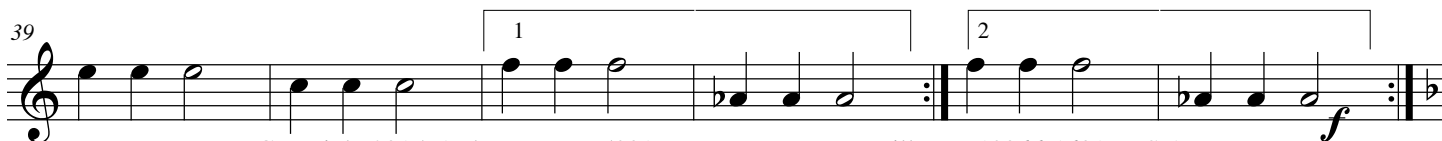
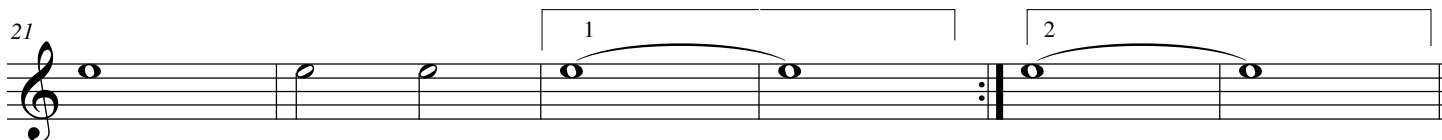

45  Trio

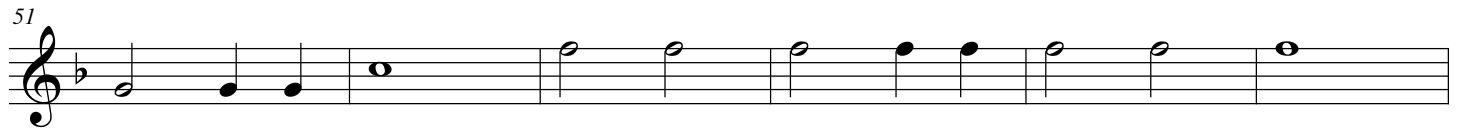

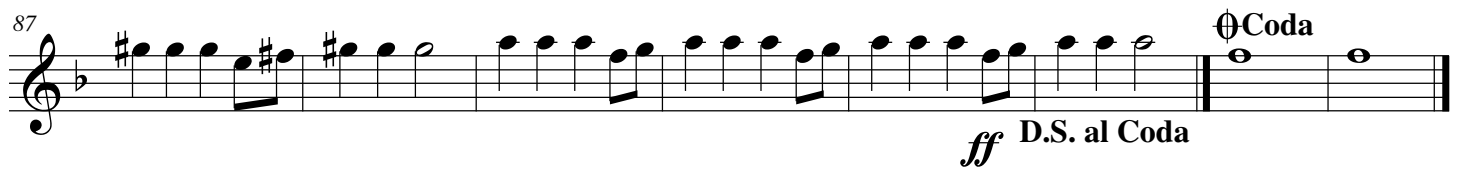
