SHANE STRUCTURES

"The Victoria"

Front Elevation

3752 Square Feet

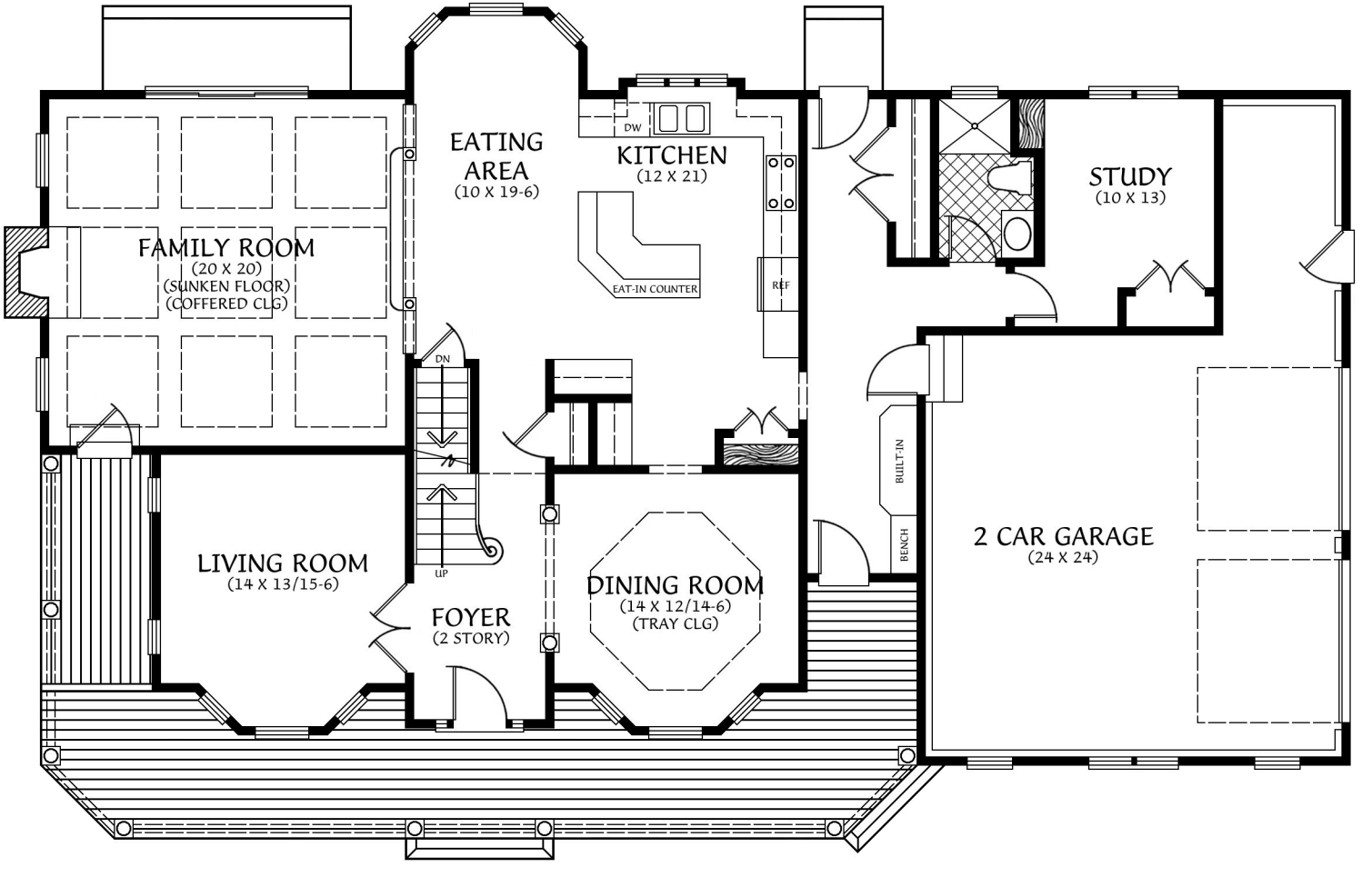

SHANE STRUCTURES

"The Victoria"

First Floor Plan

1784 Square Feet

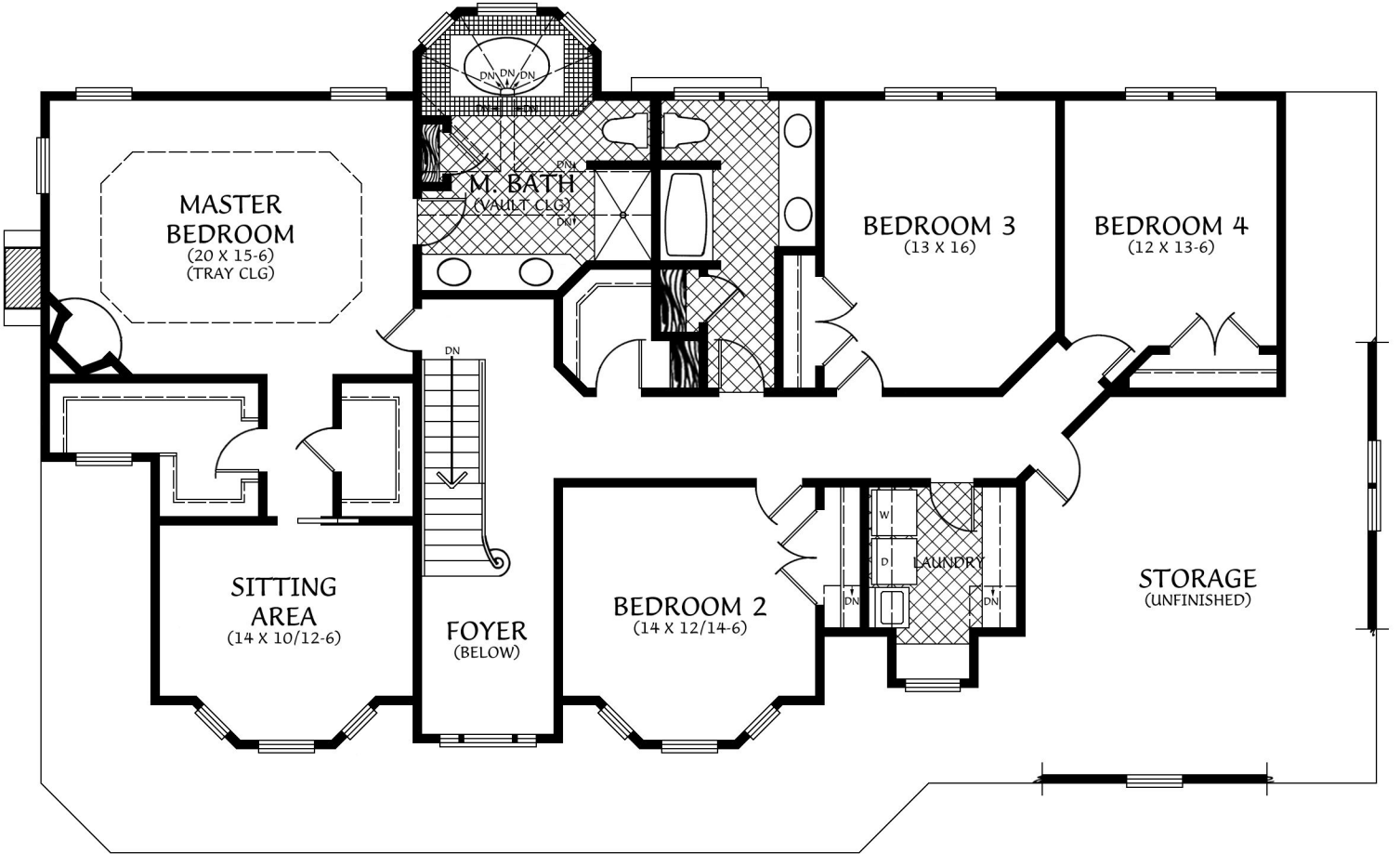

SHANE STRUCTURES

"The Victoria"

Second Floor Plan

1968 Square Feet