

Big View Trail

Located off Unquomok Road about .5 miles from South Street. There is a two-car parking pull-out on the south side of the road just past a driveway. This property is privately owned. Access is granted for public use, but please respect the land and nearby "posted" signs. Approximate distance 1.5 miles.

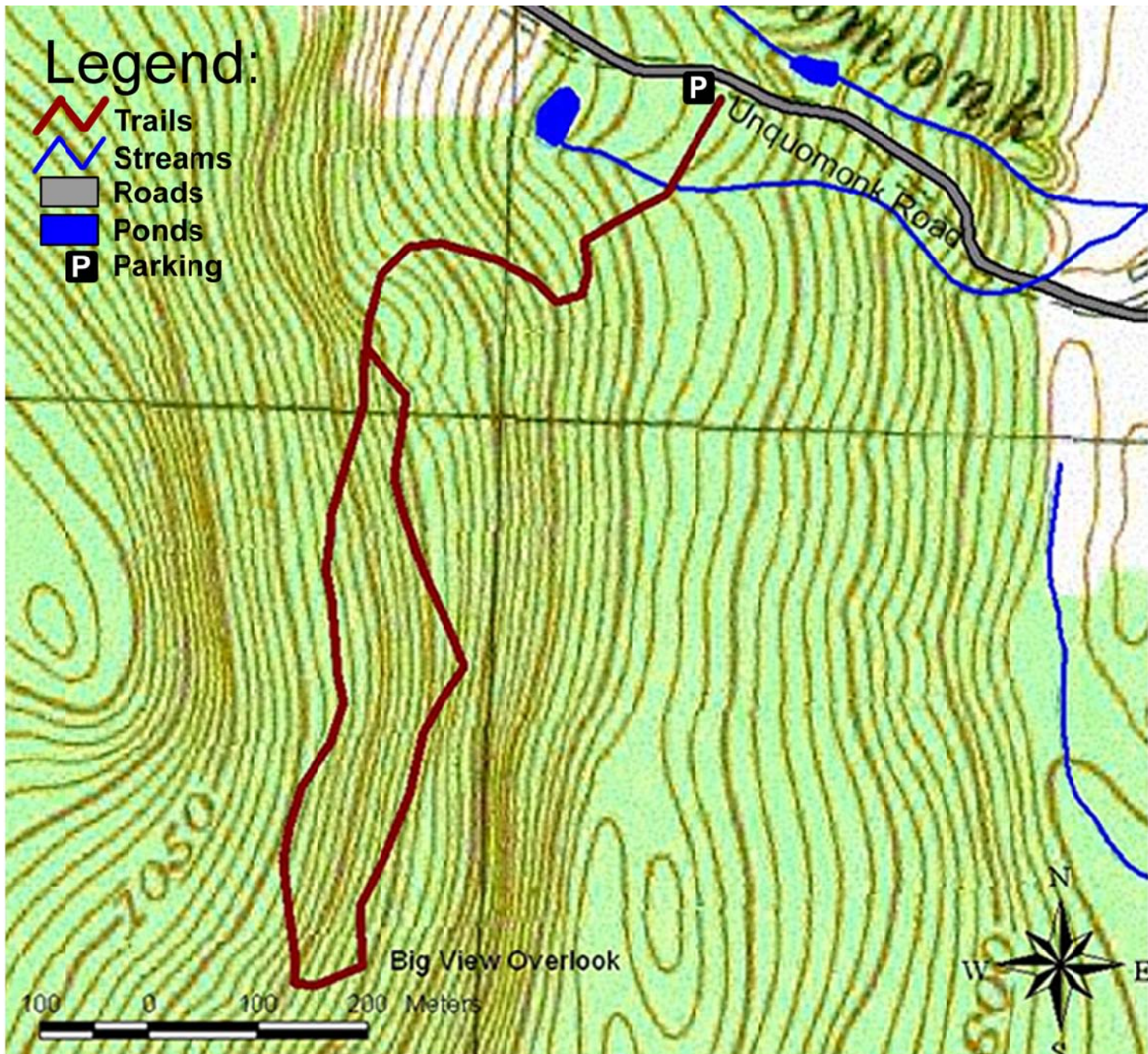

The Williamsburg Woodland Trails Committee requests that all users follow these guidelines when using local trails: Please follow all posted trail and property signs. No trespassing means no trespassing. Certain trails are designated for certain uses, i.e. certain property owners may only desire non-motorized uses, others may only want winter uses. We all must respect these designated trail uses. Please respect all trail users. Hiking, skiing, biking, horseback riding, ATV riding and snowmobiling are all important trails uses in Williamsburg, and all users should be courteous with each other. Please stay on trails. Trail use can be hazardous. Please be aware of hunting seasons. Wear orange in the woods during the late fall. Use trails safely, at your own risk. Please be sensitive to natural and cultural resources. Please take out trash if you find it. Avoid environmentally sensitive areas.