

NOTE: 8'-1 1/8" HIGH WALLS
AT THE FIRST FLOOR.

FIRST FLOOR PLAN

1,725 SQ.FT. # 1ST.FLOOR LEFT UNIT
1,725 SQ.FT. # 1ST.FLOOR RIGHT UNIT
574 SQ.FT. # GARAGE EACH UNIT

NAME: ORCHARDS
LOCATION:
DATE: REV:
DRAWN BY: PORTSIDE BUILDERS
JOB NO:
SCALE: 1/4" = 1'-0"
PAGE
19 N. 10TH AVE., STAMFORD, CT 06408
PORTSIDE BUILDERS

NOTICE OF COPYRIGHT
These plans are copyrighted and are subject to copyright protection as an "architectural work" under Sec. 102 of the Copyright Act, 17 U.S.C., as amended December 1990 and known as Architectural Works Copyright Protection Act of 1990. The protection includes but is not limited to the overall form as well as the arrangement and composition of spaces and elements of the design. Under such protection, unauthorized use of these plans, work or building represented, can legally result in the cessation of construction or buildings being seized and/or monetary compensation to Portside Builders Inc.

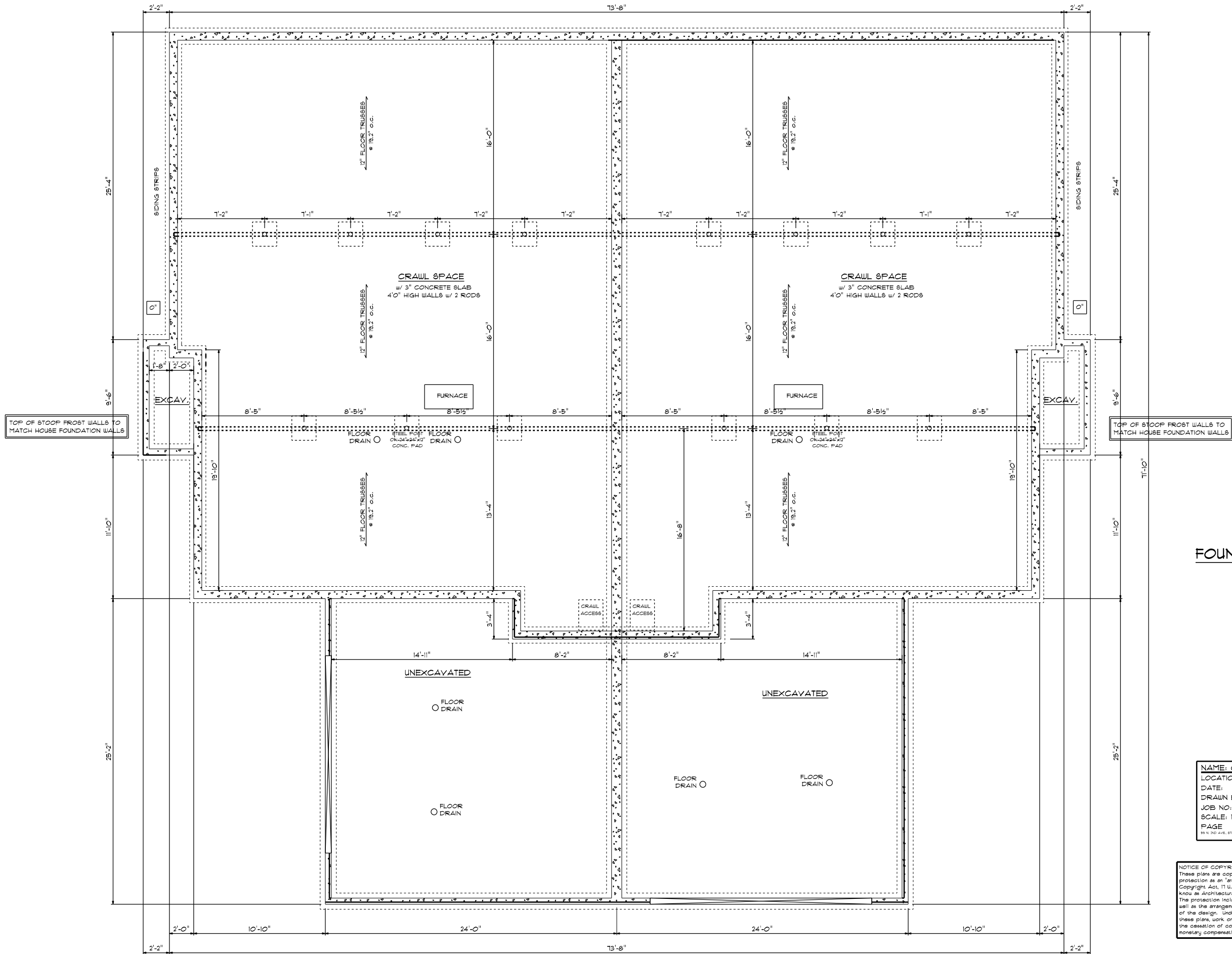

FOUNDATION PLAN

NAME: ORCHARDS
LOCATION:
DATE: REV:
DRAWN BY: PORTSIDE BUILDERS
JOB NO:
SCALE: 1/4" = 1'-0"
PAGE

PORTSIDE
PROFESSIONAL INC.

NOTICE OF COPYRIGHT
These plans are copyrighted and are subject to copyright protection as an "architectural work" under Sec. 102 of the Copyright Act, 17 U.S.C., as amended December 1990 and know as Architectural Works Copyright Protection Act of 1990. The protection includes but is not limited to the overall form as well as the arrangement and composition of spaces and elements of the design. Under such protection, unauthorized use of these plans, work or building represented, can legally result in the cessation of construction or buildings being seized and/or monetary compensation to Portside Builders Inc.

8'-1 1/8"
1'-2 1/8"



FRONT ELEVATION

8'-1 1/8"
1'-2 1/8"



LEFT SIDE ELEVATION



BACK ELEVATION



RIGHT SIDE ELEVATION

NAME: ORCHARD6
LOCATION:
DATE: REV:
DRAWN BY: FORTSIDE BUILDERS
JOB NO:
SCALE: 1/4" = 1'0"
PAGE
1/4" & 3/8" & 1/2" STURGEON DAY, IL 60438



NOTICE OF COPYRIGHT
These plans are copyrighted and are subject to copyright protection as an "architectural work" under Sec. 102 of the Copyright Act, 17 U.S.C., as amended December 1990 and known as Architectural Works Copyright Protection Act of 1990. The protection includes but is not limited to the overall form as well as the arrangement and composition of spaces and elements of the design. Under such protection, unauthorized use of these plans, work or building represented, can legally result in the cessation of construction or buildings being seized and/or monetary compensation to Fortside Builders Inc.