



37 1/2 W. 10th St.
 Tracy, CA 95376
 (209) 835-2002
 Fax (209) 835-2008
 garyreeve@sbcglobal.net

For Sale:
THE MARTIN PROPERTY
 Irrigated Farm Land
 Tracy, CA

2/17

Location: Toler Rd. off of Canal Blvd, approximately 5 miles northeast of Tracy.

Assessor's Parcel Number: 213-280-12

Acreage: 34.1 according to engineer.

Irrigation: Pescadero Reclamation District. This district provides irrigation, drainage and levee maintenance. It has Pre-1914 water rights.

Soils:	Soil Type	Storie Index	Approx. % Of Ranch
	0130 Columbia Fine Sandy loam	85	53.68
	1197 Merritt Silty Clay Loam	68	46.32

Access: Paved county road frontage on Toler Rd.

Cropping: Ideal for a variety of vegetables and other row crops. Currently planted to Alfalfa.

Lease: Currently leased through 2018 with an early buy out Provision.

Hazard Zones: The property is within a 1:100 year flood zone.

Zoning: AG-40

General Plan: Agriculture General

Williamson Act: Under contract.

Amenities: Some of the better farm land soil in the area.
Good water rights

Terms: All cash or other terms acceptable to Sellers.

List Price: REDUCED to: \$475,000.00

Listing Broker: W. Gary Reeve
(209) 484-7012 (M)
garyreeve@sbcglobal.net
www.reeveland.com

THE INFORMATION CONTAINED HEREIN HAS BEEN TAKEN FROM SOURCES DEEMED RELIABLE,
HOWEVER, NO GUARANTEE IS MADE AS TO ABSOLUTE ACCURACY.





SOILS REPORT

TRACY CA

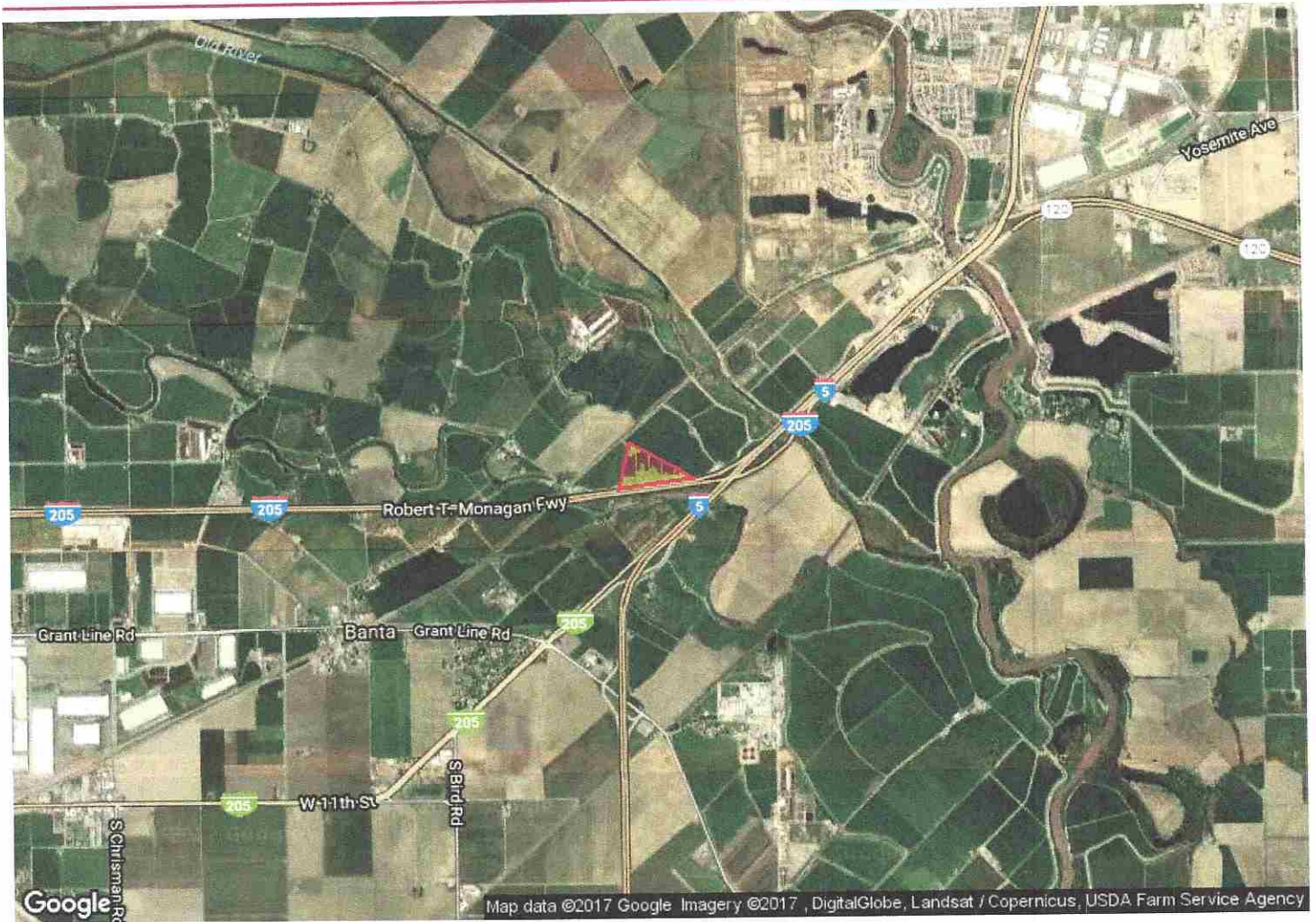





SOILS REPORT

TRACY CA

USDA Soils Legend

Symbol	Name	Slope Grade	Irr. Cap. Class	Non-Irr. Cap. Class	Storie Index	Acres	Parcel %
	0130 Columbia fine sandy loam, drained, 0 to 2 percent slopes	1	2	4		18.573	53.68
	1197 Merritt silty clay loam, partially drained, 0 to 2 percent slopes	1	2	4		16.028	46.32
Total Acres:						34.602	