

# STITCHIN' for KIDS

FROM OUR HEARTS & HANDS TO YOURS

## Square Neck Dress

Please respect intellectual property; do not post this pattern on your website, blog or other electronic media without the express written permission of the designer when identified or Stitchin' for Kids



This square neck dress to fit 14" Hearts for Hearts dolls is patterned after a vintage design. 2 skirt options are offered as a choice for the maker. The simple top can be embellished many ways. The instructions were written as part of an effort to give dolls with outfits to young patients in hospitals.

### Important

Print pattern full size and check that the one inch square equals one inch before beginning to sew. If it does not, please adjust accordingly.

## Requirements:

- Main fabric for dress
- Lining fabric for bodice – bodice is fully lined, no facings
- Cut skirt front and backs using attached pattern **OR** cut skirt fabric 5" x 22"
- 2½" piece of ¾" Velcro, cut in half lengthwise
- Buttons, ribbons or other embellishments
- Ribbon, small or baby rick-rack or other narrow trim if desired for skirt
- Scissors, Thread, Pins, Needles, Sewing machine in good working order

## Assumptions:

All seams are ¼" unless specified

## Preparation:

- Cut front and back bodice pieces of main fabric and lining
- 2 Skirt options:
  1. Use attached pattern pieces to cut 1 front on the fold and 2 back pieces **OR**
  2. Cut 1 piece of fabric 5" x 22"

## Construction:

- Sew main fabric bodice pieces together at the shoulders. Press seam allowances open. Repeat with lining bodice pieces.
- Pin bodice and lining right sides together and sew:
  1. Sew edge of each armhole.
  2. Sew up one back edge, around neck, and down other back edge.

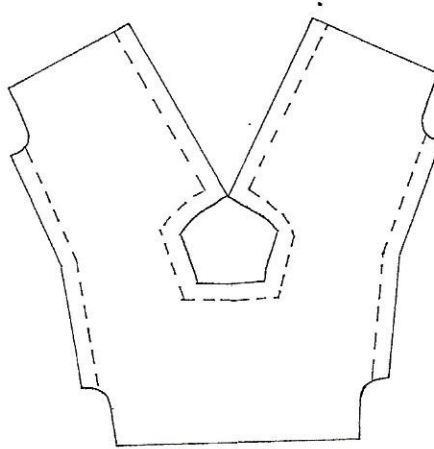

3. Clip corners and curves. Using safety pin, turn the bodice right side out through the shoulders. Push out corners, make seams run exactly on the edges and press carefully.
  4. Match side seams of bodice and stitch using ¼" seam. Carefully clip curves of underarm seams to help them lie flat. (do not cut too deeply).
- Preparing skirt – both options
    1. Turn in back side edges ¼", then another ¼", press and stitch.
    2. Turn up ¼" hem and press, turn another ¼", press and stitch.
    3. Using longest stitch on machine, baste along top edge of skirt at ¼" and again at 1/8" for gathering.
    4. Gather skirt and match to right sides of bodice, spacing gathers evenly. Sew using ¼" seam and then zig zag the seam to finish the edge.

## **Finishing Back**

1. Overlap the bodice backs and sew Velcro into place. (approx. 3/8")
2. Overlap the center backs of the skirt so that the skirt hangs in line with the closed bodice.
3. Measuring from the bottom of the hem up, place a pin at 1".
4. Sew on top of the ¼ hem stitching you did earlier, across the overlap and then up to 1" pin mark. This closes the bottom of the skirt.

## **Adorning Skirt - Optional**

1. If adding rick-rack, ribbon or other narrow trim, place over hem stitching and stitch in place.
2. Optionally, rick-rack can be stitched along bottom edge on inside of skirt.
3. Decorative trims can also be added while the skirt is flat.

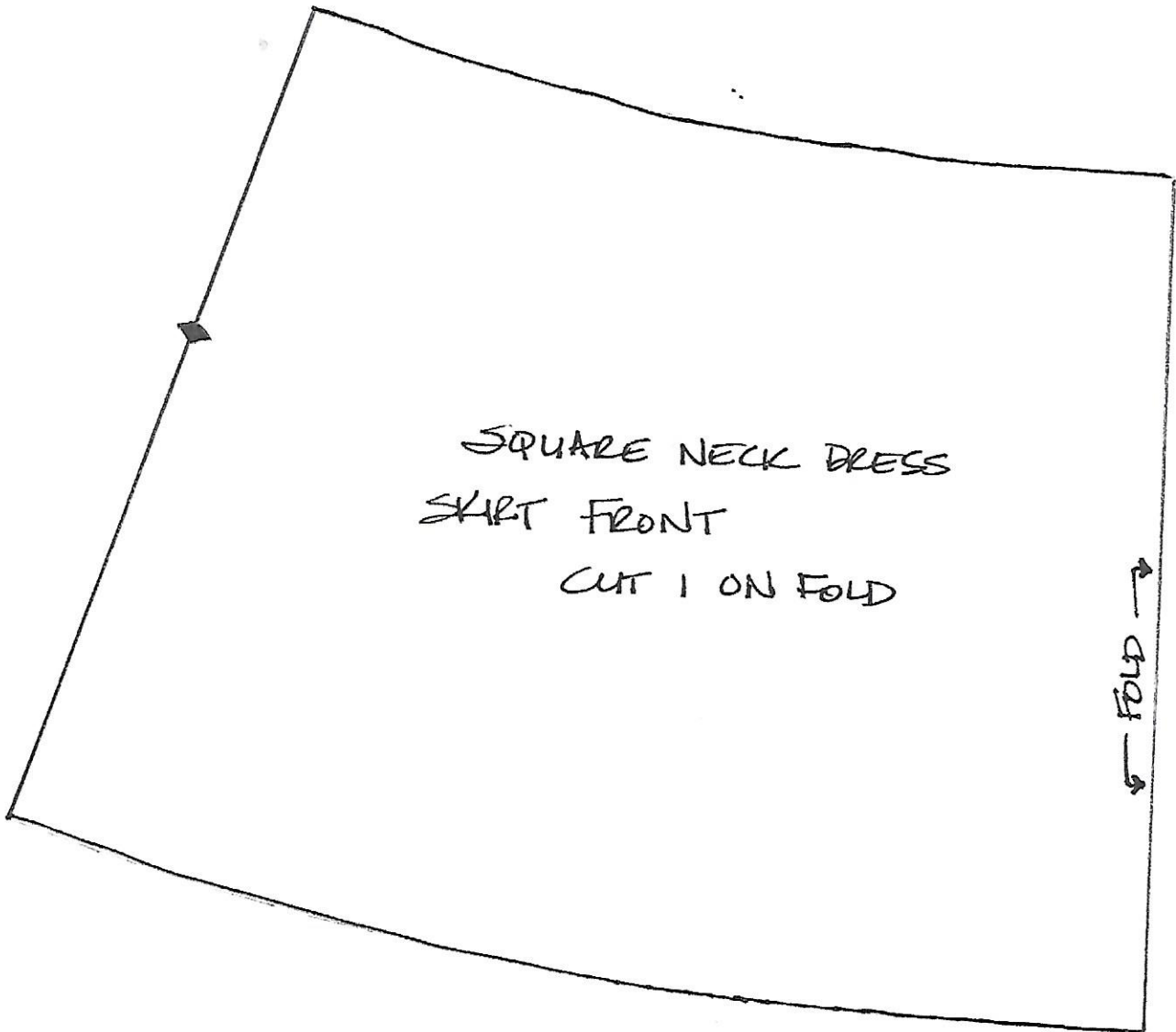
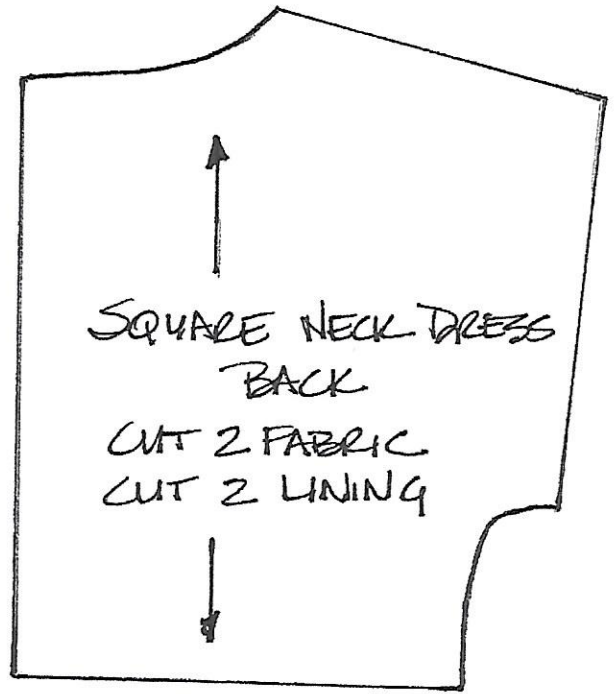
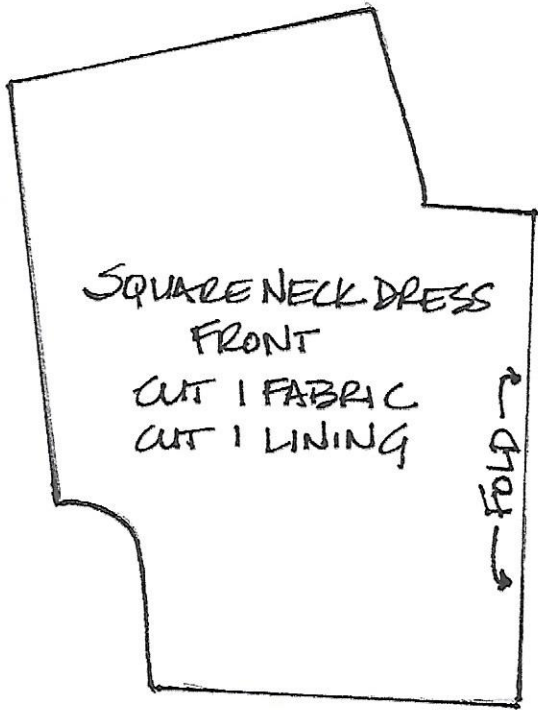

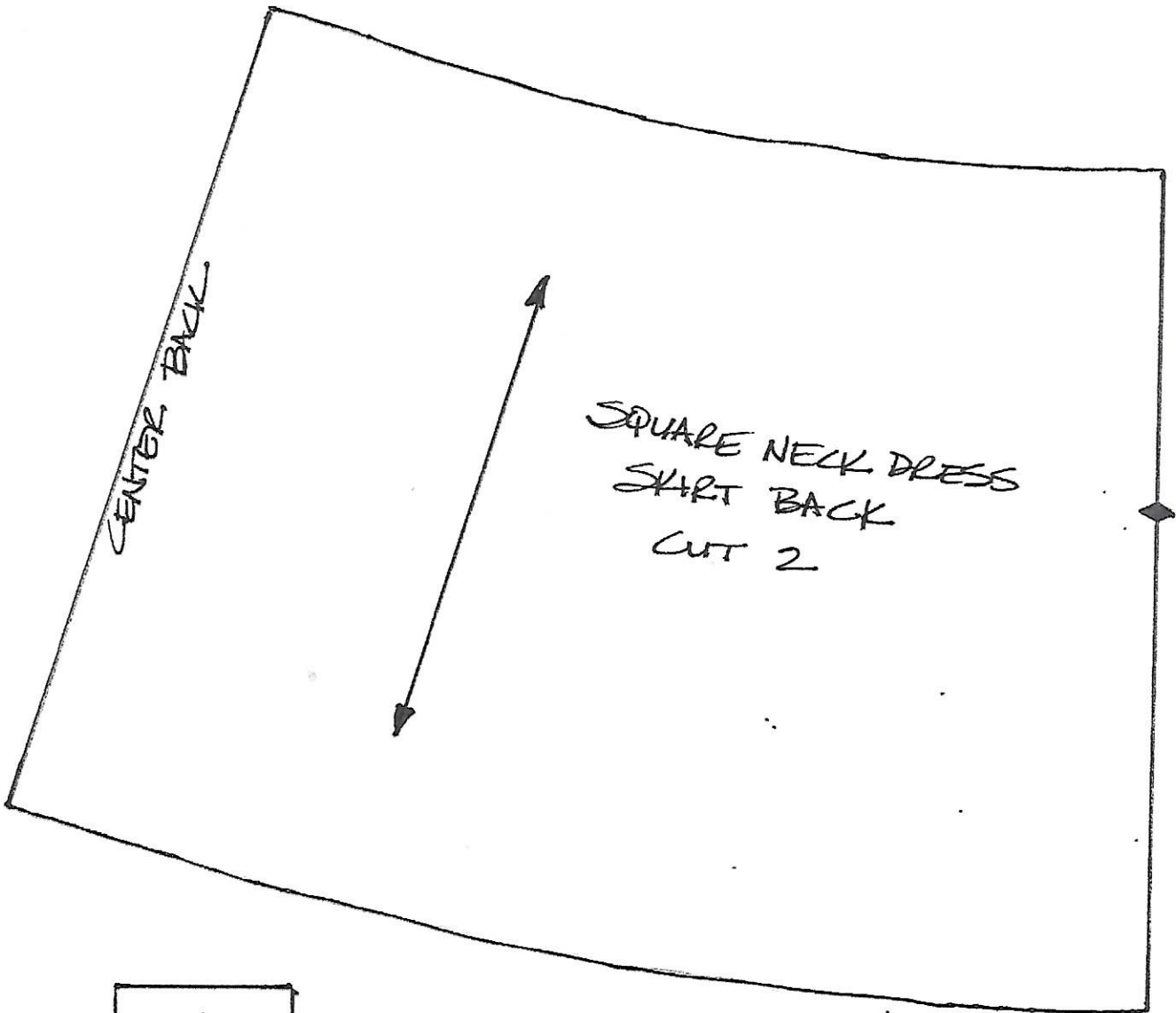

1  
INCH